MITIGATION MONITORING AND REPORTING PROGRAM

Pursuant to Section 21081.6 of the Public Resources Code and the *California Environmental Quality Act (CEQA) Guidelines* Section 15097, public agencies are required to adopt a monitoring or reporting program [referred to as a Mitigation Monitoring and reporting program (MMRP)] to assure that the mitigation measures and revisions identified in the Mitigated Negative Declaration (MND) are implemented. As stated in Section 21081.6 of the Public Resources Code:

> *"…the public agency shall adopt a reporting or monitoring program for the changes made to the project or conditions of project approval, adopted in order to mitigate or avoid significant effects on the environment."*

As defined in the *CEQA Guidelines*, Section 15097, "reporting" is suited to projects that have readily measurable or quantitative measures or which already involve regular review. "Monitoring" is suited to projects with complex mitigation measures, such as sensitive plant and habitat protection, which may exceed the expertise of the local agency to oversee, are expected to be implemented over a period of time, or require careful implementation to assure compliance.

The Initial Study/Mitigated Negative Declaration prepared for the Interim Removal Measure Workplan for Ascon Landfill Site Project provided an analysis of the environmental effects resulting from construction and operation of the project. A thorough evaluation of the project was undertaken in compliance with CEQA, including the identification of mitigation measures designed to avoid or substantially reduce the potential adverse environmental impacts of the project.

To sufficiently track and document the status of the mitigation measures, the following components are included in this MMRP:

- Mitigation measure number
- Mitigation measure (text)
- Monitoring/Reporting Actions
- Responsible Monitoring Party
- Monitoring Phase
- Verification/Approval Party
- Mitigation Measure Implemented? (Y/N, and date)
- Documentation Location (Monitoring Record)

Below are the mitigation measures and monitoring requirements.

AIR QUALITY

Mitigation Measure AQ-1: All on-site construction equipment used for IRM Project activities shall be designated as EPA Tier 3 certified engines or engine retrofits comparable to EPA Tier 3 certified engines.

Monitoring/Reporting Actions:

- Prior to commencement of IRM construction activities, the remediation contractor will verify that all off-road construction equipment (greater than or equal to 50 hp engine rating) to be used on-site meet USEPA Tier 3 emissions standards. Tier 3 verification will be supported with documentation from the equipment manufacturer or retrofit contractor/installer. The Project Proponent will keep copies of verification from the contractor(s) and maintain logs demonstrating compliance with Tier 3 emission standards. The logs will be available for inspection upon request by the DTSC.
- Model, serial number, equipment owner/operator, and any unique visible identifier of all equipment used on-site will be recorded in the log.

Responsible Monitoring Party: Project Proponent and Department of Toxic Substances Control

Monitoring Phase: Periodic inspections during project activities

Verification/Approval Party: Department of Toxic Substances Control

Mitigation Measure Implemented? (Y/N), Name & Date:

MM AQ-1 Implemented (Y), Heidi Rous, May 2011

Remarks:

1. Logs documenting off-road construction equipment used on-site meeting USEPA Tier 3 emissions standards were complied and submitted. Tier 3 verification and documentation from the equipment manufacturer or retrofit contractor/installer are attached (refer to Exhibit AQ-1) and upon review found to meet the requirements of the MM.

Mitigation Measure AQ-2: All haul trucks used for hauling tarry materials or recycled material shall be model year 2004 or newer. Trucks that are 2007 or newer would be used for the hauling of material during the IRM if any become available prior to the start of work.

Monitoring/Reporting Actions:

- Prior to commencement of activities, the hauling contractor will provide verification that all on-road vehicles used for hauling tarry or recycled materials be engine model year 2004 or newer. Engines manufactured prior to 2004 will be allowed if retrofitted to 2004 emission standards or better. Prior to the start of hauling activities, the hauling contractor(s) will provide written record demonstrating availability or absence of 2007 or new model year trucks in its fleet. The Project Proponent will maintain a log of trucks which meet this specification. The log will contain the truck engine model year or retrofit certification, Vehicle Identification Number (VIN), and license plate number. The Project Proponent will update the log as needed (prior to new/additional trucks

arriving at the site) and make it available for inspection upon request by the DTSC.

- The log of haul trucks which meet emissions specifications (2004 or newer) will be used by the remediation contractor to verify that each truck meets specifications prior to loading of tarry or recycled materials.

Responsible Monitoring Party: Project Proponent and Department of Toxic Substances Control

Monitoring Phase: Periodic inspections during project activities

Verification/Approval Party: Department of Toxic Substances Control

Mitigation Measure Implemented? (Y/N), Name & Date:

MM AQ-2 Implemented (Y), Heidi Rous, May 2011

Remarks:

1. Memorandum from Heidi Rous to DTSC, dated October 7, 2010 provided clarification regarding the use of haul trucks certified to alternative Compliance Levels (CLs) to meet this MM (refer to Exhibit AQ-2a). Documentation is provided (refer to Exhibit AQ-2b).

2. Logs documenting the truck engine model year or retrofit certification, Vehicle Identification Number (VIN), and license plate number of trucks which meet emissions specifications (2004 or newer), used by the remediation contractor were complied and submitted. Documentation is attached (refer to Exhibit AQ-2c). Upon review, the requirements of this MM were successfully met.

Mitigation Measure AQ-3: Prior to commencement of IRM activities, the Project proponent shall have a Mitigation Agreement with the South Coast Air Quality Management District (SCAQMD), signed by an authorized SCAQMD officer and authorized representative of the Project Proponent that provides for the purchase of oxides of nitrogen (NOx) credits under the appropriate SCAQMD program. Daily logs shall be kept on-site that detail the number of pieces of equipment, total hours each piece of equipment ran, and total vehicle miles traveled by haul trucks within the South Coast Air Basin that day. Based upon these records, daily emissions of NOx generated by IRM activities shall be calculated and NOx credits purchased quarterly to offset any emissions above 100 pounds per day.

Monitoring/Reporting Actions:

- The Project Proponent will enter into a Mitigation Agreement with SCAQMD to purchase oxides of nitrogen (NOx) credits in order to off-set emissions above 100 pounds per day. The Project Proponent will provide a copy of the Mitigation Agreement with the SCAQMD to DTSC upon execution. An example is provided in Attachment A.
- The Project Proponent will maintain and store daily logs for on-site operational activities and haul trucks to be prepared and certified by the remediation contractor foreman or other designated representative and hauling contractors,

respectively. The logs will be available for inspection upon request by the DTSC. Please see examples in Attachment B.

- The on-site operational activities logs will include equipment identification number, beginning and ending equipment hour readings, and date of readings. Haul truck logs will include the date of trip, time of departure. Daily logs for both on-site equipment and haul trucks will be summarized on a weekly basis to calculate amount of NOx credits to be purchased, if necessary.
- The logs will be reviewed at the end of the IRM activities, after all remediation activities and demobilization of the remediation contractor and equipment are completed, by DTSC to verify and confirm if credits are required to be purchased by the Project Proponent to offset any emissions above 100 pounds per day. Excess emission offsets, if required, must be purchased in accordance with the terms of the Mitigation Agreement with the SCAQMD. A receipt from the SCAQMD for NOx credits will be provided by the Project Proponent to DTSC after completion of all purchases.

Responsible Monitoring Party: Project Proponent and Department of Toxic Substances Control

Monitoring Phase: Mitigation Agreement to be completed prior to project implementation. Logs to be reviewed periodically by DTSC during project activities.

Verification/Approval Party: Department of Toxic Substances Control

Mitigation Measure Implemented? (Y/N), Name & Date:

MM AQ-3 Implemented (Y), Heidi Rous, May 2011

Remarks:

1. The Mitigation Agreement (MA) was successfully executed. Transaction confirmation from Market-Based Solutions to Tamara Zeier of Project Navigator, Ltd. Dated February 11, 2011 confirm purchase of 1,500 Cycle 2 Coastal NOx RTCs (refer to Exhibit AQ-3a). SCAQMD RTC Transaction Registration, signed and dated February 15, 2011 (refer to Exhibit 3b) confirm retirement of credits in accordance with the MA and the MMRP.

2. Daily logs for both on-site equipment and haul trucks were compiled, submitted, and reviewed (refer to Exhibit AQ-3c).

3. NOx calculations worksheet were compiled and submitted (refer to Exhibit AQ-3c). Review verified conformance with the MM.

Mitigation Measure AQ-4: Implement a protocol to address odor complaints that shall include:

- Post an odor complaint telephone number at the project site, including phone numbers for the SCAQMD where odor complaints can be logged via telephone.
- Prior to the commencement of IRM activities, mail information to all surrounding property owners regarding procedures to follow to lodge an odor complaint.

Monitoring/Reporting Actions:

- The Project Proponent will post odor complaint phone numbers, including numbers used to reach the SCAQMD (1-800-CUT-SMOG) and Project Proponent (or third party hotline operator retained by the Project Proponent), at the entrance of the project site. Instructions for registering odor complaints will include the option of calling either number. Further, the Project Proponent will provide a mailing to all surrounding property owners within a 0.25-mile radius regarding procedures to follow to lodge an odor complaint. A mailing list and receipts for the mailings will be provided by the Project Proponent to the DTSC.
- A point of contact will be established by the Project Proponent, to be approved by the DTSC, who will act as a community liaison and have the authority to investigate odor complaints.
- Odor complaints received by the Project Proponent (either directly or through the SCAQMD, DTSC, or other agency) will be recorded in a log maintained and stored by the Project Proponent or remediation contractor. The log is to include a record of steps taken to address, minimize or curtail each odor complaint. The log will be available for inspection upon request by the DTSC.

Responsible Monitoring Party: Project Proponent

Monitoring Phase: Prior to project implementation and periodic inspections during project activities

Verification/Approval Party: Department of Toxic Substances Control

Mitigation Measure Implemented? (Y/N), Name & Date:

MM AQ-4 Implemented (Y), Safouh Sayed, June 2011

Remarks:

1. Signage meeting the requirements was posted for odor complaints with contact information (refer to Exhibit AQ-4a).

2. Notifications were mailed to the appropriate property owners. Due to privacy concerns, the list is not attached to this public document, but is available within DTSC.

3. Odor complaint logs are in DTSC's possession and were reviewed regularly. Complaints were handled in accordance with the MM. Due to privacy concerns, the list is not attached to this to this public document, but is available within DTSC

BIOLOGICAL RESOURCES

Mitigation Measure BIO-1: The Project shall first avoid on-site populations of southern tarplant to the maximum extent feasible. Avoidance of the southern tarplant shall be implemented by the following measures:

A. A qualified biologist shall flag all populations of southern tarplant prior to construction activities, at a minimum, in accordance with PCR's 2009 mapped locations of the southern tarplant. The locations of southern tarplant shall be flagged with stakes and orange flagging (or similar materials) as to clearly identify all "no equipment zones". If additional areas of southern tarplant are identified during the flagging, these populations shall be flagged also.

B. Prior to the commencement of activities, all workers at the site, including those on-site temporarily or intermittently, shall be made aware of the locations of the "no equipment zones" and provided a map which identifies these areas.

C. During the IRM activities, the "no equipment zones" shall be periodically monitored by a qualified biologist to ensure crews stay outside of these zones.

D. To every extent feasible, the Project shall avoid the flagged locations of southern tarplant.

Monitoring/Reporting Actions: The following actions will be implemented as part of Mitigation Measure BIO-1:

- (Item A) A qualified biologist approved by DTSC will monitor the flagging of the southern tarplant to be conducted by Project Proponent's contractor prior to the initiation of IRM activities. The qualified biologist will provide a written compliance report, including a map of all on-site tarplant locations, to DTSC indicating all populations of tarplant have been appropriately flagged.
- (Item B). A qualified biologist approved by DTSC will conduct a contractor training program to ensure workers are made aware of the "no equipment zones." Such programs will be applicable to those contractors/workers who will be performing ground disturbing activities, as well as tarry material excavation, handling, and/or hauling. At a minimum, all contractor foremen or supervisor will be required to attend the training and it will be the responsibility of the supervisor/foreman to ensure all workers are made aware of the "no equipment zones." The Project Proponent will maintain copies of the southern tarplant location maps and provide the maps to the contractor foreman. The qualified biologist will provide a list of attendees to DTSC and the Project Proponent within one week of the training session(s). The Project Proponent must maintain copies of the list(s) of trained personnel on site and present to DTSC, if requested. The Project Proponent is to ensure that at least one trained foreman is on-site at all times.
- (Item C and D) A qualified biologist approved by DTSC will conduct weekly monitoring visits to ensure the integrity of the flagged "no equipment zones." The qualified biologist will provide a weekly written compliance report to DTSC.

Responsible Monitoring Party: Project Proponent, Qualified biologist, and Department of Toxic Substances Control as delineated above.

Monitoring Phase: Before and during project implementation

Verification/Approval Party: Department of Toxic Substances Control

Mitigation Measure Implemented? (Y/N), Name & Date:

MM BIO-1 Implemented (Y), Crysta Dickson, April 11, 2011

Remarks:

1. (Item A) Qualified biologists from PCR provided confirmation of the "no equipment zone" flagging on July 20, 26; and December 7 and 14, 2010 and January 18, 2011. A written compliance report, including a map of all on-site tarplant locations, to DTSC indicating all populations of tarplant have been appropriately flagged. Requirements of this MM were successfully met (refer to Exhibit BIO-1a).

2. (Item B) On July 26, 2010, PCR qualified biologist conducted training for the ASCON landfill project site to inform supervisors and crew of the two sensitive biological resources on-site: southern tarplant and disturbed coastal salt marsh. Following completion of the training a memorandum was prepared on August 2, 2010 and submitted to DTSC and the RPs for record (refer to Exhibit BIO-1b). (Item C) During IRM activities, weekly monitoring visits were conducted by PCR biologists to ensure "no equipment zone" flagging was intact and no impacts had occurred to the disturbed coastal salt marsh or southern tarplant populations and/or individuals to be avoided and preserved. Weekly monitoring was conducted from August 3, 2010 to April 11, 2011. Following the completion of each weekly monitoring visit, PCR prepared a memorandum summarizing the monitoring findings. Each memorandum was submitted to DTSC and the PN for record (refer to Exhibit BIO-1a).

Mitigation Measure BIO-2: In areas where project activities may occur in close proximity to southern tarplant populations, such as but not limited to the staging area to the west of Lagoons 1 and 2 and the interior unpaved truck haul road, the Project shall minimize the extent of impact, as follows:

A. Workers at the site, including those on-site temporarily or intermittently, shall be instructed to operate equipment and trucks on designated roads and obey established speed limits.

B. Walking and standing on southern tarplants shall be discouraged.

C. Parking or staging of equipment near southern tarplant populations shall be discouraged.

D. When considering locations for the temporary or permanent stockpiling or storage of materials, the Project Proponent shall place such material at least 10 feet or as otherwise determined appropriate by a qualified biologist from avoided southern tarplants.

Monitoring/Reporting Actions: The following actions will be implemented as part of Mitigation Measure BIO-2:

- (Item A, B and C). A qualified biologist approved by DTSC will conduct a contractor training program to ensure workers are instructed on allowable and

non-allowable activities when working near tarplant locations. Such programs will be applicable to those contractors/workers who will be performing ground disturbing activities, as well as tarry material excavation, handling, and/or hauling. At a minimum, all contractor supervisor/foremen will be required to attend the training session(s) and it will be the responsibility of the foreman to ensure all workers are made aware of the specified work parameters. The Project Proponent will maintain copies of the southern tarplant location maps and provide the maps to the contractor foreman. The qualified biologist will provide a list if attendees to DTSC and the Project Proponent within one week of training session(s). The Project Proponent must maintain copies of the list(s) of trained personnel on site and present to DTSC, if requested. The Project Proponent is to ensure that at least one trained foreman is on-site at all times.

- (Item D) A qualified biologist approved by DTSC will conduct weekly monitoring visits to ensure stockpiles and storage of materials are at least 10 feet from avoided southern tarplants, unless otherwise determined appropriate by the qualified biologist. The qualified biologist will provide a weekly written compliance report to DTSC.

Responsible Monitoring Party: Project Proponent, Qualified biologist, and Department of Toxic Substances Control

Monitoring Phase: Before and during project implementation

Verification/Approval Party: Department of Toxic Substances Control

Mitigation Measure Implemented? (Y/N), Name & Date:

MM BIO-2 Implemented (Y), Crysta Dickson, April 11, 2011

Remarks:

1. (Item A, B, and C) As documented in Comment Number 1 under MM BIO-1 above, training was conducted in accordance with the requirements of this MM (refer to Exhibit BIO-1a and BIO-1b).

2. (Item D) As documented in Comment Number 2 under MM BIO-1 above, training was conducted in accordance with the requirements of this MM (refer to Exhibit BIO-1a, BIO-1b).

Mitigation Measure BIO-3: If southern tarplants cannot be avoided per Mitigation Measures BIO-1 and BIO-2, the Project shall ensure that impacted southern tarplant is restored at an appropriate off-site location. Restoration of the southern tarplant shall be implemented by the following measures:

A. The plants shall be counted and retained in place until they die back and the seed can be collected. The plant seed shall be stored in brown paper bags in a cool location until they have fully dried out and the seeds dehisced. The seeds shall not be stored longer than two years as the viability of the seed dramatically drops off after one year.

B. A qualified biologist approved by DTSC shall identify an appropriate off-site conservation area within the local watershed that will accept the seed for broadcasting within a suitable and comparable-sized receptor site until a 1:1 ratio (of the number of individuals to the habitat impacted) is met. These activities

shall be implemented by a qualified biologist approved by the DTSC and/or the on-site conservation area managers. The qualified biologist shall be responsible for locating the off-site conservation area, ensuring the restoration of the impacted southern tarplant at the off-site conservation area, and ensuring maintenance within the off-site conservation area through payment of fees.

Monitoring/Reporting Actions: The following actions shall be implemented as part of Mitigation Measure BIO-3:

- (Item A) A qualified biologist approved by DTSC will provide a written compliance report to DTSC confirming seed collection and storage has been completed.
- (Item B) The seeds are to be broadcast by hand by a qualified biologist approved by the DTSC and/or the on-site conservation area managers within the receptor site during the appropriate growing season. Planting is to occur prior to the rainy season to avoid dispersal of seed or erosion of the seeded area. Temporary irrigation is to be installed during the first year of mitigation, if needed, or as otherwise determined appropriate by a qualified biologist.
- (Item B) A qualified biologist approved by DTSC will work with the conservation area managers to ensure the receptor site is monitored annually for success.
- (Item B) Southern tarplant growth is to be monitored by a qualified biologist approved by the DTSC and/or the on-site conservation area managers on a yearly basis for three years (during the blooming season) to determine when the tarplants have established a minimum 1:1 ratio to the individuals and habitat impacted.
- (Item B) Annual reports funded by the Project Proponent will be prepared by a qualified biologist or conservation area manager and submitted to the Department of Toxic Substances Control and other reviewing agencies (i.e., California Department of Fish and Game) by October 31 of each year.
- (Item B) If it is determined at the end of three years that the tarplants have not established a 1:1 ratio, then tarplants are to be grown from the local seed stock and transplanted to meet the 1:1 ratio or the implementation of adaptive management activities, as recommended by a qualified biologist or conservation area managers. Once identified, any adaptive management activities and recommendations will be summarized in a letter report to be provided to DTSC.
- (Item B) Once survivability of the tarplants can be confirmed and the 1:1 ratio met, success of the mitigation area will be considered complete. Such confirmation will be summarized in the annual report.
- (Item B) Prior to the completion of the mitigation activities, a receptor site, with a conservation easement or similar legal instrument shall be identified, together with the long term management entity approved and/or recommended by the appropriate reviewing agency (i.e., California Department of Fish and Game.) In addition, the receptor site is to be managed long-term by a management entity approved and/or recommended by the appropriate reviewing agency (i.e., California Department of Fish and Game).
- (Item B) Funding for the entire off-site restoration program is to be provided by the Project Proponent.

Responsible Monitoring Party: Qualified biologist and/or conservation area managers

Monitoring Phase: Before, during and after project implementation

Verification/Approval Party: Department of Toxic Substances Control

Mitigation Measure Implemented? (Y/N), Name & Date:

MM BIO-3 (Y – but not yet completed)

Remarks:

1. (Item A) Prior to IRM activities, southern tarplant seeds were collected by PCR biologists Crysta Dickson, Zeke Cooley, Jenni Snibbe, and Maile Tanaka on September 9; October 28; November 19, 2009; and November 10, 11, and 16, 2010. Seed collection was focused within areas of tarplant to be impacted during IRM activities. Collection methodologies included walking though areas of tarplant while collecting flower heads and placing them in paper bags. Following the completion of seed collecting, the seeds were transported to Rancho Santa Ana Botanical Garden (RSABG) on January 27, 2010 and November 18, 2010 for processing and storage. Approximately 291,068 and 232,291 seed were processed and stored, respectively. RSABG has agreed to temporarily store the seed for five years (refer to Exhibit BIO-3a).

2. (Item B) To date, adequate progress has occurred in identifying land suitable for use as an off-site mitigation site. Specifically the Fairview Park in Costa Mesa is the likely receiver site for the tarplant seed, and planting is tentatively scheduled for late 2011. The Orange Coast River Parks (OCRP) will likely serve as the long term management entity, and the RPs have verbally agreed to OCRP's initial proposal, dated June 2011.

Mitigation Measure BIO-4: The proposed Project shall implement the following Best Management Practices (BMPs) to ensure the disturbed coastal salt marsh is protected from potential indirect impacts:

A. A qualified biologist approved by DTSC shall monitor the flagging of the disturbed coastal salt marsh to be conducted by Project Proponent's contractor prior to the initiation of IRM activities.

B. Clean-up equipment such as booms, absorbent pads, and skimmers, shall be on-site prior to the start of excavation of tarry materials in case of a spill/leak.

C. Tarry materials excavation or mixing conducted within 100 feet of the disturbed coastal salt marsh shall be minimized to the maximum extent feasible. In no case shall these activities be conducted within 50 feet of the disturbed coastal salt marsh. Should excavation activities, including construction vehicles, occur within 50 to 100 feet of the disturbed coastal salt marsh, containment mechanisms [i.e., hay rolls/bales, berm(s), and/or trench(s)] shall be placed between the disturbed coastal salt marsh and the excavation or mixing activities to ensure that excavated or mixing material(s) does not make contact with the coastal salt marsh.

D. The staging and storage areas for equipment and materials shall be located a minimum of 100 feet from the disturbed coastal salt marsh.

E. Vehicles and other equipment shall not be driven or operated in the disturbed coastal salt marsh, but are permitted to utilize the existing on site access roads which may occur within 100 feet of the disturbed coastal salt marsh. A biological monitor shall approve the delineation (i.e., brightly colored mesh fencing or k-rails) of the existing access roads.

F. Access to the work site shall be via existing roads and access ramps.

G. No equipment maintenance shall be conducted within 100-feet of the disturbed coastal salt marsh.

H. The clean-up of all spills shall begin immediately upon identification.

I. All litter and pollution laws will be adhered to during the IRM project.

J. Hazardous substances shall be stored a minimum of 100 feet from the disturbed coastal salt marsh.

Monitoring/Reporting Actions: The following actions will be implemented as part of Mitigation Measure BIO-4:

- (Item A, E) A qualified biologist approved by DTSC will monitor the flagging of disturbed coastal salt marsh and existing on-site access roads to be conducted by Project Proponent's contractor prior to the initiation of IRM activities. The qualified biologist will provide a written compliance report to DTSC indicating the disturbed coastal salt marsh and existing on-site access roads have been appropriately flagged.
- (Item B, F, I, H) A qualified biologist approved by DTSC will conduct a contractor training program to ensure workers are instructed on allowable and non-allowable activities when working near the disturbed coastal salt marsh. Such programs will be applicable to those contractors/workers who will be performing ground disturbing activities, as well as tarry material excavation, handling, and/or hauling. At a minimum, all contractor foremen will be required to attend the training session(s) and it will be the responsibility of the supervisor/foreman to ensure all workers are made aware of the specified work parameters. The Project Proponent will maintain copies of maps showing the disturbed coastal salt marsh locations and provide the maps to the contractor foreman. The qualified biologist will provide a list if attendees to DTSC and the Project Proponent within one week of training session(s). The Project Proponent must maintain copies of the list(s) of trained personnel on site and present to DTSC if requested. Project Proponent to ensure that at least one trained foreman is on-site at all times.
- (Item C, D, G, J) A qualified biologist approved by DTSC will conduct weekly monitoring visits to ensure excavation, mixing, staging, maintenance, and storage of equipment and materials are at least 100 feet from the disturbed coastal salt marsh, unless otherwise determined appropriate by the qualified biologist. The qualified biologist will provide a weekly written compliance report to DTSC.

Responsible Monitoring Party: Project Proponent, Qualified biologist, and Department of Toxic Substances Control, as delineated above.

Monitoring Phase: Before and during project implementation

Verification/Approval Party: Department of Toxic Substances Control

Mitigation Measure Implemented? (Y/N), Name & Date:

MM BIO-4 Implemented (Y), Crysta Dickson, April 11, 2011

Remarks:

1. (Item A, E) PCR qualified biologists provided confirmation of the "no equipment zone" flagging on July 20, 26; and December 7 and 14, 2010 and January 18, 2011. All "no equipment zone" were flagged appropriately and clearly marked. A written compliance report, including a map of all on-site coastal salt marsh, to DTSC indicating all populations of coastal salt marsh have been appropriately flagged. (refer to Exhibit BIO-1a).

2. (Item B, F, I, H) On July 26, 2010, the PCR qualified biologist conducted training for the ASCON landfill project site to inform supervisors and crew of the two sensitive biological resources on-site: southern tarplant and disturbed coastal salt marsh. Following completion of the training a memorandum was prepared on August 2, 2010 and submitted to DTSC and the RP for record (refer to Exhibit BIO-1b).

3. (Item C, D, G, J) During IRM activities, weekly monitoring visits were conducted by PCR biologists Crysta Dickson and Maile Tanaka to ensure "no equipment zone" flagging was intact and no impacts had occurred to the coastal salt marsh . Weekly monitoring was conducted from August 3, 2010 to April 11, 2011. Following the completion of each weekly monitoring visit, PCR prepared a memorandum summarizing the monitoring findings. Each memorandum was submitted to DTSC and the PN for record (refer to Exhibit BIO-1a).

Mitigation Measure BIO-5: The Project Proponent shall be responsible for implementing mitigation to reduce potential impacts to migratory raptor and songbird species to below a level of significant in one or more of the following ways: (1) vegetation removal activities shall be scheduled outside the nesting season for raptor and songbird species (typically September 1 to February 14) to avoid potential impacts to nesting species (this will ensure that no active nests will be disturbed and that habitat removal could proceed rapidly); and/or (2) Any construction activities that occur during the raptor and songbird nesting season (typically February 15 to August 31) shall require that all suitable habitat be thoroughly surveyed for the presence of nesting raptor and songbird species by a qualified biologist approved by DTSC before commencement of clearing for the Project. If any active nests are detected, all construction related activities shall cease immediately within the buffer zones of active nests (300 feet for songbird and 500 feet for raptors). The qualified biologist shall monitor the nests, and construction activities may commence within the buffer areas at the discretion of the biologist. Operations could therefore continue as long as the biologist observes no negative impact to the nest or breeding bird behavior.

Monitoring/Reporting Actions: A qualified biologist approved by the DTSC will conduct a survey of potential nesting habitat no more than 14 days prior to commencement of mobilization/construction/clearing activities. The qualified biologist will provide DTSC with a written compliance report of the survey. Should monitoring of active nests be determined necessary by the qualified biologist, weekly written compliance reports will be prepared by the qualified biologist and submitted to DTSC and the Project Proponent indicating the status of the active nests.

Responsible Monitoring Party: Project Proponent, Qualified biologist, and Department of Toxic Substances Control

Monitoring Phase: Before and during project implementation

Verification/Approval Party: Department of Toxic Substances Control

Mitigation Measure Implemented? (Y/N), Name & Date:

MM BIO-5 (Y), Maile Tanaka, July 20, 2011

Remarks:

1. A pre-construction nesting bird survey was conducted by PCR biologist Maile Tanaka on July 20, 2010. The survey was conducted to determine the presence/absence of nesting birds and raptors within the IRM work area and buffer zones prior to IRM activities. The survey was conducted by inspecting all trees, shrubs, and suitable nesting locations for evidence of active nests. Active nests were determined by one or more of the following signs: white wash at or near a nest location, young at a nest, or adults carrying nesting materials or food to a nest. The location(s) of all active nests were mapped with the use of a GPS unit and aerial photograph and appropriate avoidance buffer established until the nesting cycle was complete, as determined by the biologist. No active nests were observed during PCR's pre-construction nesting bird survey. Due to the removal of all vegetation within the IRM work zone, follow up surveys were not requested.

ASCON MMRP: AQ EXHIBITS

- **Exhibit AQ-1**
  - **AQ-1:** Logs documenting off-road construction equipment used on-site.

- **Exhibit AQ-2**
  - **AQ-2a:** Memorandum from Heidi Rous to DTSC, dated October 7, 2010.
  - **AQ-2b:** Logs documenting off-road construction equipment used on-site.

- **Exhibit AQ-3**

  - **AQ-3a:** Mitigation Agreement with SCAQMD and transaction confirmation re: NOx credits from Market-Based Solutions to Tamara Zeier of Project Navigator, Ltd. dated February 11, 2011.
  - **AQ-3b:** SCAQMD RTC Transaction Registration, signed and dated February 15, 2011.
  - **AQ-3c:** Daily logs for both on-site equipment and haul trucks, NOx calculations worksheet.

- **Exhibit AQ-4**

  - **AQ-4a:** Sign posted for odor complaints with contact information.

Certified Equipment List - EPA Tier 3 Emission Standards
Mitigation Measure AQ-1, Mitigated Negative Declaration
Interim Removal Measure, Ascon Landfill, Huntington Beach, California

Number	Equipment Type	Model	ID #	ID # Location	Horsepower Rating (Approx.)	>50 hp Rating?	Tier 3 Certified?[a]	Tier 3 Documentation Available?[b]	Additional Notes
1	Wheel Loader	JD 744K	DW744KX623522	John Deere placard	265	yes	yes	yes	horsepower from John Deere website
2	Excavator	JD 450D LC	FF450DX913616	John Deere placard	348	yes	yes	yes	horsepower from John Deere website
3	Excavator	JD 350D LC	FF350DX806389	John Deere placard	271	yes	yes	yes	horsepower from John Deere website
4	Excavator	CAT 330D	CAT0330DEB6H00304	Caterpillar placard	270	yes	yes	yes	horsepower from Caterpillar website
5	Backhoe	JD 410J	T0410JX178969	John Deere placard	98	yes	yes	yes	horsepower from John Deere website
6	Pneumatic Foam Unit	D185Q	143999	CalEPA placard	80	yes	compliant	compliant	Tier 3 equivalent (not applicable for portable equipment)
7	Excavator	JD 350D LC	FF350DX805958	John Deere placard	271	yes	yes	yes	horsepower from John Deere website
8	Water Truck	F750	8N10834	license plate	215	yes	not applicable	not applicable	Tier 3 not applicable for on-road equipment, MY 2007
9	Water Truck	Business Class M2	8F71910	license plate	260	yes	not applicable	not applicable	Tier 3 not applicable for on-road equipment, MY 2007
10	Excavator	JD 270D LC	FF270DX703639	John Deere placard	188	yes	yes	yes	horsepower from John Deere website
11	Wheel Loader	CAT 972H	CAT0972HPA7D00150	Caterpillar placard	287	yes	yes	yes	horsepower from Caterpillar website
12	Dozer	CAT D6R	THX00694	Caterpillar placard	185	yes	yes	yes	horsepower from Caterpillar website
13	Water Truck	Ford	8N10833	license plate	215	yes	not applicable	not applicable	Tier 3 not applicable for on-road equipment, MY 2007

Notes:
a Tier 3 Certification only required for engines >=50 hp. Certification may be based on engine retrofit or manufacturer data.
b Documentation requires manufacturer data spec sheet or proof of engine retrofit. Copy of documentation must be stored on-site and made available upon request.
c Assumes 5-day work week

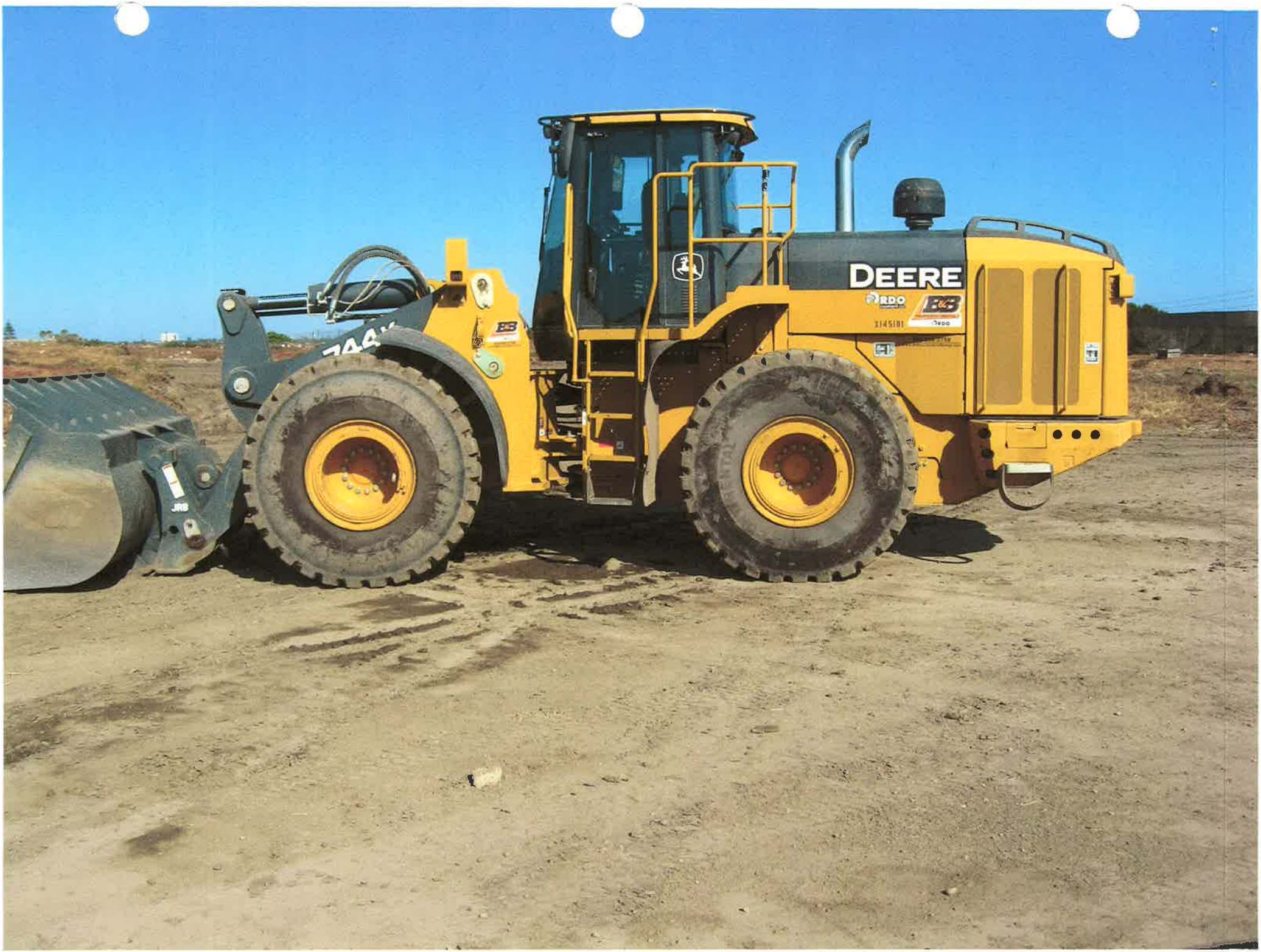
DEERE
RDO
B&B
744K

JOHN DEERE

Product Identification Number

DW744KX623522

LOADER

DEERE & COMPANY MOLINE, ILLINOIS Made in USA

This product was built at the
John Deere Davenport Works, a facility with
an ISO 9001 Registered Quality System

ISO 9001 QMI REGISTERED QUALITY SYSTEM

CERTIFIED IQNet MANAGEMENT SYSTEM

CERTIFICATE #
000990

X145181

744K

Engine Serial Number: RG6090L047660

Vehicle Serial Number: DW744KX623522

Base Code:	N/A	**Rating:**	6090HDW06
Model No:	6090HDW06	**EPA Family:**	8JDXL09.0102
Manufactured Date:	Sep 12,2008	**EUR Family:**	8JDXL09.0102
Emission Label Part No:	R527239	**EPA Certificate:**	JDX-NRCI-08-01
Parts Catalog No:	PC8476	**CARB Certificate:**	U-R-004-0317

Click here to view additional emission information

Option Name	Ordered	Production	Distributor
Rocker Arm Cover	*	1107	*
Crankshaft Pulley & Dampener	*	1303	*
Flywheel Housing	*	1401	*
Flywheel	*	1506	*
Fuel Injection Pump/System	*	1603	*
Air Inlet/Intake	*	1701	*
Oil Pan	*	1911	*
Water Pump	*	2001	*
Thermostat Cover	*	2107	*
Thermostat	*	2201	*
Coolant Heater/Block Heater	*	2699	*
Exhaust Manifold	*	2802	*
Ventilating System	*	2901	*
Starting Motor	*	3003	*
Fuel Filter and Lines	*	3502	*
Thermostat Housing/Expansion Tank (Marine)	*	3902	*
Oil Dipstick	*	4003	*
Starting Aid/Heater - Air Intake	*	4397	*
Cylinder Block	*	4601	*
Crankshaft and Bearings	*	4701	*
Connecting Rods and Pistons	*	4801	*
Valve Actuating Mechanism	*	4901	*
Oil Pump	*	5001	*
Cylinder Head With Valves	*	5101	*
Gear-Driven Auxiliary Drive	*	5203	*
Paint	*	5604	*
Water Pump Inlet	*	5701	*
Oil Cooler and Filter	*	5922	*
Alternator Mounting	*	6293	*

California Environmental Protection Agency AIR RESOURCES BOARD	John Deere Power Systems	EXECUTIVE ORDER U-R-004-0317 New Off-Road Compression-Ignition Engines

Pursuant to the authority vested in the Air Resources Board by Sections 43013, 43018, 43101, 43102, 43104 and 43105 of the Health and Safety Code; and

Pursuant to the authority vested in the undersigned by Sections 39515 and 39516 of the Health and Safety Code and Executive Order G-02-003;

IT IS ORDERED AND RESOLVED: That the following compression-ignition engines and emission control systems produced by the manufacturer are certified as described below for use in off-road equipment. Production engines shall be in all material respects the same as those for which certification is granted.

MODEL YEAR	ENGINE FAMILY	DISPLACEMENT (liters)	FUEL TYPE	USEFUL LIFE (hours)
2008	8JDXL09.0102	9.0	Diesel	8000

SPECIAL FEATURES & EMISSION CONTROL SYSTEMS	TYPICAL EQUIPMENT APPLICATION
Direct Diesel Injection, Turbocharger, Charge Air Cooler, Electronic Control Module, Smoke Puff Limiter, Exhaust Gas Recirculation	Loader, Tractor, Dozer, Pump, Compressor, Generator Set, Other Industrial Equipment

The engine models and codes are attached.

The following are the exhaust certification standards (STD), or family emission limit(s) (FEL) as applicable, and certification levels (CERT) for hydrocarbon (HC), oxides of nitrogen (NOx), or non-methane hydrocarbon plus oxides of nitrogen (NMHC+NOx), carbon monoxide (CO), and particulate matter (PM) in grams per kilowatt-hour (g/kw-hr), and the opacity-of-smoke certification standards and certification levels in percent (%) during acceleration (Accel), lugging (Lug), and the peak value from either mode (Peak) for this engine family (Title 13, California Code of Regulations, (13 CCR) Section 2423):

RATED POWER CLASS	EMISSION STANDARD CATEGORY		EXHAUST (g/kw-hr)					OPACITY (%)		
			HC	NOx	NMHC+NOx	CO	PM	ACCEL	LUG	PEAK
130 ≤ kW < 225	Tier 3	STD	N/A	N/A	4.0	3.5	0.20	20	15	50
225 ≤ kW < 450	Tier 3	STD	N/A	N/A	4.0	3.5	0.20	20	15	50
		FEL	N/A	N/A	3.9	--	0.17	--	--	--
		CERT	--	--	3.6	0.5	0.12	8	4	32

BE IT FURTHER RESOLVED: That the family emission limit(s) (FEL) is an emission level declared by the manufacturer for use in any averaging, banking and trading program and in lieu of an emission standard for certification. It serves as the applicable emission standard for determining compliance of any engine within this engine family under 13 CCR Sections 2423 and 2427.

BE IT FURTHER RESOLVED: That for the listed engine models, the manufacturer has submitted the information and materials to demonstrate certification compliance with 13 CCR Section 2424 (emission control labels), and 13 CCR Sections 2425 and 2426 (emission control system warranty).

Engines certified under this Executive Order must conform to all applicable California emission regulations.

This Executive Order is only granted to the engine family and model-year listed above. Engines in this family that are produced for any other model-year are not covered by this Executive Order.

Executed at El Monte, California on this 14th day of December 2007.

Annette Hebert, Chief
Mobile Source Operations Division

DEERE
JOHN DEERE
450D
LC
DEERE

JOHN DEERE

Product Identification Number

JTE450QX913616*

EXCAVATOR

DEERE & COMPANY MOLINE, ILLINOIS

MADE IN JAPAN

ISUZU

AH-6WG1XYSA-01
BC/AH
ISUZU MOTORS LTD.
ISUZU MADE IN JAPAN

国土交通省型式指定番号 Ⓔ GS-334
指定に係る一酸化炭素等発散防止装置
いすゞ6WG1XDHAディーゼル機関
ENGINE ID NUMBER: 6WG1-609618 GS6W01

ISUZU IMPORTANT ENGINE INFORMATION
ISUZU MOTORS LTD. MADE IN JAPAN

ENGINE FAMILY : 8SZXL15.7HXA
ENGINE CODE : 6WG1XDHAA-03
MODEL : AH-6WG1X
ENGINE DISPLACEMENT : 15681 cm³
EXHAUST EMISSION CONTROL SYSTEM
ECM, TC, CAC, DFI, EGR

THIS ENGINE IS CERTIFIED TO OPERATE ON DIESEL FUEL.

ADVERTISED HORSE POWER
SAE NETIFAN DISENGAGED)
260.0 kW / 1800 RPM
FUEL RATE : 204.9 mm³/st.
VALVE LASH(COLD)
IN/EXH : 0.4/0.4 mm
INITIAL INJECTION
TIMING : - °BTDC
CURB IDLE : 900 RPM

THIS ENGINE CONFORMS TO 2008 MODEL YEAR U.S.EPA NON-ROAD DIESEL ENGINES AND CALIFORNIA OFF-ROAD CI ENGINES REGULATION MODEL SPECIFICATION SEE SERVICE MANUAL.

THIS ENGINE IS CONFORMED 97/68/EC DIRECTIVE
ENGINE FAMILY: 6WG1XDHA
ENGINE TYPE : 6WG1XDHAA
ENGINE ID NUMBER: 6WG1-609618
TYPE APPROVAL NUMBER: e4*97/68HA*2004/26*0119*00

01

EngNo 609618 6WG1 AH-6

California Environmental Protection Agency AIR RESOURCES BOARD	ISUZU MOTORS LIMITED	EXECUTIVE ORDER U-R-006-0276 New Off-Road Compression-Ignition Engines

Pursuant to the authority vested in the Air Resources Board by Sections 43013, 43018, 43101, 43102, 43104 and 43105 of the Health and Safety Code; and

Pursuant to the authority vested in the undersigned by Sections 39515 and 39516 of the Health and Safety Code and Executive Order G-02-003;

IT IS ORDERED AND RESOLVED: That the following compression-ignition engines and emission control systems produced by the manufacturer are certified as described below for use in off-road equipment. Production engines shall be in all material respects the same as those for which certification is granted.

MODEL YEAR	ENGINE FAMILY	DISPLACEMENT (liters)	FUEL TYPE	USEFUL LIFE (hours)
2008	8SZXL15.7HXA	15.7	Diesel	8000

SPECIAL FEATURES & EMISSION CONTROL SYSTEMS	TYPICAL EQUIPMENT APPLICATION
Direct Diesel Injection, Turbocharger, Charge Air Cooler, Electronic Control Module, Exhaust Gas Recirculation	Excavator, Other Industrial Equipment

The engine models and codes are attached.

The following are the exhaust certification standards (STD) and certification levels (CERT) for hydrocarbon (HC), oxides of nitrogen (NOx), or non-methane hydrocarbon plus oxides of nitrogen (NMHC+NOx), carbon monoxide (CO), and particulate matter (PM) in grams per kilowatt-hour (g/kW-hr), and the opacity-of-smoke certification standards and certification levels in percent (%) during acceleration (Accel), lugging (Lug), and the peak value from either mode (Peak) for this engine family (Title 13, California Code of Regulations, (13 CCR) Section 2423):

RATED POWER CLASS	EMISSION STANDARD CATEGORY		EXHAUST (g/kW-hr)					OPACITY (%)		
			HC	NOx	NMHC+NOx	CO	PM	ACCEL	LUG	PEAK
225 ≤ kW < 450	Tier 3	STD	N/A	N/A	4.0	3.5	0.20	20	15	50
		CERT	--	--	3.6	0.8	0.17	17	8	30

BE IT FURTHER RESOLVED: That for the listed engine models, the manufacturer has submitted the information and materials to demonstrate certification compliance with 13 CCR Section 2424 (emission control labels), and 13 CCR Sections 2425 and 2426 (emission control system warranty).

Engines certified under this Executive Order must conform to all applicable California emission regulations.

This Executive Order is only granted to the engine family and model-year listed above. Engines in this family that are produced for any other model-year are not covered by this Executive Order.

Executed at El Monte, California on this 13 day of September 2007.

Annette Hebert, Chief
Mobile Source Operations Division

Engine Model Summary Template

ATTACHMENT

U-R-006-0276

Engine Family	1.Engine Code	2.Engine Model	3.BHP@RPM (SAE Gross)	4.Fuel Rate: mm/stroke @ peak HP (for diesel only)	5.Fuel Rate: (lbs/hr) @ peak HP (for diesels only)	6.Torque @ RPM (SEA Gross)	7.Fuel Rate: mm/stroke@peak torque	8.Fuel Rate: (lbs/hr)@peak torque	9.Emission Control Device Per SAE J193
8SZXL15.7HXA	6WG1XDHAA-01	AH-6WG1X	532.4@1800	304.1@1800	182.6@1800	1660@1500	340.4@1500	170.3@1500	ECM,TC,CAC,D FI,EGR
8SZXL15.7HXA	6WG1XDHAA-02	AH-6WG1X	462.6@1800	269.3@1800	161.7@1800	1460@1500	291.3@1500	145.8@1500	ECM,TC,CAC,D FI,EGR
8SZXL15.7HXA	6WG1XDHAA-03	AH-6WG1X	348.7@1800	204.9@1800	123.0@1800	1165@1500	245.6@1500	122.9@1500	ECM,TC,CAC,D FI,EGR

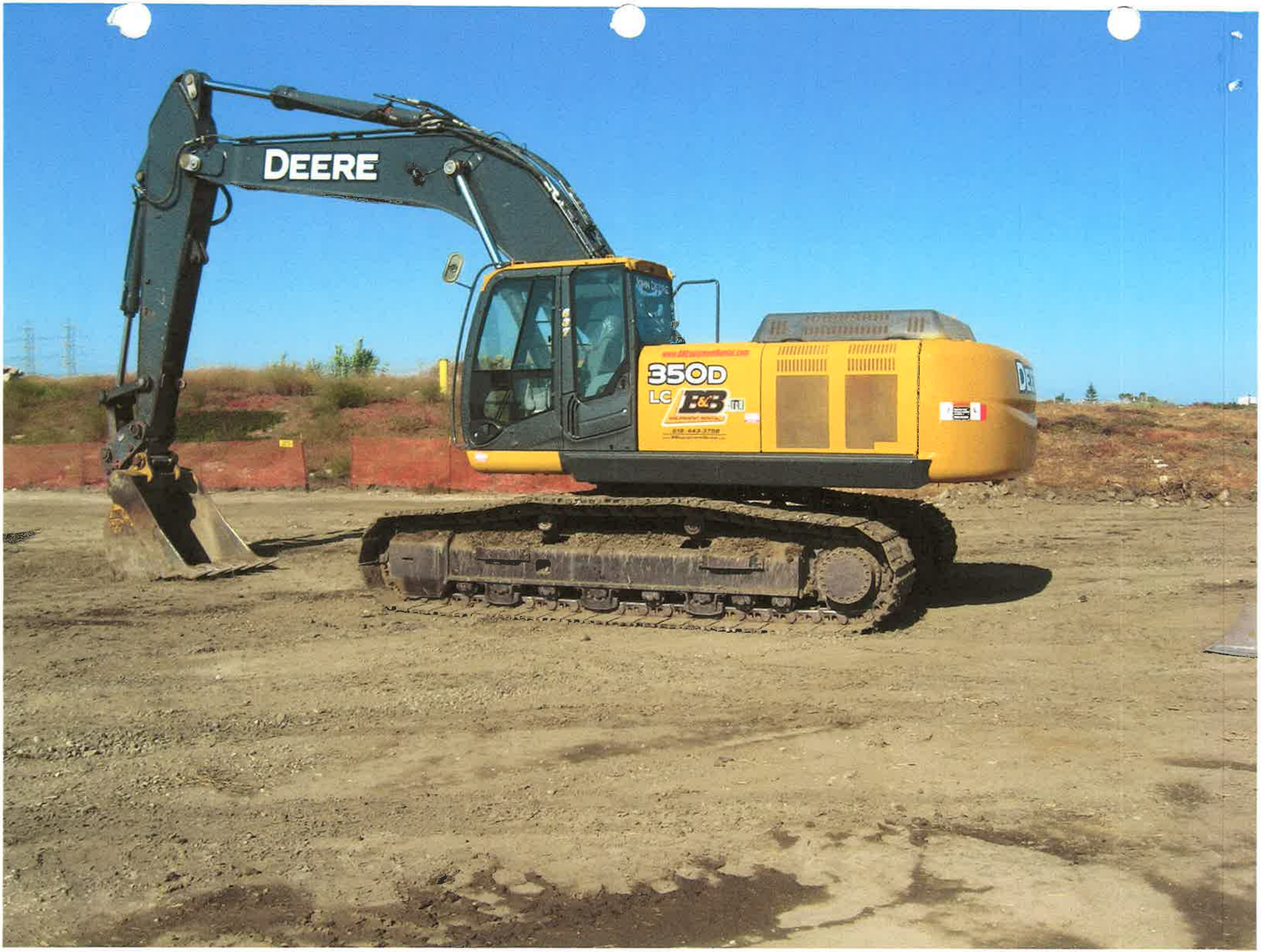
DEERE
350D
LC
B&B

JOHN DEERE
Product Identification Number
FF350DX806389
EXCAVATOR
DEERE & COMPANY MOLINE, ILLINOIS

 CG # RB637JD 350DLC

Engine Serial Number: RG6090L033156

Vehicle Serial Number: FF350DX806389

Base Code:	N/A	**Rating:**	6090HT002
Model No:	6090HT002	**EPA Family:**	8JDXL09.0102
Manufactured Date:	Jan 25,2008	**EUR Family:**	8JDXL09.0102
Emission Label Part No:	R527217	**EPA Certificate:**	JDX-NRCI-08-01
Parts Catalog No:	PC8478	**CARB Certificate:**	U-R-004-0317

Click here to view additional emission information

Option Name	Ordered	Production	Distributor
Rocker Arm Cover	*	1106	*
Crankshaft Pulley & Dampener	*	1312	*
Flywheel Housing	*	1405	*
Flywheel	*	1543	*
Fuel Injection Pump/System	*	1603	*
Air Inlet/Intake	*	1701	*
Oil Pan	*	1903	*
Water Pump	*	2001	*
Thermostat Cover	*	2107	*
Thermostat	*	2201	*
Fan Belt	*	2430	*
Coolant Heater/Block Heater	*	2699	*
Exhaust Manifold	*	2802	*
Ventilating System	*	2907	*
Starting Motor	*	3003	*
Alternator	*	3102	*
Fuel Filter and Lines	*	3509	*
Thermostat Housing/Expansion Tank (Marine)	*	3902	*
Oil Dipstick	*	4013	*
Starting Aid/Heater - Air Intake	*	4397	*
Cylinder Block	*	4601	*
Crankshaft and Bearings	*	4701	*
Connecting Rods and Pistons	*	4801	*
Valve Actuating Mechanism	*	4901	*
Oil Pump	*	5001	*
Cylinder Head With Valves	*	5101	*
Gear-Driven Auxiliary Drive	*	5212	*
Shipping Stand	*	5513	*
Paint	*	5604	*

EQ # 634 - 637 - 639

California Environmental Protection Agency AIR RESOURCES BOARD	John Deere Power Systems	EXECUTIVE ORDER U-R-004-0317 New Off-Road Compression-Ignition Engines

Pursuant to the authority vested in the Air Resources Board by Sections 43013, 43018, 43101, 43102, 43104 and 43105 of the Health and Safety Code; and

Pursuant to the authority vested in the undersigned by Sections 39515 and 39516 of the Health and Safety Code and Executive Order G-02-003;

IT IS ORDERED AND RESOLVED: That the following compression-ignition engines and emission control systems produced by the manufacturer are certified as described below for use in off-road equipment. Production engines shall be in all material respects the same as those for which certification is granted.

MODEL YEAR	ENGINE FAMILY	DISPLACEMENT (liters)	FUEL TYPE	USEFUL LIFE (hours)
2008	8JDXL09.0102	9.0	Diesel	8000

SPECIAL FEATURES & EMISSION CONTROL SYSTEMS	TYPICAL EQUIPMENT APPLICATION
Direct Diesel Injection, Turbocharger, Charge Air Cooler, Electronic Control Module, Smoke Puff Limiter, Exhaust Gas Recirculation	Loader, Tractor, Dozer, Pump, Compressor, Generator Set, Other Industrial Equipment

The engine models and codes are attached.

The following are the exhaust certification standards (STD), or family emission limit(s) (FEL) as applicable, and certification levels (CERT) for hydrocarbon (HC), oxides of nitrogen (NOx), or non-methane hydrocarbon plus oxides of nitrogen (NMHC+NOx), carbon monoxide (CO), and particulate matter (PM) in grams per kilowatt-hour (g/kw-hr), and the opacity-of-smoke certification standards and certification levels in percent (%) during acceleration (Accel), lugging (Lug), and the peak value from either mode (Peak) for this engine family (Title 13, California Code of Regulations, (13 CCR) Section 2423):

RATED POWER CLASS	EMISSION STANDARD CATEGORY		EXHAUST (g/kw-hr)					OPACITY (%)		
			HC	NOx	NMHC+NOx	CO	PM	ACCEL	LUG	PEAK
130 ≤ kW < 225	Tier 3	STD	N/A	N/A	4.0	3.5	0.20	20	15	50
225 ≤ kW < 450	Tier 3	STD	N/A	N/A	4.0	3.5	0.20	20	15	50
		FEL	N/A	N/A	3.9	–	0.17	–	–	–
		CERT	–	–	3.6	0.5	0.12	8	4	32

BE IT FURTHER RESOLVED: That the family emission limit(s) (FEL) is an emission level declared by the manufacturer for use in any averaging, banking and trading program and in lieu of an emission standard for certification. It serves as the applicable emission standard for determining compliance of any engine within this engine family under 13 CCR Sections 2423 and 2427.

BE IT FURTHER RESOLVED: That for the listed engine models, the manufacturer has submitted the information and materials to demonstrate certification compliance with 13 CCR Section 2424 (emission control labels), and 13 CCR Sections 2425 and 2426 (emission control system warranty).

Engines certified under this Executive Order must conform to all applicable California emission regulations.

This Executive Order is only granted to the engine family and model-year listed above. Engines in this family that are produced for any other model-year are not covered by this Executive Order.

Executed at El Monte, California on this 14th day of December 2007.

D. Lawrence

Annette Hebert, Chief
Mobile Source Operations Division

OFF-ROAD CERTIFICATION DATABASE

This database contains information submitted to the Air Resources Board from manufacturers. The Air Resources Board has reviewed this information and believes it to be accurate, but does not assume any responsibility for any errors or inaccuracies that may exist herein. The Air Resources Board may revise the information contained in this document at any time.

2008 Model Year Certified Offroad Compression-Ignition Engines (Diesel) - Regular

This page updated July 24, 2008

NEW: Executive Orders added/updated within the past 14 days.

JOHN DEERE POWER SYSTEMS

						Certification Level (g/kW-hr)				
Executive Order	Engine Family	Max. Disp. (liter)	Min. Power (kW)	Max. Power (kW)	Application	HC	NOx	NMHC + NOx	CO	PM
U-R-004-0311	8JDXL06.8101	6.8	85	236	Loader, Tractor, Pump, Compressor, Generator, Other Industrial Equipment	—	—	3.4	0.6	0.11
U-R-004-0312	8JDXL06.8104	6.8	138	177	Loader, Tractor, Pump, Compressor, Generator, Other Industrial Equipment	—	—	3.6	1.3	0.18
U-R-004-0312-1	8JDXL06.8104	6.8	138	177	Loader, Tractor, Pump, Compressor, Generator, Other Industrial Equipment	—	—	3.6	1.3	0.18
U-R-004-0313	8JDXL06.8105	6.8	78	129	Loader, Tractor, Pump, Compressor, Generator, Other Industrial Equipment	—	—	3.4	1.5	0.25
U-R-004-0314	8JDXL06.8106	6.8	56	74	Tractor, Pump, Compressor, Generator, Other Industrial Equipment	—	—	4.1	1.4	0.2
U-R-004-0315	8JDXL04.5111	4.5	64	74	Pump, Compressor, Generator, Other Industrial Equipment	—	—	4	0.9	0.3
U-R-004-0316	8JDXL04.5107	4.5	63	74	Pump, Compressor, Generator	—	—	4.1	2.3	0.19
U-R-004-0317	8JDXL09.0102	9	82 160	330	Loader, Tractor, Dozer, Pump, Compressor, Generator	—	—	3.6	0.5	0.12
U-R-004-0318	8JDXL13.5103	13.5	261	470	Pump, Compressor, Generator, Other Industrial Equipment	—	—	3.4	0.6	0.1
U-R-004-0319	8JDXL06.8038	6.8	186	186	Tractor, Pump, Compressor, Generator, Other Industrial Equipment	—	—	6.2	0.8	0.18
U-R-004-0320	8JDXL06.8049	6.8	168	205	Pump, Compressor, Generator, Other Industrial	—	—	5.8	0.9	0.13

Engine Model Summary Form

U-R-004-0317

Attachment p. 1 of 7

Manufacturer: John Deere Power Systems
Engine category: Nonroad CI
EPA Engine Family: 8JDXL09.0102
Family Name: 450HAA
Action Code: Re-Submission

1.Engine Code	2.Engine Model	3.BHP@RPM (SAE Gross)	4.Fuel Rate: mm/stroke @ peak HP (for diesel only)	5.Fuel Rate: (lbs/hr) @ peak HP (for diesels only)	6.Torque @ RPM (SEA Gross)	7.Fuel Rate: mm/stroke@peak torque	8.Fuel Rate: (lbs/hr)@peak torque	9.Emission Control Device Per SAE J1930
6090HF485Q	6090H	250.78@2200	118.40@2200	86.45@2200	885.70@1500	179.1@1500	90.57@1500	EM EGR EC
6090HF485P	6090H	250.78@2200	117.10@2200	86.89@2200	807.63@1500	180.3@1500	81.09@1500	EM EGR EC
6090HN001	6090H	324.63@2200	149.20@2200	110.74@2200	1084.81@1600	202.6@1600	109.35@1600	EM EGR EC
6090HT001B	6090H	217.25@2100	105.80@2100	74.96@2100	733.78@1575	144.4@1575	76.72@1575	EM EGR EC
6090HZ003A	6090H	383.54@2200	178.70@2200	132.50@2200	1083.94@1600	205.5@1600	110.90@1600	EM EGR EC
6090HRW20	6090H	219.93@2100	107.30@2100	76.00@2100	741.89@1575	150@1575	79.86@1575	EM EGR EC
6090HRW21A	6090H	270.35@2100	133.90@2100	94.80@2100	976.41@1575	197.5@1575	104.88@1575	EM EGR EC
6090HRW21B	6090H	242.73@2100	115.90@2100	82.10@2100	821.54@1575	164.1@1575	87.13@1575	EM EGR EC
6090HRW22	6090H	303.06@2100	141.80@2100	100.40@2100	1061.21@1575	197.8@1575	105.01@1575	EM EGR EC
6090HF485U	6090H	225.30@2000	113.50@2000	76.57@2000	807.53@1500	160.5@1500	81.18@1500	EM EGR EC
6090HF485B	6090H	375.39@2200	172.30@2200	127.89@2200	1147.50@1500	211.7@1500	107.13@1500	EM EGR EC
6090HF485C	6090H	350.01@2200	161.10@2200	119.80@2200	1146.76@1500	211.9@1500	107.41@1500	EM EGR EC
6090HF485D	6090H	350.01@2200	161.10@2200	119.52@2200	1146.76@1500	211.9@1500	107.21@1500	EM EGR EC
6090HF485G	6090H	324.53@2200	150.40@2200	111.65@2200	1146.76@1500	211.9@1500	107.19@1500	EM EGR EC
6090HDW01	6090H	312.48@2100	149.50@2100	105.91@2100	1047.94@1500	196.8@1500	99.54@1500	EM EGR EC
6090HF485S	6090H	225.30@2200	107.80@2200	80.03@2200	725.87@1500	142.5@1500	72.07@1500	EM EGR EC
6090HF485T	6090H	225.30@2200	106.50@2200	79.08@2200	807.53@1500	160.5@1500	81.07@1500	EM EGR EC
6090HTJ02	6090H	214.57@2000	110.20@2000	74.39@2000	829.65@1400	161.1@1400	78.20@1400	EM EGR EC
6090HT005	6090H	241.39@2000	123.70@2000	83.45@2000	907.08@1400	176.7@1400	83.40@1400	EM EGR EC
6090HH005A	6090H	383.54@2200	178.70@2200	132.50@2200	1083.94@1600	205.5@1600	110.90@1600	EM EGR EC
6090HH005B	6090H	352.69@2200	162.30@2200	120.38@2200	994.11@1600	198.6@1600	107.10@1600	EM EGR EC
6090HF485Y	6090H	307.10@1800	142.10@1800	101.46@1800				EM EGR EC
6090HF485V	6090H	422.45@1800	232.00@1800	140.60@1800				EM EGR EC
[illegible]HT001A	6090H	199.15@2100	96.10@2100	68.08@2100	672.57@1575	132.1@1575	70.18@1575	EM EGR EC
[illegible]T002	6090H	297.29@1800	178.10@1800	101.37@1800	965.84@1400	203.8@1400	96.30@1400	EM EGR EC
6090HRW31	6090H	299.05@2100	141.10@2100	99.94@2100	976.41@1600	191.7@1600	103.40@1600	EM EGR EC
6090HRW34	6090H	299.05@2100	141.10@2100	99.94@2100	976.41@1600	191.7@1600	103.40@1600	EM EGR EC
6090HF485A	6090H	417.08@2200	191.00@2200	141.65@2200	1231.57@1575	231@1575	122.65@1575	EM EGR EC
6090HF485W	6090H	384.88@1800	179.60@1800	128.91@1800				EM EGR EC
6090HF485H	6090H	324.53@2000	181.80@2000	109.15@2000	1146.76@1500	211.9@1500	107.21@1500	EM EGR EC
6090HF485I	6090H	300.39@2200	158.60@2200	103.00@2200	971.24@1500	180.3@1500	101.50@1500	EM EGR EC
6090HZ003B	6090H	352.69@2200	162.30@2200	120.38@2200	994.11@1600	198.6@1600	107.10@1600	EM EGR EC
6090HZ003C	6090H	327.21@2200	151.20@2200	112.67@2200	913.45@1600	181.1@1600	97.78@1600	EM EGR EC
6090HRW37	6090H	299.05@2100	141.10@2100	99.94@2100	976.41@1600	191.7@1600	103.40@1600	EM EGR EC
6090HRW23A	6090H	331.24@2100	155.80@2100	110.35@2100	1181.27@1575	210.3@1575	113.65@1575	EM EGR EC
6090HRW23B	6090H	303.06@2100	141.80@2100	100.40@2100	1061.21@1575	197.8@1575	105.01@1575	EM EGR EC
6090HF485X	6090H	345.39@1800	161.20@1800	115.15@1800				EM EGR EC
6090HF485F	6090H	324.53@2200	150.80@2200	111.89@2200	1051.63@1500	192.4@1500	97.38@1500	EM EGR EC
6090HF485J	6090H	300.39@2200	138.40@2200	102.87@2200	1051.63@1500	195.3@1500	98.81@1500	EM EGR EC
6090HF485K	6090H	300.39@2000	149.00@2000	100.95@2000	1051.63@1500	195.4@1500	98.88@1500	EM EGR EC
6090HF485M	6090H	274.91@2200	125.70@2200	93.85@2200	885.70@1500	178.1@1500	90.08@1500	EM EGR EC
6090HF485N	6090H	274.91@2200	125.30@2200	93.04@2200	968.29@1500	197.3@1500	99.78@1500	EM EGR EC
6090HF485O	6090H	274.91@2000	136.30@2000	91.96@2000	968.29@1500	198.5@1500	100.38@1500	EM EGR EC
6090HZ002	6090H	402.31@2200	183.80@2200	136.29@2200	1143.07@1600	216.1@1600	116.85@1600	EM EGR EC
6090HRW44	6090H	299.05@2100	141.10@2100	99.94@2100	976.41@1600	191.7@1600	103.40@1600	EM EGR EC
6090HRW33	6090H	374.15@2100	175.80@2100	124.45@2100	1182.16@1600	222.9@1600	120.29@1600	EM EGR EC
6090HRW36	6090H	374.15@2100	175.80@2100	124.45@2100	1182.16@1600	222.9@1600	120.29@1600	EM EGR EC
6090HRW39	6090H	374.15@2100	175.80@2100	124.45@2100	1182.16@1600	222.9@1600	120.29@1600	EM EGR EC
6090HRW42	6090H	374.15@2100	175.80@2100	124.45@2100	1182.16@1600	222.9@1600	120.29@1600	EM EGR EC
6090HRW45	6090H	374.15@2100	175.80@2100	124.45@2100	1182.16@1600	222.9@1600	120.29@1600	EM EGR EC
6090HRW48	6090H	374.15@2100	175.80@2100	124.45@2100	1182.16@1600	222.9@1600	120.29@1600	EM EGR EC
6090HF485Z	6090H	330 442.54@1800	237.70@1800	144.34@1800				EM EGR EC
6090HDW03	6090H	230.66@2200	111.10@2200	82.48@2200	884.96@1600	169.7@1600	91.61@1600	EM EGR EC
[illegible]DW06	6090H	295.03@2000	148.80@2000	100.36@2000	1132.01@1500	215.5@1500	109.07@1500	EM EGR EC
[illegible]HRW43	6090H	299.05@2100	141.10@2100	99.94@2100	976.41@1600	191.7@1600	103.40@1600	EM EGR EC
6090HZ003D	6090H	406.33@2200	186.50@2200	138.30@2200	1161.51@1600	217.6@1600	117.38@1600	EM EGR EC
6090HRW40	6090H	299.05@2100	141.10@2100	99.94@2100	976.41@1600	191.7@1600	103.40@1600	EM EGR EC
6090HRW38	6090H	299.05@2100	141.10@2100	99.94@2100	976.41@1600	191.7@1600	103.40@1600	EM EGR EC
6090HRW41	6090H	299.05@2100	141.10@2100	99.94@2100	976.41@1600	191.7@1600	103.40@1600	EM EGR EC
6090HH008B	6090H	352.69@2200	162.30@2200	120.38@2200	994.11@1600	198.6@1600	107.10@1600	EM EGR EC

SPL DDI, TK, CA

SPL DDI TC CAC

6090HF008A	6090H	406.33@2200	186.50@2200	138.30@2200	1181.51@1600	217.6@1600	117.36@1600	EM EGR EC
6090HF485L	6090H	399.63@2200	182.40@2200	135.39@2200	1143.07@1600	167.9@1600	118.65@1600	EM EGR EC
6090HDW02	6090H	286.66@2400	128.80@2400	102.58@2400	814.90@1600	148.9@1600	80.82@1600	EM EGR EC
6090HTJ01	6090H	214.57@2000	110.20@2000	74.39@2000	829.85@1400	161.1@1400	76.20@1400	EM EGR EC
6090HRW32	6090H	299.05@2100	141.10@2100	99.94@2100	978.41@1600	191.7@1600	103.40@1600	EM EGR EC
6090HRW35	6090H	299.05@2100	141.10@2100	99.94@2100	978.41@1600	191.7@1600	103.40@1600	EM EGR EC
RW24	6090H	331.24@2100	159.40@2100	112.88@2100	1143.07@1575	217.1@1575	115.30@1575	EM EGR EC
F485E	6090H	350.01@2000	175.70@2000	118.50@2000	1146.78@1500	211.9@1500	107.21@1500	EM EGR EC
6090HF485R	6090H	250.78@2000	123.00@2000	83.01@2000	885.70@1500	179.1@1500	90.59@1500	EM EGR EC

U-R-004-0317

Attachment p 2 of 7

Engine Model Summary Form

U-R-004-0317

Manufacturer: John Deere Power Systems
Engine category: Nonroad CI
PA Engine Family: 8JDXL09.0102
ily Name: 450HAA
s Code: Running Change

Attachment p. 3 of 7

1.Engine Code	2.Engine Model	3.BHP@RPM (SAE Gross)	4.Fuel Rate: mm/stroke @ peak HP (for diesel only)	5.Fuel Rate: (lbs/hr) @ peak HP (for diesels only)	6.Torque @ RPM (SEA Gross)	7.Fuel Rate: mm/stroke@peak torque	8.Fuel Rate: (lbs/hr)@peak torque	9.Emission Control Device Per SAE J1930
6090HTJ09	6090H	254.80@2000	130.90@2000	88.30@2000	921.83@1400	182.2@1400	88.09@1400	EM EGR EC SPL DDI, TC CAC
6090HTJ10	6090H	227.98@2000	118.30@2000	79.81@2000	829.65@1400	171@1400	80.76@1400	EM EGR EC

Engine Model Summary Form

Manufacturer: John Deere Power Systems

Engine category: Nonroad CI

A Engine Family: BJDXL09.0102

Family Name: 450HAA

Process Code: Running Change

U-R-004-0317

Attachment p. 4 of 7

1.Engine Code	2.Engine Model	3.BHP@RPM (SAE Gross)	4.Fuel Rate: mm/stroke @ peak HP (for diesel only)	5.Fuel Rate: (lbs/hr) @ peak HP (for diesels only)	6.Torque @ RPM (SEA Gross)	7.Fuel Rate: mm/stroke@peak torque	8.Fuel Rate: (lbs/hr)@peak torque	9.Emission Control Device Per SAE J1930
6090HDW01A	6090H	300.39@2100	147.70@2100	104.50@2100	1039.07@1500	195.3@1500	98.79@1500	EM EGR EC SP4, DDI, TF, CAC
6090HDW01B	6090H	280.28@2100	136.80@2100	96.65@2100	1014.16@1500	198@1500	99.12@1500	EM EGR EC

Engine Model Summary Form

Manufacturer: John Deere Power Systems

Engine category: Nonroad CI

A Engine Family: BJDXL09.0102

Family Name: 450HAA

cess Code: Running Change

U-R-004-0317

Attachment p. 5 of 7

1.Engine Code	2.Engine Model	3.BHP@RPM (SAE Gross)	4.Fuel Rate: mm/stroke @ peak HP (for diesel only)	5.Fuel Rate: (lbs/hr) @ peak HP (for diesels only)	6.Torque @ RPM (SEA Gross)	7.Fuel Rate: mm/stroke@peak torque	8.Fuel Rate: (lbs/hr)@peak torque	9.Emission Control Device Per SAE J1930
6090HF485L	6090H	400.00@2200	182.40@2200	135.38@2200	1143.23@1600	216.1@1600	116.84@1600	EM EGR EC
6090HT803A	6090H	350.00@2200	162.00@2200	120.24@2200	1087.18@1600	207.6@1600	112.06@1600	EM EGR EC
6090HT803B	6090H	320.50@2200	147.60@2200	109.57@2200	994.24@1600	189.5@1600	107.65@1600	EM EGR EC
6090HTJ12	6090H	237.36@2000	102.50@2000	81.35@2000	811.33@1400	135@1400	75.09@1400	EM EGR EC

6PL, TC, CAC, DD

U-R-004-0317

Engine Model Summary Form

Manufacturer: John Deere Power Systems
Engine category: Nonroad CI
Engine Family: 8JDXL09.0102
Family Name: 450HAA
Process Code: Running Change

Attachment p. 6 of 7

1.Engine Code	2.Engine Model	3.BHP@RPM (SAE Gross)	4.Fuel Rate: mm/stroke @ peak HP (for diesel only)	5.Fuel Rate. (lbs/hr) @ peak HP (for diesels only)	6.Torque @ RPM (SEA Gross)	7.Fuel Rate: mm/stroke@peak torque	8.Fuel Rate: (lbs/hr)@peak torque	9.Emission Control Device Per SAE J1930
6090HT003	6090H	282.96@1900	158.10@1900	101.37@1900	1065.64@1400	203.9@1400	96.30@1400	EM EGR EC SPL,TC,CAC,[
6090HRW48	6090H	374.15@2100	175.80@2100	124.45@2100	1182.16@1600	222.9@1600	120.29@1600	EM EGR EC
6090HRW50	6090H	374.15@2100	175.80@2100	124.45@2100	1182.16@1600	222.9@1600	120.29@1600	EM EGR EC
6090HRW52	6090H	374.15@2100	175.80@2100	124.45@2100	1182.16@1600	222.9@1600	120.29@1600	EM EGR EC
6090HRW54	6090H	374.15@2100	175.80@2100	124.45@2100	1182.16@1600	222.9@1600	120.29@1600	EM EGR EC
6090HRW56	6090H	374.15@2100	175.80@2100	124.45@2100	1182.16@1600	222.9@1600	120.29@1600	EM EGR EC

U-R-004-0317

Engine Model Summary Form

Manufacturer: John Deere Power Systems

Engine category: Nonroad CI

Engine Family: BJDXL09.0102

Mfr Family Name: 450HAA

Process Code: Running Change

Attachment

1.Engine Code	2 Engine Model	3.BHP@RPM (SAE Gross)	4.Fuel Rate: mm/stroke @ peak HP (for diesel only)	5.Fuel Rate: (lbs/hr) @ peak HP (for diesels only)	6.Torque @ RPM (SEA Gross)	7.Fuel Rate mm/stroke@peak torque	8.Fuel Rate: (lbs/hr)@peak torque	9.Emission Control Device Per SAE J1930
6090HFC48	6090H	399.63@2200	182.40@2200	135.39@2200	1143.07@1600	167.9@1600	116.65@1600	EM EGR EC
6090HRW47	6090H	299.05@2100	141.10@2100	99.94@2100	976.41@1600	191.7@1600	103.40@1600	EM EGR EC
6090HRW49	6090H	299.05@2100	141.10@2100	99.94@2100	976.41@1600	191.7@1600	103.40@1600	EM EGR EC
6090HRW51	6090H	299.05@2100	141.10@2100	99.94@2100	976.41@1600	191.7@1600	103.40@1600	EM EGR EC
6090HRW53	6090H	299.05@2100	141.10@2100	99.94@2100	976.41@1600	191.7@1600	103.40@1600	EM EGR EC
6090HRW55	6090H	299.05@2100	141.10@2100	99.94@2100	976.41@1600	191.7@1600	103.40@1600	EM EGR EC
6090HRW57	6090H	299.05@2100	141.10@2100	99.87@2100	976.41@1600	191.7@1600	103.40@1600	EM EGR EC
6090HRW58	6090H	299.05@2100	141.10@2100	99.87@2100	976.41@1600	191.7@1600	103.40@1600	EM EGR EC
6090HRW59	6090H	299.05@2100	141.10@2100	99.87@2100	976.41@1600	191.7@1600	103.40@1600	EM EGR EC
6090HRW64	6090H	299.05@2100	141.10@2100	99.94@2100	976.41@1600	191.7@1600	103.40@1600	EM EGR EC
6090HRW65	6090H	299.05@2100	141.10@2100	99.94@2100	976.41@1600	191.7@1600	103.40@1600	EM EGR EC
6090HRW66	6090H	299.05@2100	141.10@2100	99.94@2100	976.41@1600	191.7@1600	103.40@1600	EM EGR EC
6090HRW67	6090H	299.05@2100	141.10@2100	99.94@2100	976.41@1600	191.7@1600	103.40@1600	EM EGR EC
6090HRW68	6090H	299.05@2100	141.10@2100	99.94@2100	976.41@1600	191.7@1600	103.40@1600	EM EGR EC
6090HRW69	6090H	299.05@2100	141.10@2100	99.94@2100	976.41@1600	191.7@1600	103.40@1600	EM EGR EC
6090HRW70	6090H	299.05@2100	141.10@2100	99.94@2100	976.41@1600	191.7@1600	103.40@1600	EM EGR EC
6090HRW71	6090H	299.05@2100	141.10@2100	99.94@2100	976.41@1600	191.7@1600	103.40@1600	EM EGR EC
6090HRW72	6090H	299.05@2100	141.10@2100	99.94@2100	976.41@1600	191.7@1600	103.40@1600	EM EGR EC
6090HRW73	6090H	299.05@2100	141.10@2100	99.94@2100	976.41@1600	191.7@1600	103.40@1600	EM EGR EC
6090HRW74	6090H	299.05@2100	141.10@2100	99.87@2100	976.41@1600	191.7@1600	103.40@1600	EM EGR EC
6090HRW75	6090H	299.05@2100	141.10@2100	99.87@2100	976.41@1600	191.7@1600	103.40@1600	EM EGR EC
6090HT005	6090H	217.25@2100	106.70@2100	75.62@2100	733.78@1575	148@1575	78.53@1575	EM EGR EC

CAC
SPL, DDI, TC

CAT
330D L

MODEL NUMBER 330D
CAT® CATERPILLAR®
CAT® CATERPILLAR®
PRODUCT IDENTIFICATION NUMBER
CAT0330DEB6H00304
CATERPILLAR INC.
PEORIA, IL 61629
USA
MADE IN
Brazil
PARTS ORDER

CAT®

CATERPILLAR INC. EMISSION CONTROL INFORMATION 2006 THX02360

ENGINE MODEL C9 DISPLACEMENT 8.8 L VALVE LASH 0.38 mm INTAKE 0.64 mm EXHAUST

ENGINE FAMILY	MAXIMUM ADVERTISED kW (HP)	MAXIMUM RATED SPEED (RPM)	MAXIMUM LOW IDLE SPEED (RPM)	MAXIMUM FUEL RATE @MAXIMUM (mm3 / STROKE)	MAXIMUM INITIAL TIMING DEGREES BTDC	EXHAUST EMISSION CONTROL SYSTEM
6CPXL08.8ESK	358 (480)	2200	1400	265	ELECTRONIC	EM,OI,TC,ECM,CAC

THIS C9 ENGINE CONFORMS TO 2006 U.S. EPA AND CALIFORNIA REGULATIONS LARGE NONROAD COMPRESSION-IGNITION ENGINES
THIS ENGINE IS CERTIFIED TO OPERATE ON COMMERCIALLY AVAILABLE DIESEL FUEL

2002063 8-27

290-2651

California Environmental Protection Agency AIR RESOURCES BOARD	CATERPILLAR, INC.	EXECUTIVE ORDER U-R-001-0287 New Off-Road Compression-Ignition Engines

Pursuant to the authority vested in the Air Resources Board by Sections 43013, 43018, 43101, 43102, 43104 and 43105 of the Health and Safety Code; and

Pursuant to the December 15, 1998 Settlement Agreement between the Air Resources Board and the manufacturer, and any modifications thereof to the Settlement Agreement;

Pursuant to the authority vested in the undersigned by Sections 39515 and 39516 of the Health and Safety Code and Executive Order G-02-003;

IT IS ORDERED AND RESOLVED: That the following compression-ignition engine and emission control system produced by the manufacturer are certified as described below for use in off-road equipment. Production engines shall be in all material respects the same as those for which certification is granted.

MODEL YEAR	ENGINE FAMILY	DISPLACEMENT (liters)	FUEL TYPE	USEFUL LIFE (hours)
2006	6CPXL08.8ESK	8.8	Diesel	8000

SPECIAL FEATURES & EMISSION CONTROL SYSTEMS	TYPICAL EQUIPMENT APPLICATION
Direct Diesel Injection, Turbocharger, Charge Air Cooler and Engine Control Module	Loader, Dozer, Scraper and Industrial Equipment

The engine models and codes are attached.

The following are the exhaust certification standards (STD) and certification levels (CERT) for hydrocarbon (HC), oxides of nitrogen (NOx), or non-methane hydrocarbon plus oxides of nitrogen (NMHC+NOx), carbon monoxide (CO), and particulate matter (PM) in grams per kilowatt-hour (g/kw-hr), and the opacity-of-smoke certification standards and certification levels in percent (%) during acceleration (Accel), lugging (Lug), and the peak value from either mode (Peak) for this engine family (Title 13, California Code of Regulations, (13 CCR) Section 2423):

RATED POWER CLASS	EMISSION STANDARD CATEGORY		EXHAUST (g/kw-hr)					OPACITY (%)		
			HC	NOx	NMHC+NOx	CO	PM	ACCEL	LUG	PEAK
130 ≤ KW < 225	Tier 3	STD	N/A	N/A	4.0	3.5	0.20	20	15	50
225 ≤ KW < 450	Tier 3	STD	N/A	N/A	4.0	3.5	0.20	20	15	50
		CERT	–	–	3.7	3.1	0.15	16	3	24

BE IT FURTHER RESOLVED: That for the listed engine models, the manufacturer has submitted the information and materials to demonstrate certification compliance with 13 CCR Section 2424 (emission control labels), and 13 CCR Sections 2425 and 2426 (emission control system warranty).

Engines certified under this Executive Order must conform to all applicable California emission regulations.

This Executive Order is only granted to the engine family and model-year listed above. Engines in this family that are produced for any other model-year are not covered by this Executive Order.

Executed at El Monte, California on this 21st day of December 2005.

Raphael Susnowitz

for Allen Lyons, Chief
Mobile Source Operations Division

ATTACHMENT 1 OF 1

Engine Model Summary Form

Manufacturer: **CATERPILLAR INC.**

Engine category: **Nonroad Over 50 Hp**

EPA Engine Family: **6CPXL08.8ESK**

Mfr Family Name: **NA**

Process Code: **New Submission**

U-R-001-0287

1.Engine Code	2.Engine Model	3.BHP@RPM (SAE Gross)	4.Fuel Rate: mm/stroke @ peak HP (for diesel only)	5.Fuel Rate: (lbs/hr) @ peak HP (for diesels only)	6.Torque @ RPM (SEA Gross)	7.Fuel Rate: mm/stroke@peak torque	8.Fuel Rate: (lbs/hr)@peak torque	9.Emission Control Device Per SAE J1930
1 Cert Engine	C9	375@1800	209	126.5	1250@1400	246	116.0	EM.DI,TC,ECM,CAC
2	C9	330@2100	168	118	1173@1400	227	107	EM, DI, TC, ECM,
3	C9	289@2000	153	103	885@1400	181	85	EM, DI, TC, ECM,
4	C9	258@2000	138	93	795@1400	162	76	EM, DI, TC, ECM,
5	C9	350@2100	178	125.4	1029@1400	208	98.1	EM, DI, TC, ECM,
6	C9	228@1850	136	84.5	852@1300	185	80.7	EM, DI, TC, ECM,
7	C9	325@2200	162	119.6	1095@1400	222	104.6	EM, DI, TC, ECM,
8	C9	330@2100	176	124.6	1173@1400	235	110.8	EM, DI, TC, ECM,
9	C9	311@2100	166	117.0	1106@1400	231	109.0	EM, DI, TC, ECM,
10	C9	278@2100	147	104.0	988@1400	204	96.0	EM, DI, TC, ECM,
11	C9	311@2100	163	115.0	1098@1400	226	106.0	EM, DI, TC, ECM,
12	C9	275@2200	139	103.0	927@1400	186	103.0	EM, DI, TC, ECM,
13	C9	300@2200	149	110.0	1011@1400	200	110.0	EM, DI, TC, ECM,
14	C9	350@2200	173	128.0	1148@1400	234	110.0	EM, DI, TC, ECM,
15	C9	261@1800	153	93..0	915@1400	187	88.0	EM, DI, TC, ECM,
16	C9	286@1800	167	101.0	1000@1400	203	96.0	EM, DI, TC, ECM,
17 Cert Engine	C9	480@1800	265	160.0	NA	NA	NA	EM, DI, TC, ECM,
18	C9	480@1800	265	160.0	NA	NA	NA	EM, DI, TC, ECM,
19	C9	398@1800	226	137.0	NA	NA	NA	EM, DI, TC, ECM,
20	C9	374@1800	209	127.0	NA	NA	NA	EM, DI, TC, ECM,
21	C9	386@1500	253	127.0	NA	NA	NA	EM, DI, TC, ECM,
22	C9	373@1500	245	124.0	NA	NA	NA	EM, DI, TC, ECM,
23	C9	480@1800	265	160.0	NA	NA	NA	EM, DI, TC, ECM,
24	C9	398@1800	226	137.0	NA	NA	NA	EM, DI, TC, ECM,
25	C9	480@1800	265	160.0	NA	NA	NA	EM, DI, TC, ECM,
26	C9	374@1800	209	127.0	NA	NA	NA	EM, DI, TC, ECM,
27	C9	286@2000	155	104.0	885@1400	184	87.0	EM, DI, TC, ECM,
28	C9	303@2000	166	112.0	999@1200	228	92.0	EM, DI, TC, ECM,
29	C9	264@1800	163	99.0	991@1300	204	89.0	EM, DI, TC, ECM,

Engine Model Summary Form

Manufacturer: **CATERPILLAR INC.**

Engine category: **Nonroad Over 50 Hp**

EPA Engine Family: **6CPXL08.8ESK**

Mfr Family Name:

Process Code: **Running Change -1**

1.Engine Code	2.Engine Model	3.BHP@RPM (SAE Gross)	4.Fuel Rate: mm/stroke @ peak HP (for diesel only)	5.Fuel Rate: (lbs/hr) @ peak HP (for diesels only)	6.Torque @ RPM (SEA Gross)	7.Fuel Rate: mm/stroke@peak torque	8.Fuel Rate: (lbs/hr)@peak torque	9.Emission Control Device Per SAE J1930
32	C9	213@1850	130	81	909@1300	181	79	EM,DI,TC,ECM,CA
33	C9	213@1850	129	80	909@1300	186	82	EM,DI,TC,ECM,CA

Manufacturer: **CATERPILLAR INC.**

Engine category: **Nonroad Over 50 Hp**

EPA Engine Family: **6CPXL08.8ESK**

Mfr Family Name:

Process Code: **Running Change - 3**

1.Engine Code	2.Engine Model	3.BHP@RPM (SAE Gross)	4.Fuel Rate: mm/stroke @ peak HP (for diesel only)	5.Fuel Rate: (lbs/hr) @ peak HP (for diesels only)	6.Torque @ RPM (SEA Gross)	7.Fuel Rate: mm/stroke@peak torque	8.Fuel Rate: (lbs/hr)@peak torque	9.Emission Control Device Per SAE J1930
35	C9	259@1600	171	92	926@1400	186	88	EM,DI,TC,ECM,CA
36	C9	375@2200	188	139	1230@1400	247	117	EM,DI,TC,ECM,CA

CAT®

CATERPILLAR INC. EMISSION CONTROL INFORMATION 2006 THX02360

ENGINE MODEL C9 DISPLACEMENT 8.8 L VALVE LASH 0.38 mm INTAKE 0.64 mm EXHAUST

ENGINE FAMILY	MAXIMUM ADVERTISED kW (HP)	MAXIMUM RATED SPEED (RPM)	MAXIMUM LOW IDLE SPEED (RPM)	MAXIMUM FUEL RATE @MAXIMUM (mm3 / STROKE)	MAXIMUM INITIAL TIMING DEGREES BTDC	EXHAUST EMISSION CONTROL SYSTEM
6CPXL08.8ESK	358 (480)	2200	1400	265	ELECTRONIC	EM,OI,TC,ECM,CAC

THIS C9 ENGINE CONFORMS TO 2006 U.S. EPA AND CALIFORNIA REGULATIONS LARGE NONROAD COMPRESSION-IGNITION ENGINES
THIS ENGINE IS CERTIFIED TO OPERATE ON COMMERCIALLY AVAILABLE DIESEL FUEL

2002063 8-27

290-2651

Engine Model Summary Form

Manufacturer: **CATERPILLAR INC.**

Engine category: **Nonroad Over 50 Hp**

EPA Engine Family: **6CPXL08.8ESK**

Mfr Family Name:

Process Code: **Running Change - 4**

1.Engine Code	2.Engine Model	3.BHP@RPM (SAE Gross)	4.Fuel Rate: mm/stroke @ peak HP (for diesel only)	5.Fuel Rate: (lbs/hr) @ peak HP (for diesels only)	6.Torque @ RPM (SEA Gross)	7.Fuel Rate: mm/stroke@peak torque	8.Fuel Rate: (lbs/hr)@peak torque	9.Emission Control Device Per SAE J1930
37	C9	300@2100	152	108	988@1400	198	93	EM,DI,TC,ECM,CA

Engine Model Summary Form

Manufacturer: **CATERPILLAR INC.**

Engine category: **Nonroad Over 50 Hp**

EPA Engine Family: **6CPXL08.8ESK**

Mfr Family Name:

Process Code: **Running Change - 5**

1.Engine Code	2.Engine Model	3.BHP@RPM (SAE Gross)	4.Fuel Rate: mm/stroke @ peak HP (for diesel only)	5.Fuel Rate: (lbs/hr) @ peak HP (for diesels only)	6.Torque @ RPM (SEA Gross)	7.Fuel Rate: mm/stroke@peak torque	8.Fuel Rate: (lbs/hr)@peak torque	9.Emission Control Device Per SAE J1930
34	C9	350@1800	206	125	1148@1400	232	109	EM,DI,TC,ECM,CA

Engine Model

Manufacturer: **CATERPILLAR INC.**

Engine category: **Nonroad Over 50 Hp**

EPA Engine Family: **6CPXL08.8ESK**

Mfr Family Name:

Process Code: **Running Change - 6**

1.Engine Code	2.Engine Model	3.BHP@RPM (SAE Gross)	4.Fuel Rate: mm/stroke @ peak HP (for diesel only)	5.Fuel Rate: (lbs/hr) @ peak HP (for diesels only)	6.Torque @ RPM (SEA Gross)	7.Fuel Rate: mm/stroke@peak torque	8.Fuel Rate: (lbs/hr)@peak torque	9.Emission Control Device Per SAE J1930
38	C9	350@1800	199	121	1151@1400	228	107	EM, DI, TC, ECM,

Engine Model Summary Form

Manufacturer: **CATERPILLAR INC.**

Engine category: **Nonroad Over 50 Hp**

EPA Engine Family: **6CPXL08.8ESK**

Mfr Family Name:

Process Code: **Running Change - 7**

1.Engine Code	2.Engine Model	3.BHP@RPM (SAE Gross)	4.Fuel Rate: mm/stroke @ peak HP (for diesel only)	5.Fuel Rate: (lbs/hr) @ peak HP (for diesels only)	6.Torque @ RPM (SEA Gross)	7.Fuel Rate: mm/stroke@peak torque	8.Fuel Rate: (lbs/hr)@peak torque	9.Emission Control Device Per SAE J1930
30	C9	228@1850	132	82	980@1300	195	85	EM,DI, TC, ECM,
31	C9	228@1850	137	85	980@1300	197	90	EM,DI, TC, ECM,

Manufacturer: **CATERPILLAR INC.**

Engine category: **Nonroad Over 50 Hp**

EPA Engine Family: **6CPXL08.8ESK**

Mfr Family Name:

Process Code: **Running Change - 3**

1.Engine Code	2.Engine Model	3.BHP@RPM (SAE Gross)	4.Fuel Rate: mm/stroke @ peak HP (for diesel only)	5.Fuel Rate: (lbs/hr) @ peak HP (for diesels only)	6.Torque @ RPM (SEA Gross)	7.Fuel Rate: mm/stroke@peak torque	8.Fuel Rate: (lbs/hr)@peak torque	9.Emission Control Device Per SAE J1930
35	C9	259@1600	171	92	926@1400	186	88	EM,DI,TC,ECM,CA
36	C9	375@2200	188	139	1230@1400	247	117	EM,DI,TC,ECM,CA

Engine Model Summary Form

Manufacturer: **CATERPILLAR INC.**

Engine category: **Nonroad Over 50 Hp**

EPA Engine Family: **6CPXL08.8ESK**

Mfr Family Name:

Process Code: **Running Change - 4**

1.Engine Code	2.Engine Model	3.BHP@RPM (SAE Gross)	4.Fuel Rate: mm/stroke @ peak HP (for diesel only)	5.Fuel Rate: (lbs/hr) @ peak HP (for diesels only)	6.Torque @ RPM (SEA Gross)	7.Fuel Rate: mm/stroke@peak torque	8.Fuel Rate: (lbs/hr)@peak torque	9.Emission Control Device Per SAE J1930
37	C9	300@2100	152	108	988@1400	198	93	EM,DI,TC,ECM,CA

Engine Model Summary Form

Manufacturer: **CATERPILLAR INC.**

Engine category: **Nonroad Over 50 Hp**

EPA Engine Family: **6CPXL08.8ESK**

Mfr Family Name.

Process Code: **Running Change - 5**

1.Engine Code	2.Engine Model	3.BHP@RPM (SAE Gross)	4.Fuel Rate: mm/stroke @ peak HP (for diesel only)	5.Fuel Rate: (lbs/hr) @ peak HP (for diesels only)	6.Torque @ RPM (SEA Gross)	7.Fuel Rate: mm/stroke@peak torque	8.Fuel Rate: (lbs/hr)@peak torque	9.Emission Control Device Per SAE J1930
34	C9	350@1800	206	125	1148@1400	232	109	EM,DI,TC,ECM,CA

Engine Model

Manufacturer: **CATERPILLAR INC.**

Engine category: **Nonroad Over 50 Hp**

EPA Engine Family: **6CPXL08.8ESK**

Mfr Family Name:

Process Code: **Running Change - 6**

1.Engine Code	2.Engine Model	3.BHP@RPM (SAE Gross)	4.Fuel Rate: mm/stroke @ peak HP (for diesel only)	5.Fuel Rate: (lbs/hr) @ peak HP (for diesels only)	6.Torque @ RPM (SEA Gross)	7.Fuel Rate: mm/stroke@peak torque	8.Fuel Rate: (lbs/hr)@peak torque	9.Emission Control Device Per SAE J1930
38	C9	350@1800	199	121	1151@1400	228	107	EM, DI, TC, ECM,

Engine Model

Manufacturer: **CATERPILLAR INC.**

Engine category: **Nonroad Over 50 Hp**

EPA Engine Family: **6CPXL08.8ESK**

Mfr Family Name:

Process Code: **Running Change - 8**

1.Engine Code	2.Engine Model	3.BHP@RPM (SAE Gross)	4.Fuel Rate: mm/stroke @ peak HP (for diesel only)	5.Fuel Rate: (lbs/hr) @ peak HP (for diesels only)	6.Torque @ RPM (SEA Gross)	7.Fuel Rate: mm/stroke@peak torque	8.Fuel Rate: (lbs/hr)@peak torque	9.Emission Control Device Per SAE J1930
39	C9	254@2100	134	95	782@1400	167	79	EM, DI, TC, ECM,

EXHIBIT AQ-4

- **AQ-4a:** Sign posted for odor complaints with contact information.

410J
DEERE
1993
DIESEL

JOHN DEERE
Product Identification Number
* T0410JX178969 *
BACKHOE LOADER
DEERE & COMPANY, MOLINE, ILLINOIS
MADE IN USA

4105

Engine Serial Number: PE4045L099784

Vehicle Serial Number: T0410JX178969

Base Code:	N/A	**Rating:**	4045HT054
Model No:	4045HT054	**EPA Family:**	9JDXL06.8106
Manufactured Date:	Oct 30,2009	**EUR Family:**	9JDXL06.8106
Emission Label Part No:	R528818	**EPA Certificate:**	JDX-NRCI-09-18
Parts Catalog No:	PC8492	**CARB Certificate:**	U-R-004-0364

Click here to view additional emission information

Option Name	Ordered	Production	Distributor
Rocker Arm Cover	*	1160	*
Oil Filler Cover	*	1229	*
Crankshaft Pulley & Dampener	*	1327	*
Flywheel Housing	*	1428	*
Flywheel	*	1502	*
Fuel Injection Pump/System	*	16E3	*
Air Inlet/Intake	*	17DC	*
Oil Pan	*	1903	*
Water Pump	*	2001	*
Thermostat Cover	*	2158	*
Thermostat	*	2217	*
Fan Drive	*	2301	*
Fan Belt	*	2499	*
Fan	*	2599	*
Coolant Heater/Block Heater	*	2699	*
Exhaust Manifold	*	2893	*
Ventilating System	*	2957	*
Starting Motor	*	3056	*
Alternator	*	3199	*
Fuel Filter and Lines	*	35A9	*
Front Plate and Idler Shafts	*	3612	*
Fuel Transfer Pump	*	3799	*
Thermostat Housing/Expansion Tank (Marine)	*	3924	*
Oil Dipstick	*	4002	*
Belt-Driven Front Auxiliary Drive	*	4199	*
Starting Aid/Heater - Air Intake	*	4399	*
Speed Sensor/Tachometer Drive	*	4446	*
Balancer Shaft	*	4501	*
Cylinder Block	*	4643	*

California Environmental Protection Agency AIR RESOURCES BOARD	John Deere Power Systems	EXECUTIVE ORDER U-R-004-0364 New Off-Road Compression-Ignition Engines

Pursuant to the authority vested in the Air Resources Board by Sections 43013, 43018, 43101, 43102, 43104 and 43105 of the Health and Safety Code; and

Pursuant to the authority vested in the undersigned by Sections 39515 and 39516 of the Health and Safety Code and Executive Order G-02-003;

IT IS ORDERED AND RESOLVED: That the following compression-ignition engines and emission control systems produced by the manufacturer are certified as described below for use in off-road equipment. Production engines shall be in all material respects the same as those for which certification is granted.

MODEL YEAR	ENGINE FAMILY	DISPLACEMENT (liters)	FUEL TYPE	USEFUL LIFE (hours)
2009	9JDXL06.8106	4.5, 6.8	Diesel	8000

SPECIAL FEATURES & EMISSION CONTROL SYSTEMS	TYPICAL EQUIPMENT APPLICATION
Direct Diesel Injection, Turbocharger, Charge Air Cooler, Electronic Control Module, Smoke Puff Limiter	Tractor, Pump, Compressor, Generator Set, Other Industrial Equipment

The engine models and codes are attached.

The following are the exhaust certification standards (STD), or family emission limit(s) (FEL) as applicable, and certification levels (CERT) for hydrocarbon (HC), oxides of nitrogen (NOx), or non-methane hydrocarbon plus oxides of nitrogen (NMHC+NOx), carbon monoxide (CO), and particulate matter (PM) in grams per kilowatt-hour (g/kw-hr), and the opacity-of-smoke certification standards and certification levels in percent (%) during acceleration (Accel), lugging (Lug), and the peak value from either mode (Peak) for this engine family (Title 13, California Code of Regulations, (13 CCR) Section 2423):

RATED POWER CLASS	EMISSION STANDARD CATEGORY		EXHAUST (g/kw-hr)					OPACITY (%)		
			HC	NOx	NMHC+NOx	CO	PM	ACCEL	LUG	PEAK
56 ≤ kW < 75	Tier 3	STD	N/A	N/A	4.7	5.0	0.40	20	15	50
		FEL	N/A	N/A	–	–	0.30	–	–	–
		CERT	–	–	4.1	1.4	0.20	1	2	2

BE IT FURTHER RESOLVED: That the family emission limit(s) (FEL) is an emission level declared by the manufacturer for use in any averaging, banking and trading program and in lieu of an emission standard for certification. It serves as the applicable emission standard for determining compliance of any engine within this engine family under 13 CCR Sections 2423 and 2427.

BE IT FURTHER RESOLVED: That for the listed engine models, the manufacturer has submitted the information and materials to demonstrate certification compliance with 13 CCR Section 2424 (emission control labels), and 13 CCR Sections 2425 and 2426 (emission control system warranty).

Engines certified under this Executive Order must conform to all applicable California emission regulations.

This Executive Order is only granted to the engine family and model-year listed above. Engines in this family that are produced for any other model-year are not covered by this Executive Order.

Executed at El Monte, California on this 12th day of December 2008.

J. Lourenco

Annette Hebert, Chief
Mobile Source Operations Division

U-R-004-0364

Engine Model Summary Form

Manufacturer: John Deere Power Systems
Engine category: Nonroad CI
EPA Engine Family: 9JDXL06.8106
amily Name: 350HAD
ess Code: New Submission

Attachment p. 1 of 3

1.Engine Code	2.Engine Model	3.BHP@RPM (SAE Gross)	4.Fuel Rate: mm/stroke @ peak HP (for diesel only)	5.Fuel Rate: (lbs/hr) @ peak HP (for diesels only)	6.Torque @ RPM (SEA Gross)	7.Fuel Rate: mm/stroke@peak torque	8.Fuel Rate: (lbs/hr)@peak torque	9.Emission Control Device Per SAE J1930
4045HF285B	4045H 74 kW	99.24@2400	77.90@2400	42.07@2400	339.24@1600	113.9@1600	40.99@1600	EM EC SPL DI, TC, CAC
4045HL280	4045H	95.22@2300	74.30@2300	38.43@2300	288.35@1600	93.6@1600	33.67@1600	EM EC SPL
4045HL282A	4045H	99.24@2300	80.80@2300	40.13@2300	303.84@1600	105.8@1600	36.38@1600	EM EC SPL
4045HL282B	4045H	95.22@2300	79.20@2300	39.25@2300	289.83@1600	102.9@1600	35.50@1600	EM EC SPL
4045HT054	4045H	99.24@2250	67.80@2250	34.33@2250	258.85@1600	85.7@1600	30.83@1600	EM EC SPL
4045HT059A	4045H 56 kW	75.10@2200	63.10@2200	31.22@2200	233.34@1500	78.3@1500	26.42@1500	EM EC SPL
4045HT059B	4045H	80.47@2200	66.90@2200	33.10@2200	252.22@1500	84.3@1500	28.42@1500	EM EC SPL
4045HT059C	4045H	84.49@2200	66.90@2200	34.57@2200	260.33@1500	87.4@1500	29.50@1500	EM EC SPL
4045HT059D	4045H	88.51@2200	72.40@2200	35.81@2200	274.34@1500	91.4@1500	30.85@1500	EM EC SPL
4045HT059E	4045H	99.24@2200	79.80@2200	39.49@2200	308.26@1500	99.2@1500	33.45@1500	EM EC SPL
4045HT061	4045H	99.24@2000	84.80@2000	38.14@2000	309.44@1500	101.6@1500	34.26@1500	EM EC SPL
4045HT281	4045H	99.24@2400	80.30@2400	41.72@2400	290.57@1600	102.8@1600	35.50@1600	EM EC SPL
4045HLV50	4045H	99.24@2200	78.70@2200	38.94@2200	309.00@1500	100.5@1500	33.89@1500	EM EC SPL
4045HL284	4045H	99.24@2300	79.80@2300	39.47@2300	314.16@1600	105.5@1600	36.38@1600	EM EC SPL
4045HL282C	4045H	99.24@2300	80.80@2300	40.13@2300	303.84@1600	105.8@1600	36.38@1600	EM EC SPL

Engine Model Summary Form

U-R-004-0364

Manufacturer: **John Deere Power Systems**
Engine category: **Nonroad CI**
EPA Engine Family: **9JDXL06.8106**
Family Name: **350HAD**
Process Code: **Running Change**

Attachment P. 2 of 3

1.Engine Code	2.Engine Model	3.BHP@RPM (SAE Gross)	4.Fuel Rate: mm/stroke @ peak HP (for diesel only)	5.Fuel Rate: (lbs/hr) @ peak HP (for diesels only)	6.Torque @ RPM (SEA Gross)	7.Fuel Rate: mm/stroke@peak torque	8.Fuel Rate: (lbs/hr)@peak torque	9.Emission Control Device Per SAE J1930
4045HRT83F	4045H	99.24@2200	82.90@2200	41.01@2200	317.85@1650	100.7@1650	37.26@1650	EM EC SPL, DDI, TC, CAC

Engine Model Summary Form

U-R-004-0364

Manufacturer: **John Deere Power Systems**
Engine category: **Nonroad CI**
EPA Engine Family: **9JDXL06.8106**
Family Name: **350HAD**
[illegible]ess Code: **Running Change**

Attachment p. 3 of 3

1.Engine Code	2.Engine Model	3.BHP@RPM (SAE Gross)	4.Fuel Rate: mm/stroke @ peak HP (for diesel only)	5.Fuel Rate: (lbs/hr) @ peak HP (for diesels only)	6.Torque @ RPM (SEA Gross)	7.Fuel Rate: mm/stroke@peak torque	8.Fuel Rate: (lbs/hr)@peak torque	9.Emission Control Device Per SAE J1930
4045HT064	4045H	99.24@2000	85.50@2000	37.44@2000	304.58@1500	103.4@1500	34.09@1500	EM EC SPL DPI, TC CAC

RUSMAR
FOAM TECHNOLOGY
DIESEL FUEL
185

California Environmental Protection Agency

AIR RESOURCES BOARD

Statewide Portable Equipment Registration Program

Registration Number:	Expiration Date:
143999	6/30/11

PORTABLE EQUIPMENT REGISTRATION PROGRAM

0185a

MODEL 0185010JD/PTO

SERIAL NO. 26458

MAX. PRESS. 100 PSIG

MAX. SPEED 2200 RPM

ALWAYS GIVE SERIAL NO. WHEN ORDERING PARTS

SULLIVAN-PALATEK, INC.

CLAREMONT, NEW HAMPSHIRE, U.S.A.

QUALITY ACCEPTED

OK TO SHIP

MACH. NO.

INSP. DATE

Air Resources Board

Mary D. Nichols, Chairman
1001 I Street • P.O. Box 2815
Sacramento, California 95812 • www.arb.ca.gov

Linda S. Adams
Secretary for
Environmental Protection

Arnold Schwarzenegger
Governor

June 23, 2008

Andrew Peppel
Rusmar Inc.
216 Garfield Avenue
West Chester, PA 19380

Dear Andrew Peppel:

RE: Application # 17990

We have completed the evaluation of your June 4, 2008 application for registration in the Statewide Portable Equipment Registration Program. Based on our evaluation, registration will be issued for the following engine(s)/equipment unit(s):

Description	Serial Number	Registration Number	ARB Tracking #
Engine	PE4045D572316	143999	20082680

Enclosed with this letter is a registration certificate, operating conditions, and a sticker for each engine/equipment unit listed. A copy of the registration certificate and operating conditions must be kept with the engine/equipment unit or on the immediate premises at all times. In addition, for each engine/equipment unit listed, a green metallic placard and a second sticker with placement instructions will be mailed separately **only if inspection fees were paid** with the registration application. Please place the sticker(s) included with this letter on the engine(s) or equipment unit(s) for which it was issued.

As a requirement of registration, the owner or operator of the registered portable engine/equipment unit may be subject to district inspection requirements if listed in the attached operating conditions. Please review the operating conditions immediately and carefully. If it is specified in the attached operating conditions, please contact the home district to arrange an inspection as required. Any violation of the operating conditions may result in enforcement action by either the districts or the Air Resources Board.

Please indicate your application number, listed above, on any future correspondence with us regarding the Statewide Registration Program. If you have any questions regarding your registration, please call Mike Donnelly at (916) 445-7599.

Sincerely,

Jorge Fernandez, Chief
Program Evaluation Branch
Stationary Source Division

Enclosures

The energy challenge facing California is real. Every Californian needs to take immediate action to reduce energy consumption. For a list of simple ways you can reduce demand and cut your energy costs, see our website: http://www.arb.ca.gov.

California Environmental Protection Agency

Printed on Recycled Paper

Portable Equipment Registration Program

Inspection Requirements and Local Air District Contact Information

The back side of this sheet lists all California Air Districts with corresponding contact phone numbers. The provided table is intended to help all registrants and applicants with scheduling an inspection with their home district.

Once you have received your initial registration or renewal registration package, please note the home district you have selected for each registered engine or equipment unit (located on the certificate page). Contact the corresponding air district to schedule your inspection date. This sheet may be used to assist you with scheduling your inspection.

Note: Section 2460 of the PERP regulation requires you to contact the home district within 45 days of initial registration or renewal date to arrange an inspection to be completed within one year of initial registration or renewal date.

Last updated December 2007

California Air District	Counties	District Phone for Inspection
Amador County APCD	Amador County	(209) 257-0112
Antelope Valley AQMD	Northeast portion of LA County	(661) 723-8070
Bay Area AQMD	Alameda, Contra Costa, Marin, Napa, San Francisco, San Mateo, Santa Clara, western portion of Solano, southern portion of Sonoma counties	(415) 749-5000
Butte County AQMD	Butte County	(530) 891-2882
Calaveras County APCD	Calaveras County	(209) 754-6504
Colusa County APCD	Colusa County	(530) 458-0590
El Dorado County AQMD	El Dorado County	(530) 621-6662
Feather River AQMD	Sutter and Yuba counties	(530) 634-7659
Glenn County APCD	Glenn County	(530) 934-6500
Great Basin Unified APCD	Alpine, Inyo, and Mono counties	(760) 872-8211
Imperial County APCD	Imperial County	(760) 482-4606
Kern County APCD	Eastern portion of Kern County	(661) 862-5250
Lake County AQMD	Lake County	(707) 263-7000
Lassen County APCD	Lassen County	(530) 251-8110
Mariposa County APCD	Mariposa County	(209) 966-2220
Mendocino County AQMD	Mendocino County	(707) 463-4354
Modoc County APCD	Modoc County	(530) 233-6419
Mojave Desert AQMD	Northern portion of San Bernardino County, eastern portion of Riverside County	(760) 245-1661
Monterey Bay Unified APCD	Monterey, San Benito, Santa Cruz counties	(831) 647-9411
North Coast Unified AQMD	Del Norte, Humboldt, Trinity counties	(707) 443-3093
Northern Sierra AQMD	Nevada, Plumas, Sierra counties	(530) 274-9360
Northern Sonoma County APCD	Northern portion of Sonoma County	(707) 433-5911
Placer County APCD	Placer County	(530) 745-2330
Sacramento Metro AQMD	Sacramento County	(916) 874-4800
San Diego County APCD	San Diego County	(858) 586-2600
San Joaquin Valley APCD	Fresno, Kings, Madera, Merced, San Joaquin, Stanislaus, Tulare, and western portion of Kern counties	(559) 230-6000
San Luis Obispo County APCD	San Luis Obispo County	(805) 781-4AIR
Santa Barbara County APCD	Santa Barbara County	(805) 961-8800
Shasta County AQMD	Shasta County	(530) 225-5674
Siskiyou County APCD	Siskiyou County	(530) 841-4029
South Coast AQMD	Los Angeles County except for Antelope Valley AQMD, Orange County, western portion of San Bernardino and western portion of Riverside counties	(909) 396-2325
Tehama County APCD	Tehama County	(530) 527-3717
Tuolumne County APCD	Tuolumne County	(209) 533-5693
Ventura County APCD	Ventura County	(805) 645-1400
Yolo-Solano AQMD	Yolo and eastern portion of Solano counties	(530) 757-3650

Linda S. Adams
Secretary for Environmental Protection

Air Resources Board

Mary D. Nichols, Chairman
1001 I Street • P.O. Box 2815
Sacramento, California 95812 • www.arb.ca.gov

Arnold Schwarzenegger
Governor

Statewide Portable Equipment Registration

Registration No: 143999

Legal Owner or Operator:	Rusmar Inc.
Mailing Address:	216 Garfield Avenue West Chester, PA 19380

Engine Description:

Certified non-road portable internal combustion engine, compression ignition, John Deere, model 4045DF270, Serial No: PE4045D572316, (Unit Number: 34), rated at 80 bhp and diesel fueled.

U.S. EPA Engine Family Name:	6JDXL04.5076
Conditions:	see attached
Home District:	South Coast Air Quality Management District
Engine Inspection Discount:	No inspection discount claimed

Expiration Date: June 30, 2011

Jorge Fernandez
Chief, Program Evaluation Branch
Stationary Source Division

The energy challenge facing California is real. Every Californian needs to take immediate action to reduce energy consumption. For a list of simple ways you can reduce demand and cut your energy costs, see our website: http://www.arb.ca.gov.

California Environmental Protection Agency

Printed on Recycled Paper

Statewide Portable Equipment Registration

The following operating conditions apply for registration 143999
Engine Serial No.: PE4045D572316

General Requirements

1. The engine shall be properly maintained and kept in good operating condition at all times.
2. The registration identification sticker shall be affixed in a visible location on the registered portable engine at all times. The metal placard shall be securely affixed on a vertical surface of the portable engine in a location that is readily visible from a distance. A legible copy of the registration certificate and operating conditions shall be kept on site with the portable engine and shall be made accessible to the Air Resources Board or district representative upon request.
3. Engine fuel shall meet standards for California motor vehicle fuels as set forth in Chapter 5, Division 3, Title 13, of the California Code of Regulations, or shall have been verified through the In-Use Strategies to Control Emissions From Diesel Engines verification procedure per Title 13 of the California Code of Regulations commencing with section 2700.
4. The engine and any replacement engine shall not reside at the same location for more than 12 consecutive months.
5. The operation of this engine shall not cause a public nuisance.
6. The engine shall be equipped with operational and properly maintained non-resettable hour time meter.
7. For each rental engine or an engine used in a third party rental transaction, the owner shall provide each person who rents the portable engine with a copy of the registration certificate, including operating conditions, as part of the rental agreement.
8. The operator of a portable engine or equipment unit shall obtain district authorization prior to operation at any specific location where the Statewide registration is not valid.
9. This registration is not valid for operation within the boundaries of the California Outer Continental Shelf and State Territorial Waters.
10. The portable engine shall not be operated under both statewide registration and a district permit at any specific location.
11. This registration is not valid for operation of an engine that powers an equipment unit that has been determined by the Air Resources Board to qualify as part of a stationary source permitted by a district.
12. Except for engines owned by a rental business, the owner/operator of this engine shall contact the local air district prior to operation at an agricultural source.
13. For each rental engine or an engine used in a third party rental transaction, a written copy of the rental or lease agreement must be kept onsite at all times.

The following operating conditions apply for registration 143999
Engine Serial No.: PE4045D572316

Emission Limitations

14. No air contaminant shall be discharged into the atmosphere for a period or periods aggregating more than 3 minutes in any one hour which is as dark or darker than Ringelmann 1 or equivalent to 20% opacity.

Recordkeeping

15. Recordkeeping requirements applicable to a rental engine or an engine that is part of a third party rental transaction shall include the registration number of the engine; date of the start and end of the rental transaction; hours of operation for each rental period; location of use (by district, county or specific location); and written (signed) acknowledgment by each renter of having received the registration certificate and operating conditions. These records shall be maintained at a central location for a minimum of five years, and made accessible to the Air Resources Board or districts upon request.
16. For non-rental engines operating together as a project, records for each project shall be maintained separately for each project and shall consist of the following: the registration number; recordings from an hour meter, fuel meter, or other approved device; the location of the project identified by district, county or specific location; and the dates of the recordings. Readings from the meters shall be recorded prior to the commencement of the operation and at the completion of the project, or if operating at multiple locations within a stationary source, readings shall be recorded at the beginning and end of each calendar week.
17. All records shall be maintained at a central place of business for a minimum of five years, and made accessible to the Air Resources Board or district representative upon request.
18. Records shall be kept when the engine is undergoing service, repair, or maintenance that include recordings from an hour meter, fuel meter, or other approved device and the dates of such recordings.

Reporting & Notification

19. When this engine is sold, the new owner shall submit a change of ownership application within 30 days of the change in ownership. If an application is not received within 30 days of the ownership change, the existing registration is not valid for the new owner until the application has been filed and all applicable fees have been paid.

The following operating conditions apply for registration 143999
Engine Serial No.: PE4045D572316

20. Starting in 2008, the owner of a registered engine shall provide the Air Resources Board with an annual report by March 1st after the end of the reporting year which is signed by the designated responsible official and consisting of: the reporting year, registration number of each engine, and quarterly summaries of either total hours of operation or fuel usage by district or county.
21. Starting in 2008, the owner of a registered rental engine or an engine used in a third party rental transaction shall provide the Air Resources Board with an annual report by March 1st after the end of the reporting year which is signed by the designated responsible official and consisting of: the reporting year, registration number of each engine, and total annual hours of operation for that reporting year, beginning and ending hour meter readings, dates hour meter readings were recorded, list of all counties of operation, and an estimate of the percentage of total hours operated in each listed county.
22. The owner of a registered portable engine shall notify the Executive Officer in writing within five days of replacing the registered portable engine with an identical replacement. The notification shall include company name, the responsible official, phone number, registration number, make, model, rated brake horsepower, and serial number of the identical replacement, description of the mechanical breakdown, and applicable fees.

Fleet Average Requirements

23. By January 1, 2020, this engine shall be equipped with a properly functioning level-3 verified technology as defined in Title 13 of the California Code of Regulations Section 93116.2, equipped with emission control strategies that have been verified together to achieve at least 85% reduction in diesel PM emissions, or shall be replaced with an engine that is certified to meet the Tier 4 emission standards.
24. Except for low-use engines and engines used exclusively in emergency applications, for engines less than 175 bhp, a weighted fleet average PM emission factor of 0.3 g/bhp-hr shall be met by **January 1, 2013**, 0.18 g/bhp-hr shall be met by **January 1, 2017**, and 0.04 g/bhp-hr shall be met by **January 1, 2020**. Changes in the fleet, including engine additions and deletions, shall not result in noncompliance with this standard.
25. The weighted fleet average PM emission factor shall be calculated by taking the summation of the emission factor for each engine in the fleet multiplied by the bhp rating for each engine and then dividing that summation by the summation of the bhp ratings for all the engines in the fleet.
26. The weighted fleet average PM emission factor calculation shall use the test results from nonroad emission standard certification, test results from a verified emission control strategy as defined in Title 13 of the California Code of Regulations Section 93116.2, or the test results from a SCR system. All test results shall be made available to the Air Resources Board upon request.

The following operating conditions apply for registration 143999
Engine Serial No.: PE4045D572316

27. Where equipment uses grid power for more than 200 hours in lieu of operating a portable diesel engine for a given project, the time period grid power is used may be used to reduce each affected engine's emission factor. The emission factor for each affected portable engine shall be reduced proportionally by the percentage of time the equipment uses grid power.
28. The weighted fleet average PM emission factor shall include all portable engines, including those permitted or registered with a local air district, that are owned and managed by an individual operational entity, such as a business, business unit within a corporation, or individual city or state department under the control of a Responsible Official. Engines that are owned by different business entities that are under the common control of only one Responsible Official shall be treated as a single fleet.

Fleet Recordkeeping

29. Starting January 1, 2012, the responsible official of a fleet shall keep records of annual operating hours for non-diesel fueled portable engines used as part of a company's fleet average, engines affected by the use of electrification, low-use engines, and engines used exclusively in emergency applications.
30. All records pertaining to the fleet average shall be maintained at a central place of business for a minimum of five years, and made accessible to the Air Resources Board or district representative upon request.

Fleet Reporting and Notification

31. The Responsible Official of a fleet shall submit to the Air Resources Board the fleet's weighted average PM emission rate for the 2010 calendar year, including an inventory of portable engines in the fleet, by March 1, 2011. The engine inventory shall include make, model, serial number, year of manufacture, primary fuel type, PM emission factor (g/bhp-hr), and district permit or State registration number for each engine to be used in the fleet average determination.
32. The Responsible Official of a fleet shall submit to the Air Resources Board by March 1, 2011 a list of all low-use engine, engines used exclusively in emergency operations, and alternative-fueled engines added to the fleet prior to January 1, 2009. The list shall include for each engine: make, model, serial number, and district permit or State registration number.

The following operating conditions apply for registration 143999
Engine Serial No.: PE4045D572316

33. The Responsible Official of a fleet shall submit to the Air Resources Board by March 1, 2013, March 1, 2017, and March 1, 2020 a signed statement of compliance that the fleet standards are being achieved. The Statement of compliance shall include for each engine in the fleet: make, model, serial number, fuel type, PM emission factor (g/bhp-hr), and district permit or State registration number. If compliance with the fleet average includes the use of electrification, the Responsible Official shall provide documentation supporting the credit claimed for electrification.
34. As part of each statement of compliance, the Responsible Official shall, if applicable, certify that all alternative-fueled engines included in the fleet average operated at least 100 hours during the previous 12 months prior to the fleet emission standard becoming effective, for all engines exclusively used in emergency applications, the engines were used only for emergency applications, for all engines using the low-use designation, the engines operated no more than 80 hours for the reporting period, and for all portable diesel-fueled engines equipped with SCR, the engine complies with applicable district or Statewide Portable Equipment Registration Program requirements.
35. The Responsible Official of a fleet electing to use electrification in determining the fleet average shall notify prior to the start of the project the Executive Officer of the dates, location of the project, and make, model, serial number, district permit or State registration number of the affected engines. In addition, the notification shall clearly identify the electrification activity, including indicating the amount of electricity used and the time period for the project.

Inspection Requirements

36. Within 45 days after initial issuance or renewal of a registration, the owner or operator shall contact the home district to arrange for inspection to be completed within one year of the initial registration or renewal date. If the engine is operating in a district other than the home district, the owner or operator may request the home district to arrange an inspection by that other district.
37. For the purposes of scheduling inspections of multiple engines in order to qualify for an inspection fee discount, the owner or operator shall submit, within 45 days of initial registration issuance date or by January 30 of each year for renewals, a letter of intent to the home district that shall include an engine list with registration numbers of those to be inspected.
38. The time for the arranged inspection shall be agreed upon in advance between the district and the company. To the extent that an arranged inspection does not fall within the district's normal workday, the district may charge for the off-hour time.
39. If an arranged inspection does not occur due to unforeseen circumstances, the inspection shall be rescheduled for no later than 90 days from the initially scheduled inspection.

The following operating conditions apply for registration 143999
Engine Serial No.: PE4045D572316

40. If the engine is out of California for one year or more following initial registration or renewal, the engine shall be excused from having the arranged inspection provided that within 45 days after the date of initial registration or renewal, the owner sends a letter to the district containing the registration number and a statement that the registered engine or equipment unit is out of California for the one-year period. Upon the return of the engine to California, the owner shall arrange an inspection within 30 days.

JD350
FM7J64
350D
LC
CHHP20071

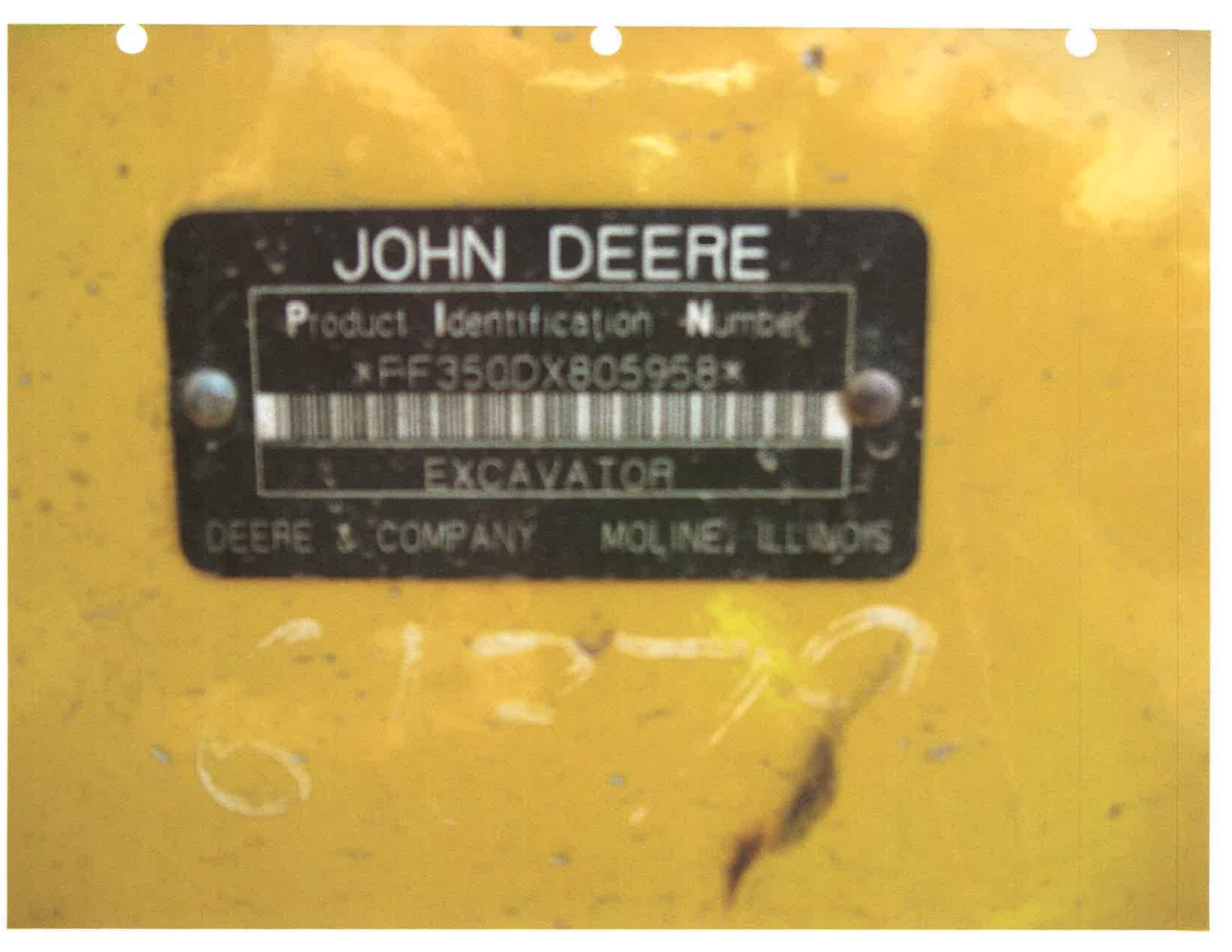
JOHN DEERE
Product Identification Number
FF350DX805958
EXCAVATOR
DEERE & COMPANY MOLINE, ILLINOIS

350DLC

Engine Serial Number: RG6090L018855

Vehicle Serial Number: FF350DX805958

Base Code:	N/A	**Rating:**	6090HT002
Model No:	6090HT002	**EPA Family:**	7JDXL09.0102
Manufactured Date:	Mar 26,2007	**EUR Family:**	7JDXL09.0102
Emission Label Part No:	R525360	**EPA Certificate:**	JDX-NRCI-07-02
Parts Catalog No:	PC8478	**CARB Certificate:**	U-R-004-0304

Click here to view additional emission information

Option Name	Ordered	Production	Distributor
Rocker Arm Cover	*	1106	*
Crankshaft Pulley & Dampener	*	1312	*
Flywheel Housing	*	1405	*
Flywheel	*	1543	*
Fuel Injection Pump/System	*	1603	*
Air Inlet/Intake	*	1701	*
Oil Pan	*	1903	*
Water Pump	*	2001	*
Thermostat Cover	*	2107	*
Thermostat	*	2201	*
Fan Belt	*	2430	*
Coolant Heater/Block Heater	*	2699	*
Exhaust Manifold	*	2802	*
Ventilating System	*	2907	*
Starting Motor	*	3003	*
Alternator	*	3102	*
Fuel Filter and Lines	*	3509	*
Thermostat Housing/Expansion Tank (Marine)	*	3902	*
Oil Dipstick	*	4013	*
Starting Aid/Heater - Air Intake	*	4397	*
Cylinder Block	*	4601	*
Crankshaft and Bearings	*	4701	*
Connecting Rods and Pistons	*	4801	*
Valve Actuating Mechanism	*	4901	*
Oil Pump	*	5001	*
Cylinder Head With Valves	*	5101	*
Gear-Driven Auxiliary Drive	*	5212	*
Shipping Stand	*	5513	*
Paint	*	5604	*

California Environmental Protection Agency AIR RESOURCES BOARD	JOHN DEERE POWER SYSTEMS OF DEERE	EXECUTIVE ORDER U-R-004-0304 New Off-Road Compression-Ignition Engines

Pursuant to the authority vested in the Air Resources Board by Sections 43013, 43018, 43101, 43102, 43104 and 43105 of the Health and Safety Code; and

Pursuant to the authority vested in the undersigned by Sections 39515 and 39516 of the Health and Safety Code and Executive Order G-02-003;

IT IS ORDERED AND RESOLVED: That the following compression-ignition engines and emission control systems produced by the manufacturer are certified as described below for use in off-road equipment. Production engines shall be in all material respects the same as those for which certification is granted.

MODEL YEAR	ENGINE FAMILY	DISPLACEMENT (liters)	FUEL TYPE	USEFUL LIFE (hours)
2007	7JDXL09.0102	9.0	Diesel	8000

SPECIAL FEATURES & EMISSION CONTROL SYSTEMS	TYPICAL EQUIPMENT APPLICATION
Direct Diesel Injection, Engine Control Module, Turbocharger, Charge Air Cooler, Exhaust-Gas Recirculation	Loader, Tractor, Pump, Compressor, Generator Set, Other Industrial Equipment

The engine models and codes are attached.

The following are the exhaust certification standards (STD), or family emission limit(s) (FEL) as applicable, and certification levels (CERT) for hydrocarbon (HC), oxides of nitrogen (NOx), or non-methane hydrocarbon plus oxides of nitrogen (NMHC+NOx), carbon monoxide (CO), and particulate matter (PM) in grams per kilowatt-hour (g/kW-hr), and the opacity-of-smoke certification standards and certification levels in percent (%) during acceleration (Accel), lugging (Lug), and the peak value from either mode (Peak) for this engine family (Title 13, California Code of Regulations, (13 CCR) Section 2423):

RATED POWER CLASS	EMISSION STANDARD CATEGORY		EXHAUST (g/kW-hr)					OPACITY (%)		
			HC	NOx	NMHC+NOx	CO	PM	ACCEL	LUG	PEAK
130 ≤ kW < 225	Tier 3	STD	N/A	N/A	4.0	3.5	0.20	20	15	50
225 ≤ kW < 450	Tier 3	STD	N/A	N/A	4.0	3.5	0.20	20	15	50
		FEL	-	-	3.9	-	-	-	-	-
		CERT	-	-	3.6	0.5	0.12	8	4	32

BE IT FURTHER RESOLVED: That the family emission limit(s) (FEL) is an emission level declared by the manufacturer for use in any averaging, banking and trading program and in lieu of an emission standard for certification. It serves as the applicable emission standard for determining compliance of any engine within this engine family under 13 CCR Sections 2423 and 2427.

BE IT FURTHER RESOLVED: That for the listed engine models, the manufacturer has submitted the information and materials to demonstrate certification compliance with 13 CCR Section 2424 (emission control labels), and 13 CCR Sections 2425 and 2426 (emission control system warranty).

Engines certified under this Executive Order must conform to all applicable California emission regulations.

This Executive Order is only granted to the engine family and model-year listed above. Engines in this family that are produced for any other model-year are not covered by this Executive Order.

Executed at El Monte, California on this 20 day of December 2006.

Annette Hebert, Chief
Mobile Source Operations Division

PENHALL
RENTALS
PENHALL
RENTALS
1-800-540-3838

California -
8N10834

Engine No 46698419
Idle Speed (rpm)
Firing Order
Valve lash cold
Advertised HP
Timing T.D.C.
ELECTRONIC
C.I.D.A.
Catalyst No
ECS
MODEL
Fuel Rate at adv. HP
ALLIS

bo Cal Pipe
Rancho Cucamonga

THIS VALIDATED REGISTRATION CARD OR A FACSIMILE COPY IS TO BE KEPT WITH THE VEHICLE FOR WHICH IT IS ISSUED. THIS REQUIREMENT DOES NOT APPLY WHEN THE VEHICLE IS LEFT UNATTENDED. IT NEED NOT BE DISPLAYED. PRESENT IT TO ANY PEACE OFFICER UPON DEMAND. IF YOU DO NOT RECEIVE A RENEWAL NOTICE, USE THIS FORM TO PAY YOUR RENEWAL FEES OR NOTIFY THE DEPARTMENT OF MOTOR VEHICLES OF THE PLANNED NON-OPERATIONAL STATUS (PNO) OF A STORED VEHICLE. RENEWAL FEES MUST BE PAID ON OR BEFORE THE REGISTRATION EXPIRATION DATE OR PENALTIES WILL BE DUE PURSUANT TO CALIFORNIA VEHICLE CODE SECTIONS 9552 - 9554.

EVIDENCE OF LIABILITY INSURANCE FROM YOUR INSURANCE COMPANY MUST BE PROVIDED TO THE DEPARTMENT WITH THE PAYMENT OF RENEWAL FEES. EVIDENCE OF LIABILITY INSURANCE IS NOT REQUIRED WITH REGISTRATION RENEWAL OF OFF-HIGHWAY VEHICLES, TRAILERS, VESSELS, OR IF YOU FILE A PNO ON THE VEHICLE.

WHEN WRITING TO DMV, ALWAYS GIVE YOUR FULL NAME, PRESENT ADDRESS, AND THE VEHICLE MAKE, LICENSE, AND IDENTIFICATION NUMBERS.

********** DO NOT DETACH - REGISTERED OWNER INFORMATION **********

REGISTRATION CARD VALID FROM: 09/30/2009 TO: 09/30/2010

MAKE	YR MODEL	YR 1ST SOLD	VLF CLASS	TYPE VEH	TYPE LIC	LICENSE NUMBER
FORD	2007	2007	MY	32K	31	8N10834

BODY TYPE MODEL	MP	MO	AX	WC	UNLADEN/G/CGW	VEHICLE ID NUMBER
TN	D	QW	2	E	35000	3FRXF75E17V515636

TYPE VEHICLE USE	DATE ISSUED	CC/ALCO	DT FEE RECVD	PIC	STICKER ISSUED
COMMERCIAL	09/29/09	30	09/29/09	8	X0155935

PR EXP DATE: 09/30/2009

REGISTERED OWNER
PENHALL CO
320 N CRESCENT WAY

ANAHEIM
CA 92801

AMOUNT PAID
$ 1144.00

AMOUNT DUE
$ 1144.00

AMOUNT RECVD
CASH :
CHCK :
CRDT :

LIENHOLDER
GEN ELEC CAP CORP/
BK NY TRST CO NA
PO BX 2969

SPRINGFIELD
IL 62708

24-850340

H05 691 B8 0114400 0128 CM H05 092909 31 8N10834 636

California
(STATE)

PLI
INSURANCE IDENTIFICATION CARD

COMPANY NUMBER
235

COMPANY
New Hampshire Insurance Co.

POLICY NUMBER
CA7633868

EFFECTIVE DATE
07/01/2009

EXPIRATION DATE
07/01/2010

YEAR
All

MAKE/MODEL
Vehicles Owned

VEHICLE IDENTIFICATION NUMBER
by Named Insured

AGENCY/COMPANY ISSUING CARD
Tanenbaum-Harber Co., Inc.
320 West 57th Street
New York, NY 10019

INSURED
Penhall Company
Rentals-Irvine
16401 Construction Cir.
Irvine, CA 92606-4416

5828

SEE IMPORTANT NOTICE ON REVERSE SIDE

THIS CARD MUST BE KEPT IN THE INSURED VEHICLE AND PRESENTED UPON DEMAND

IN CASE OF ACCIDENT: Report all accidents to your Agent/Company as soon as possible. Obtain the following information:

1. Name and address of each driver, passenger and witness.
2. Name of Insurance Company and policy number for each vehicle involved.

The policy meets the requirements of Section 16056 of the California Vehicle Code.

ACORD 50 (1/83)

© ACORD CORPORATION 1983

602-415-4700
EQUIPMENT CO.
8F71910

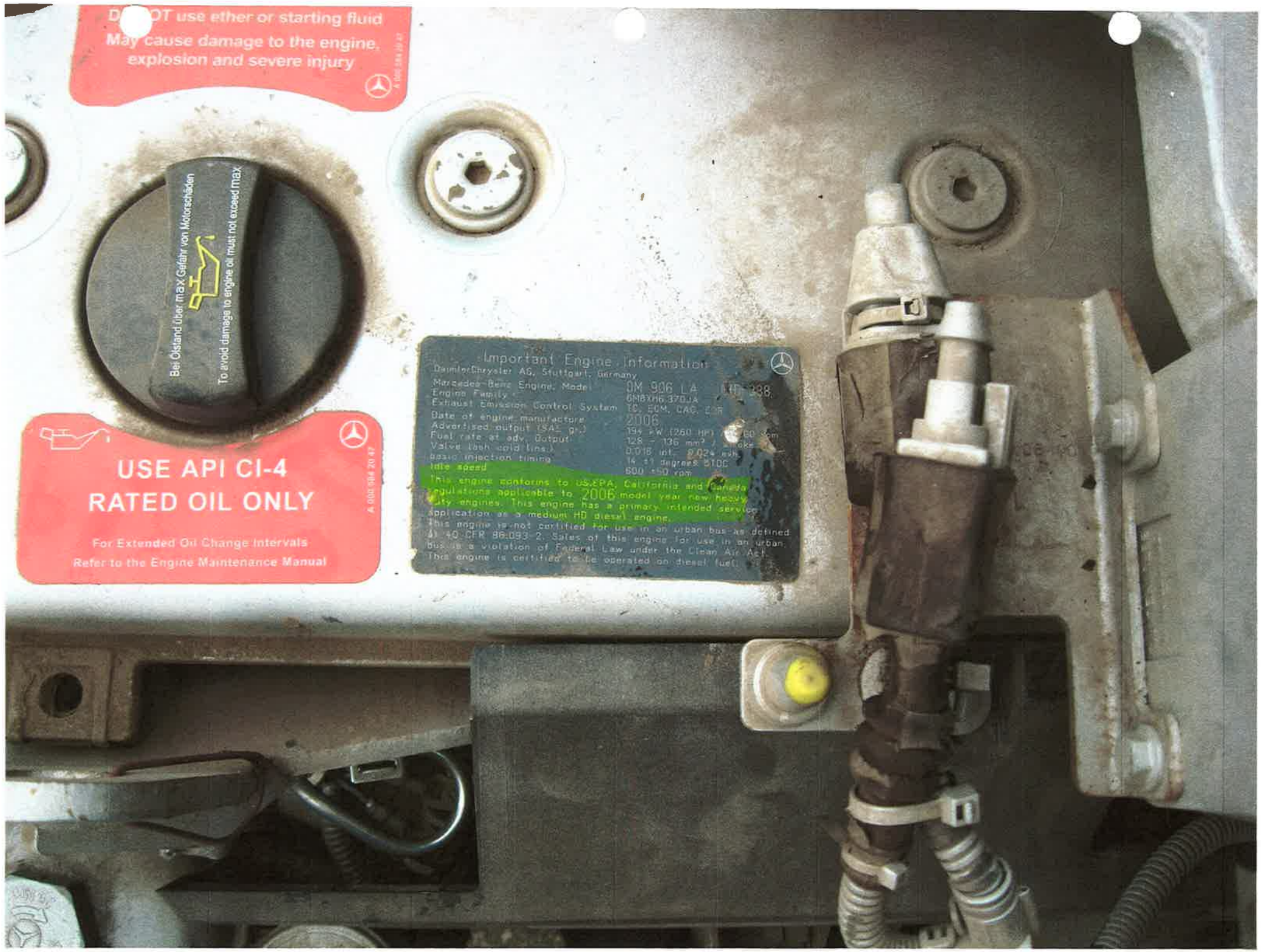
DO NOT use ether or starting fluid
May cause damage to the engine, explosion and severe injury
Bei Ölstand über max Gefahr von Motorschäden
To avoid damage to engine oil must not exceed max
USE API CI-4
RATED OIL ONLY
For Extended Oil Change Intervals
Refer to the Engine Maintenance Manual
Important Engine Information
DaimlerChrysler AG, Stuttgart, Germany
Mercedes-Benz Engine, Model OM 906 LA
Engine Family
Exhaust Emission Control System TC, EGM, CAC, EGR
Date of engine manufacture 2006
Advertised output (SAE gr.) 194 kW (260 HP)
Fuel rate at adv. Output
Valve lash cold (in.) 0.016 int. 0.024 exh.
Basic injection timing 14 ±1 degrees BTDC
Idle speed 600 ±50 rpm
This engine conforms to U.S.EPA, California and Canada regulations applicable to 2006 model year new heavy duty engines. This engine has a primary intended service application as a medium HD diesel engine.
This engine is not certified for use in an urban bus as defined in 40 CFR 86.093-2. Sales of this engine for use in an urban bus is a violation of Federal Law under the Clean Air Act.
This engine is certified to be operated on diesel fuel.

THIS VALIDATED REGISTRATION CARD OR A FACSIMILE COPY IS TO BE KEPT WITH THE VEHICLE FOR WHICH IT IS ISSUED. THIS REQUIREMENT DOES NOT APPLY WHEN THE VEHICLE IS LEFT UNATTENDED. IT NEED NOT BE DISPLAYED. PRESENT IT TO ANY PEACE OFFICER UPON DEMAND. IF YOU DO NOT RECEIVE A RENEWAL NOTICE, USE THIS FORM TO PAY YOUR RENEWAL FEES OR NOTIFY THE DEPARTMENT OF MOTOR VEHICLES OF THE PLANNED NON-OPERATIONAL STATUS (PNO) OF A STORED VEHICLE. RENEWAL FEES MUST BE PAID ON OR BEFORE THE REGISTRATION EXPIRATION DATE OR PENALTIES WILL BE DUE PURSUANT TO CALIFORNIA VEHICLE CODE SECTIONS 9552 - 9554.

EVIDENCE OF LIABILITY INSURANCE FROM YOUR INSURANCE COMPANY MUST BE PROVIDED TO THE DEPARTMENT WITH THE PAYMENT OF RENEWAL FEES. EVIDENCE OF LIABILITY INSURANCE IS NOT REQUIRED WITH REGISTRATION RENEWAL OF OFF-HIGHWAY VEHICLES, TRAILERS, VESSELS, OR IF YOU FILE A PNO ON THE VEHICLE.

WHEN WRITING TO DMV, ALWAYS GIVE YOUR FULL NAME, PRESENT ADDRESS, AND THE VEHICLE MAKE, LICENSE, AND IDENTIFICATION NUMBERS.

********** DO NOT DETACH - REGISTERED OWNER INFORMATION **********

REGISTRATION CARD VALID FROM: 09/30/2008 TO: 09/30/2009

MAKE	YR MODEL	YR 1ST SOLD	VLF CLASS	TYPE VEH	TYPE LIC	LICENSE NUMBER
FRHT	2007	2006	NJ	32K	31	8F71910

BODY TYPE MODEL	MP	MO	AX	WC	UNLADEN/G/CGW	VEHICLE ID NUMBER
TN	D	PW	2	D	30000	1FVACXCS87HX81559

TYPE VEHICLE USE	DATE ISSUED	CC/ALCO	DT FEE RECVD	PIC	STICKER ISSUED
COMMERCIAL	09/26/08	19	09/26/08	8	R8782200

PR EXP DATE: 09/30/2008

REGISTERED OWNER
PENHALL CO
16401 CONSTRUCTION CIR
PO BX 4609

ANAHEIM
CA 92803

AMOUNT PAID $ 923.00

AMOUNT DUE $ 923.00

AMOUNT RECVD
CASH :
CHCK :
CRDT :

24- 850 300

LIENHOLDER
GE CAP CORP 1ST LIEN
BK NY TRUST CO 2ND LIEN
C/O CSC PO BX 2969

SPRINGFIELD
IL 62708

H05 691 E3 0092300 0043 CM H05 092608 31 8F71910 559

STATE

COMPANY NUMBER
087

COMPANY
Commerce and Industry Ins Co.

POLICY NUMBER
CA7633868AOS

EFFECTIVE DATE
06/30/2008

EXPIRATION DATE
07/01/2009

YEAR
All

MAKE/MODEL
Vehicles

VEHICLE IDENTIFICATION NUMBER
Owned by Insured

AGENT/COMPANY ISSUING CARD
Tanenbaum-Harber Co., Inc.
320 West 57th Street
New York, NY 10019

INSURED

PENHALL COMPANY
1801 PENHALL WAY
ANAHEIM, CA 92801-6751

3824

SEE IMPORTANT NOTICE ON REVERSE SIDE

THIS CARD MUST BE KEPT IN THE INSURED VEHICLE AND PRESENTED UPON DEMAND

IN CASE OF ACCIDENT: Report all accidents to your Agent/Company as soon as possible. Obtain the following information:

1. Name and address of each driver, passenger and witness.
2. Name of Insurance Company and policy number for each vehicle involved.

The policy meets the requirements of Section 16056 of the California Vehicle Code.

ACORD 50 (1/93)

© ACORD CORPORATION 1993

270D
LC

JOHN DEERE
Product Identification Number
EF270DX703639
EXCAVATOR
DEERE & COMPANY MOLINE, ILLINOIS

JOHN DEERE

USA/Canada Home

Power Systems

Worldwide Sites
Our Company
Contact Us
Site Search

Power Systems Home | Products & Equipment | Services & Support | Parts | Finance Solutions | Where to Buy | Info Center | Emissions Information

New Search

Help Information

Engine Serial Number: PE6068L031492

Vehicle Serial Number: FF270DX703639

Base Code:	N/A	**Rating:**	6068HT062
Model No:	6068HT062	**EPA Family:**	8JDXL06.8101
Manufactured Date:	Jan 8,2008	**EUR Family:**	8JDXL06.8101
Emission Label Part No:	R527175	**EPA Certificate:**	JDX-NRCI-08-08
Emission Label Part No 2:	N/A		
Parts Catalog No:	PC8440	**CARB Certificate:**	U-R-004-0311

Click here to view additional emission information

Option Name	Ordered	Production	Distributor
Rocker Arm Cover	*	1156	*
Oil Filler Cover	*	1299	*
Crankshaft Pulley & Dampener	*	1321	*
Flywheel Housing	*	1403	*
Flywheel	*	1517	*
Fuel Injection Pump/System	*	16C7	*
Air Inlet/Intake	*	17BL	*
Oil Pan	*	1989	*
Water Pump	*	2001	*
Thermostat Cover	*	2154	*
Thermostat	*	2255	*
Fan Belt	*	24FF	*
Coolant Heater/Block Heater	*	2695	*
Exhaust Manifold	*	2873	*
Ventilating System	*	2962	*
Starting Motor	*	3031	*
Alternator	*	3150	*
Fuel Filter and Lines	*	35EN	*
Front Plate and Idler Shafts	*	3614	*
Fuel Transfer Pump	*	3713	*
Thermostat Housing/Expansion Tank (Marine)	*	3917	*
Oil Dipstick	*	4059	*
Belt-Driven Front Auxiliary Drive	*	4112	*
Starting Aid/Heater - Air Intake	*	4330	*
Speed Sensor/Tachometer Drive	*	4435	*
Cylinder Block	*	4633	*
Crankshaft and Bearings	*	4712	*
Connecting Rods and Pistons	*	4834	*

Valve Actuating Mechanism	*	4905	*
Oil Pump	*	5024	*
Cylinder Head With Valves	*	5120	*
Gear-Driven Auxiliary Drive	*	5204	*
Oil Heater	*	5497	*
Water Pump Inlet	*	5702	*
Oil Cooler and Filter	*	5945	*
Alternator Mounting	*	62A4	*
Rear Oil Seal	*	6382	*
Turbocharger	*	65TE	*
Temperature Switch	*	6698	*
Wiring Harness w/wo Sensors	*	6721	*
Serial Number Plate	*	6917	*
Operating Sensor	*	72LS	*
Fuel Filter	*	8175	*
Wiring Harness	*	8451	*
Belt Tensioner	*	8718	*
Oil Filter	*	8875	*
Description Not Available	*	8910	*
Shipping	*	9801	*

The information may not reflect running change options. Due to possible supplier changes, the description under the option name may not be representative of the actual option.

+ A Custom Power Payload™ has been requested from John Deere Custom Performance™ but the final power rating will be selected during programming. The programming event for this engine is pending.

Copyright © 1996-2010 Deere & Company.
All Rights Reserved

California Environmental Protection Agency AIR RESOURCES BOARD	John Deere Power Systems	EXECUTIVE ORDER U-R-004-0311 New Off-Road Compression-Ignition Engines

Pursuant to the authority vested in the Air Resources Board by Sections 43013, 43018, 43101, 43102, 43104 and 43105 of the Health and Safety Code; and

Pursuant to the authority vested in the undersigned by Sections 39515 and 39516 of the Health and Safety Code and Executive Order G-02-003;

IT IS ORDERED AND RESOLVED: That the following compression-ignition engines and emission control systems produced by the manufacturer are certified as described below for use in off-road equipment. Production engines shall be in all material respects the same as those for which certification is granted.

MODEL YEAR	ENGINE FAMILY	DISPLACEMENT (liters)	FUEL TYPE	USEFUL LIFE (hours)
2008	8JDXL08.8101	4.5, 6.8	Diesel	8000

SPECIAL FEATURES & EMISSION CONTROL SYSTEMS	TYPICAL EQUIPMENT APPLICATION
Direct Diesel Injection, Turbocharger, Charge Air Cooler, Electronic Control Module, Smoke Puff Limiter, Exhaust Gas Recirculation	Loader, Tractor, Pump, Compressor, Generator Set, Other Industrial Equipment

The engine models and codes are attached.

The following are the exhaust certification standards (STD) and certification levels (CERT) for hydrocarbon (HC), oxides of nitrogen (NOx), or non-methane hydrocarbon plus oxides of nitrogen (NMHC+NOx), carbon monoxide (CO), and particulate matter (PM) in grams per kilowatt-hour (g/kw-hr), and the opacity-of-smoke certification standards and certification levels in percent (%) during acceleration (Accel), lugging (Lug), and the peak value from either mode (Peak) for this engine family (Title 13, California Code of Regulations, (13 CCR) Section 2423):

RATED POWER CLASS	EMISSION STANDARD CATEGORY		EXHAUST (g/kw-hr)					OPACITY (%)		
			HC	NOx	NMHC+NOx	CO	PM	ACCEL	LUG	PEAK
75 ≤ kW < 130	Tier 3	STD	N/A	N/A	4.0	5.0	0.30	20	15	50
130 ≤ kW < 225	Tier 3	STD	N/A	N/A	4.0	3.5	0.20	20	15	50
225 ≤ kW < 450	Tier 3	STD	N/A	N/A	4.0	3.5	0.20	20	15	50
		CERT	--	--	3.4	0.6	0.11	8	1	14

BE IT FURTHER RESOLVED: That for the listed engine models, the manufacturer has submitted the information and materials to demonstrate certification compliance with 13 CCR Section 2424 (emission control labels), and 13 CCR Sections 2425 and 2426 (emission control system warranty).

Engines certified under this Executive Order must conform to all applicable California emission regulations.

This Executive Order is only granted to the engine family and model-year listed above. Engines in this family that are produced for any other model-year are not covered by this Executive Order.

Executed at El Monte, California on this 14th day of December 2007.

J. Lourenco

Annette Hebert, Chief
Mobile Source Operations Division

CAT 972H

MODEL NUMBER 972H
CAT® CATERPILLAR®
CAT® CATERPILLAR®
PRODUCT IDENTIFICATION NUMBER
CAT0972HPA7D00150
CATERPILLAR INC.
PEORIA, IL 61629
USA
PARTS ORDER
239-6986

EO # 564

California Environmental Protection Agency AIR RESOURCES BOARD	CATERPILLAR, INC.	EXECUTIVE ORDER U-R-001-0289 New Off-Road Compression-Ignition Engines

Pursuant to the authority vested in the Air Resources Board by Sections 43013, 43018, 43101, 43102, 43104 and 43105 of the Health and Safety Code; and

Pursuant to the authority vested in the undersigned by Sections 39515 and 39516 of the Health and Safety Code and Executive Order G-02-003;

IT IS ORDERED AND RESOLVED: That the following compression-ignition engine and emission control system produced by the manufacturer are certified as described below for use in off-road equipment. Production engines shall be in all material respects the same as those for which certification is granted.

MODEL YEAR	ENGINE FAMILY	DISPLACEMENT (liters)	FUEL TYPE	USEFUL LIFE (hours)
2006	6CPXL12.5ESK	12.5	Diesel	8000

SPECIAL FEATURES & EMISSION CONTROL SYSTEMS	TYPICAL EQUIPMENT APPLICATION
Direct Diesel Injection, Turbocharger, Charge Air Cooler and Engine Control Module	Loader, Tractor, Combine and Industrial Equipment

The engine models and codes are attached.

The following are the exhaust certification standards (STD) and certification levels (CERT) for hydrocarbon (HC), oxides of nitrogen (NOx), or non-methane hydrocarbon plus oxides of nitrogen (NMHC+NOx), carbon monoxide (CO), and particulate matter (PM) in grams per kilowatt-hour (g/kw-hr), and the opacity-of-smoke certification standards and certification levels in percent (%) during acceleration (Accel), lugging (Lug), and the peak value from either mode (Peak) for this engine family (Title 13, California Code of Regulations, (13 CCR) Section 2423):

RATED POWER CLASS	EMISSION STANDARD CATEGORY		EXHAUST (g/kw-hr)					OPACITY (%)		
			HC	NOx	NMHC+NOx	CO	PM	ACCEL	LUG	PEAK
225 ≤KW< 450	Tier 3	STD	N/A	N/A	4.0	3.5	0.20	20	15	50
		CERT	–	–	3.6	2.2	0.10	8	3	15

BE IT FURTHER RESOLVED: That for the listed engine models, the manufacturer has submitted the information and materials to demonstrate certification compliance with 13 CCR Section 2424 (emission control labels), and 13 CCR Sections 2425 and 2426 (emission control system warranty).

Engines certified under this Executive Order must conform to all applicable California emission regulations.

This Executive Order is only granted to the engine family and model-year listed above. Engines in this family that are produced for any other model-year are not covered by this Executive Order.

Executed at El Monte, California on this 21st day of December 2005.

Raphael Susnowitz

for Allen Lyons, Chief
Mobile Source Operations Division

ATTACHMENT 1 OF 1

Engine Model Summary Form

U-R-001-0289

Manufacturer: **CATERPILLAR INC.**

Engine category: **Nonroad Over 50 Hp**

EPA Engine Family: **6CPXL12.5ESK**

Mfr Family Name: **NA**

Process Code: **New Submission**

1.Engine Code	2.Engine Model	3.BHP@RPM (SAE Gross)	4.Fuel Rate: mm/stroke @ peak HP (for diesel only)	5.Fuel Rate: (lbs/hr) @ peak HP (for diesels only)	6.Torque @ RPM (SEA Gross)	7.Fuel Rate: mm/stroke@peak torque	8.Fuel Rate: (lbs/hr)@peak torque	9.Emission Control Device Per SAE J1930
Note: Peak HP	and Peak Torque	fuel rates are	nominal values.	Due to product-	ion engine avgs.	these fuel rates	may change.	EM,DI,TC,ECM,CA
1 Cert Engine	C13	520@1800	301	182.1	1625@1400	323	152.0	EM,DI,TC,ECM,CA
2	C13	520@1800	301	182.0	1634@1400	314	148.0	
3	C13	520@2100	266	188.0	1634@1400	314	148.0	
4	C13	463@2100	235	166.0	1565@1575	308	163.0	
5	C13	425@2100	218	154.1	1510@1400	299	140.9	
6	C13	425@2100	218	154.1	1510@1400	299	140.9	
7	C13	345@1800	200	116.8	1207@1400	240	112.6	
8	C13	371@1800	215	127.3	1300@1400	253	121.6	
9	C13	311@1800	189	114.3	1059@1400	216	101.7	
10	C13	440@2100	226	160.0	1483@1400	290	137.0	
11	C13	385@2100	194	137.0	1297@1400	249	117.0	
12	C13	415@2100	212	150.0	1398@1400	272	128.0	
14	C13	400@1200	200	142	1336@1400	258	142.0	
15	C13	385@2100	193	136.6	1297@1400	253	119.2	
16	c13	475@2100	246	173.0	1545@1400	298	140.0	

Engine Model Summary Form

Manufacturer: **CATERPILLAR INC.**

Engine category: **Nonroad Over 50 Hp**

EPA Engine Family: **6CPXL12.5ESK**

Mfr Family Name:

Process Code: **Running Change - 1**

1.Engine Code	2.Engine Model	3.BHP@RPM (SAE Gross)	4.Fuel Rate: mm/stroke @ peak HP (for diesel only)	5.Fuel Rate: (lbs/hr) @ peak HP (for diesels only)	6.Torque @ RPM (SEA Gross)	7.Fuel Rate: mm/stroke@peak torque	8.Fuel Rate: (lbs/hr)@peak torque	9.Emission Control Device Per SAE J1930
17	C13	463@2100	243	172	1586@1400	317	150	EM, DI, TC, ECM,
18	C13	304@2000	161	108	1148@1000	221	74	EM, DI, TC, ECM,
19	C13	310@2000	164	110	1167@1000	221	75	EM, DI, TC, ECM,
20	C13	314@2000	166	112	1187@1000	229	77	EM, DI, TC, ECM,
21	C13	319@2000	168	113	1207@1000	230	77	EM, DI, TC, ECM,
22	C13	325@2000	168	113	1226@1000	235	79	EM, DI, TC, ECM,
23	C13	330@2000	170	114	1245@1000	238	80	EM, DI, TC, ECM,
24	C13	334@2000	174	117	1265@1000	242	81	EM, DI, TC, ECM,
25	C13	339@2000	175	118	1285@1000	245	82	EM, DI, TC, ECM,

Engine M el Summary Form

Manufacturer: **CATERPILLAR INC.**

Engine category: **Nonroad Over 50 Hp**

EPA Engine Family: **6CPXL12.5ESK**

Mfr Family Name:

Process Code: **Running Change - 2**

1.Engine Code	2.Engine Model	3.BHP@RPM (SAE Gross)	4.Fuel Rate: mm/stroke @ peak HP (for diesel only)	5.Fuel Rate: (lbs/hr) @ peak HP (for diesels only)	6.Torque @ RPM (SEA Gross)	7.Fuel Rate mm/stroke@peak torque	8.Fuel Rate: (lbs/hr)@peak torque	9.Emission Control Device Per SAE J1930
9			177	107		222	104	
12			205	145		265	125	
15			193	136		252	119	
26	C13	311@1800	180	109	1058@1400	221	104	EM, DI, TC, ECM,

573
D6R LGP
ML8B56
CAT

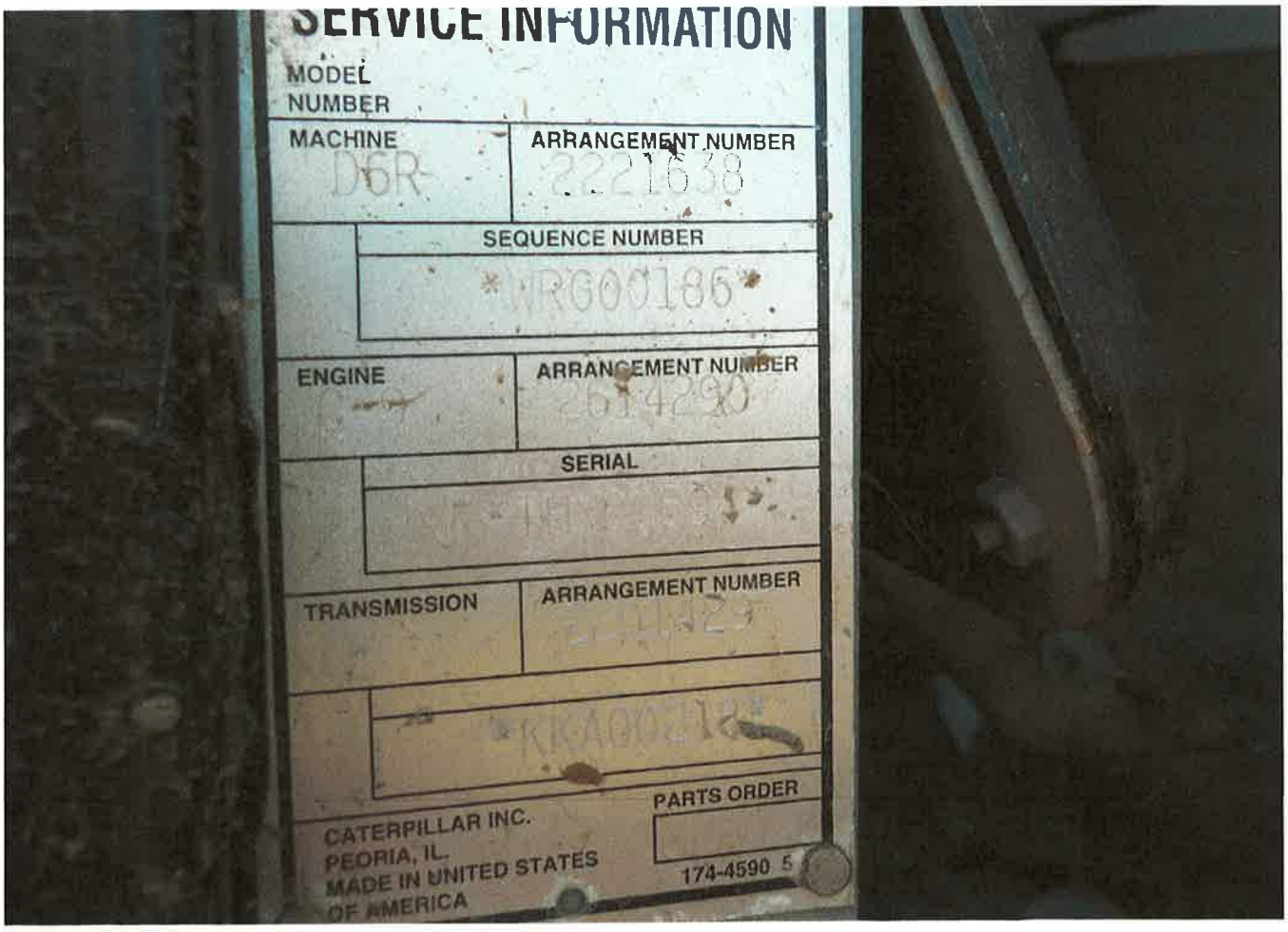
SERVICE INFORMATION
MODEL NUMBER
MACHINE
D6R
ARRANGEMENT NUMBER
2221638
SEQUENCE NUMBER
WRG00186
ENGINE
ARRANGEMENT NUMBER
2514290
SERIAL
TRANSMISSION
ARRANGEMENT NUMBER
PARTS ORDER
CATERPILLAR INC.
PEORIA, IL.
MADE IN UNITED STATES OF AMERICA
174-4590 5

EO # 573

California Environmental Protection Agency AIR RESOURCES BOARD	CATERPILLAR, INC.	EXECUTIVE ORDER U-R-001-0287 New Off-Road Compression-Ignition Engines

Pursuant to the authority vested in the Air Resources Board by Sections 43013, 43018, 43101, 43102, 43104 and 43105 of the Health and Safety Code; and

Pursuant to the December 15, 1998 Settlement Agreement between the Air Resources Board and the manufacturer, and any modifications thereof to the Settlement Agreement;

Pursuant to the authority vested in the undersigned by Sections 39515 and 39516 of the Health and Safety Code and Executive Order G-02-003;

IT IS ORDERED AND RESOLVED: That the following compression-ignition engine and emission control system produced by the manufacturer are certified as described below for use in off-road equipment. Production engines shall be in all material respects the same as those for which certification is granted.

MODEL YEAR	ENGINE FAMILY	DISPLACEMENT (liters)	FUEL TYPE	USEFUL LIFE (hours)
2006	6CPXL08.8ESK	8.8	Diesel	8000

SPECIAL FEATURES & EMISSION CONTROL SYSTEMS	TYPICAL EQUIPMENT APPLICATION
Direct Diesel Injection, Turbocharger, Charge Air Cooler and Engine Control Module	Loader, Dozer, Scraper and Industrial Equipment

The engine models and codes are attached.

The following are the exhaust certification standards (STD) and certification levels (CERT) for hydrocarbon (HC), oxides of nitrogen (NOx), or non-methane hydrocarbon plus oxides of nitrogen (NMHC+NOx), carbon monoxide (CO), and particulate matter (PM) in grams per kilowatt-hour (g/kw-hr), and the opacity-of-smoke certification standards and certification levels in percent (%) during acceleration (Accel), lugging (Lug), and the peak value from either mode (Peak) for this engine family (Title 13, California Code of Regulations, (13 CCR) Section 2423):

RATED POWER CLASS	EMISSION STANDARD CATEGORY		EXHAUST (g/kw-hr)					OPACITY (%)		
			HC	NOx	NMHC+NOx	CO	PM	ACCEL	LUG	PEAK
130 ≤ KW < 225	Tier 3	STD	N/A	N/A	4.0	3.5	0.20	20	15	50
225 ≤ KW < 450	Tier 3	STD	N/A	N/A	4.0	3.5	0.20	20	15	50
		CERT	–	–	3.7	3.1	0.15	16	3	24

BE IT FURTHER RESOLVED: That for the listed engine models, the manufacturer has submitted the information and materials to demonstrate certification compliance with 13 CCR Section 2424 (emission control labels), and 13 CCR Sections 2425 and 2426 (emission control system warranty).

Engines certified under this Executive Order must conform to all applicable California emission regulations.

This Executive Order is only granted to the engine family and model-year listed above. Engines in this family that are produced for any other model-year are not covered by this Executive Order.

Executed at El Monte, California on this 21st day of December 2005.

Raphael Susnowitz
for Allen Lyons, Chief
Mobile Source Operations Division

ATTACHMENT 1 OF 1

Engine Mo Summary Form

Manufacturer: CATERPILLAR INC.

Engine category: Nonroad Over 50 Hp

EPA Engine Family: 6CPXL08.8ESK

Mfr Family Name: NA

Process Code: New Submission

U-R-001-0287

1.Engine Code	2.Engine Model	3.BHP@RPM (SAE Gross)	4.Fuel Rate: mm/stroke @ peak HP (for diesel only)	5.Fuel Rate: (lbs/hr) @ peak HP (for diesels only)	6.Torque @ RPM (SEA Gross)	7.Fuel Rate: mm/stroke@peak torque	8.Fuel Rate: (lbs/hr)@peak torque	9.Emission Control Device Per SAE J1930
1 Cert Engine	C9	375@1800	209	126.5	1250@1400	246	116.0	EM.DI,TC,ECM,CAC
2	C9	330@2100	168	118	1173@1400	227	107	EM, DI, TC, ECM,
3	C9	289@2000	153	103	885@1400	181	85	EM, DI, TC, ECM,
4	C9	258@2000	138	93	795@1400	162	76	EM, DI, TC, ECM,
5	C9	350@2100	178	125.4	1029@1400	208	98.1	EM, DI, TC, ECM,
6	C9	228@1850	136	84.5	852@1300	185	80.7	EM, DI, TC, ECM,
7	C9	325@2200	162	119.6	1095@1400	222	104.6	EM, DI, TC, ECM,
8	C9	330@2100	176	124.6	1173@1400	235	110.8	EM, DI, TC, ECM,
9	C9	311@2100	166	117.0	1106@1400	231	109.0	EM, DI, TC, ECM,
10	C9	278@2100	147	104.0	988@1400	204	96.0	EM, DI, TC, ECM,
11	C9	311@2100	163	115.0	1098@1400	226	106.0	EM, DI, TC, ECM,
12	C9	275@2200	139	103.0	927@1400	186	103.0	EM, DI, TC, ECM,
13	C9	300@2200	149	110.0	1011@1400	200	110.0	EM, DI, TC, ECM,
14	C9	350@2200	173	128.0	1148@1400	234	110.0	EM, DI, TC, ECM,
15	C9	261@1800	153	93..0	915@1400	187	88.0	EM, DI, TC, ECM,
16	C9	286@1800	167	101.0	1000@1400	203	96.0	EM, DI, TC, ECM,
17 Cert Engine	C9	480@1800	265	160.0	NA	NA	NA	EM, DI, TC, ECM,
18	C9	480@1800	265	160.0	NA	NA	NA	EM, DI, TC, ECM,
19	C9	398@1800	226	137.0	NA	NA	NA	EM, DI, TC, ECM,
20	C9	374@1800	209	127.0	NA	NA	NA	EM, DI, TC, ECM,
21	C9	386@1500	253	127.0	NA	NA	NA	EM, DI, TC, ECM,
22	C9	373@1500	245	124.0	NA	NA	NA	EM, DI, TC, ECM,
23	C9	480@1800	265	160.0	NA	NA	NA	EM, DI, TC, ECM,
24	C9	398@1800	226	137.0	NA	NA	NA	EM, DI, TC, ECM,
25	C9	480@1800	265	160.0	NA	NA	NA	EM, DI, TC, ECM,
26	C9	374@1800	209	127.0	NA	NA	NA	EM, DI, TC, ECM,
27	C9	286@2000	155	104.0	885@1400	184	87.0	EM, DI, TC, ECM,
28	C9	303@2000	168	112.0	999@1200	228	92.0	EM, DI, TC, ECM,
29	C9	264@1800	163	99.0	991@1300	204	89.0	EM, DI, TC, ECM,

Engine Mode ummary Form

Manufacturer: CATERPILLAR INC.

Engine category: Nonroad Over 50 Hp

EPA Engine Family: 6CPXL08.8ESK

Mfr Family Name:

Process Code: Running Change -1

1.Engine Code	2.Engine Model	3.BHP@RPM (SAE Gross)	4.Fuel Rate: mm/stroke @ peak HP (for diesel only)	5.Fuel Rate: (lbs/hr) @ peak HP (for diesels only)	6.Torque @ RPM (SEA Gross)	7.Fuel Rate: mm/stroke@peak torque	8.Fuel Rate: (lbs/hr)@peak torque	9.Emission Control Device Per SAE J1930
32	C9	213@1850	130	81	909@1300	181	79	EM,DI,TC,ECM,CA
33	C9	213@1850	129	80	909@1300	186	82	EM,DI,TC,ECM,CA

Manufacturer: **CATERPILLAR INC.**

Engine category: **Nonroad Over 50 Hp**

EPA Engine Family: **6CPXL08.8ESK**

Mfr Family Name:

Process Code: **Running Change - 3**

1.Engine Code	2.Engine Model	3.BHP@RPM (SAE Gross)	4.Fuel Rate: mm/stroke @ peak HP (for diesel only)	5.Fuel Rate: (lbs/hr) @ peak HP (for diesels only)	6.Torque @ RPM (SEA Gross)	7.Fuel Rate: mm/stroke@peak torque	8.Fuel Rate: (lbs/hr)@peak torque	9.Emission Control Device Per SAE J1930
35	C9	259@1600	171	92	926@1400	186	88	EM,DI,TC,ECM,CA
36	C9	375@2200	188	139	1230@1400	247	117	EM,DI,TC,ECM,CA

Engine Model Summary Form

Manufacturer: **CATERPILLAR INC.**

Engine category: **Nonroad Over 50 Hp**

EPA Engine Family: **6CPXL08.8ESK**

Mfr Family Name:

Process Code: **Running Change - 4**

1.Engine Code	2.Engine Model	3.BHP@RPM (SAE Gross)	4.Fuel Rate: mm/stroke @ peak HP (for diesel only)	5.Fuel Rate: (lbs/hr) @ peak HP (for diesels only)	6.Torque @ RPM (SEA Gross)	7.Fuel Rate: mm/stroke@peak torque	8.Fuel Rate: (lbs/hr)@peak torque	9.Emission Control Device Per SAE J1930
37	C9	300@2100	152	108	988@1400	198	93	EM,DI,TC,ECM,CA

Engine Mod Summary Form

Manufacturer: CATERPILLAR INC.

Engine category: Nonroad Over 50 Hp

EPA Engine Family: 6CPXL08.8ESK

Mfr Family Name:

Process Code: Running Change - 5

1.Engine Code	2.Engine Model	3.BHP@RPM (SAE Gross)	4.Fuel Rate: mm/stroke @ peak HP (for diesel only)	5.Fuel Rate: (lbs/hr) @ peak HP (for diesels only)	6.Torque @ RPM (SEA Gross)	7.Fuel Rate: mm/stroke@peak torque	8.Fuel Rate: (lbs/hr)@peak torque	9.Emission Control Device Per SAE J1930
34	C9	350@1800	206	125	1148@1400	232	109	EM,DI,TC,ECM,CA

Engine Mo

Manufacturer: **CATERPILLAR INC.**

Engine category: **Nonroad Over 50 Hp**

EPA Engine Family: **6CPXL08.8ESK**

Mfr Family Name:

Process Code: **Running Change - 6**

1.Engine Code	2.Engine Model	3.BHP@RPM (SAE Gross)	4.Fuel Rate: mm/stroke @ peak HP (for diesel only)	5.Fuel Rate: (lbs/hr) @ peak HP (for diesels only)	6.Torque @ RPM (SEA Gross)	7.Fuel Rate: mm/stroke@peak torque	8.Fuel Rate: (lbs/hr)@peak torque	9.Emission Control Device Per SAE J1930
38	C9	350@1800	199	121	1151@1400	228	107	EM, DI, TC, ECM,

Engine Mod Summary Form

Manufacturer: CATERPILLAR INC.

Engine category: Nonroad Over 50 Hp

EPA Engine Family: 6CPXL08.8ESK

Mfr Family Name:

Process Code: Running Change - 7

1.Engine Code	2.Engine Model	3.BHP@RPM (SAE Gross)	4.Fuel Rate: mm/stroke @ peak HP (for diesel only)	5.Fuel Rate: (lbs/hr) @ peak HP (for diesels only)	6.Torque @ RPM (SEA Gross)	7.Fuel Rate: mm/stroke@peak torque	8.Fuel Rate: (lbs/hr)@peak torque	9.Emission Control Device Per SAE J1930
30	C9	228@1850	132	82	980@1300	195	85	EM,DI, TC, ECM,
31	C9	228@1850	137	85	980@1300	197	90	EM,DI, TC, ECM,

Manufacturer: CATERPILLAR INC.

Engine category: Nonroad Over 50 Hp

EPA Engine Family: 6CPXL08.8ESK

Mfr Family Name:

Process Code: Running Change - 3

1.Engine Code	2.Engine Model	3.BHP@RPM (SAE Gross)	4.Fuel Rate: mm/stroke @ peak HP (for diesel only)	5.Fuel Rate: (lbs/hr) @ peak HP (for diesels only)	6.Torque @ RPM (SEA Gross)	7.Fuel Rate: mm/stroke@peak torque	8.Fuel Rate: (lbs/hr)@peak torque	9.Emission Control Device Per SAE J1930
35	C9	259@1600	171	92	926@1400	186	86	EM,DI,TC,ECM,CA
36	C9	375@2200	188	139	1230@1400	247	117	EM,DI,TC,ECM,CA

Engine Mod ummary Form

Manufacturer: CATERPILLAR INC.

Engine category: Nonroad Over 50 Hp

EPA Engine Family: 6CPXL08.8ESK

Mfr Family Name:

Process Code: Running Change - 4

1.Engine Code	2.Engine Model	3.BHP@RPM (SAE Gross)	4.Fuel Rate: mm/stroke @ peak HP (for diesel only)	5.Fuel Rate: (lbs/hr) @ peak HP (for diesels only)	6.Torque @ RPM (SEA Gross)	7.Fuel Rate: mm/stroke@peak torque	8.Fuel Rate: (lbs/hr)@peak torque	9.Emission Control Device Per SAE J1930
37	C9	300@2100	152	108	988@1400	198	93	EM,DI,TC,ECM,CA

Engine Model Summary Form

Manufacturer: CATERPILLAR INC.

Engine category: Nonroad Over 50 Hp

EPA Engine Family: 6CPXL08.8ESK

Mfr Family Name:

Process Code: Running Change - 5

1.Engine Code	2.Engine Model	3.BHP@RPM (SAE Gross)	4.Fuel Rate: mm/stroke @ peak HP (for diesel only)	5.Fuel Rate: (lbs/hr) @ peak HP (for diesels only)	6.Torque @ RPM (SEA Gross)	7.Fuel Rate: mm/stroke@peak torque	8.Fuel Rate: (lbs/hr)@peak torque	9.Emission Control Device Per SAE J1930
34	C9	350@1800	206	125	1148@1400	232	109	EM,DI,TC,ECM,CA

Engine Mod

Manufacturer: **CATERPILLAR INC.**

Engine category: **Nonroad Over 50 Hp**

EPA Engine Family: **6CPXL08.8ESK**

Mfr Family Name:

Process Code: **Running Change - 6**

1.Engine Code	2.Engine Model	3.BHP@RPM (SAE Gross)	4.Fuel Rate: mm/stroke @ peak HP (for diesel only)	5.Fuel Rate: (lbs/hr) @ peak HP (for diesels only)	6.Torque @ RPM (SEA Gross)	7.Fuel Rate: mm/stroke@peak torque	8.Fuel Rate: (lbs/hr)@peak torque	9.Emission Control Device Per SAE J1930
38	C9	350@1800	199	121	1151@1400	228	107	EM, DI, TC, ECM.

Engine Model

Manufacturer: **CATERPILLAR INC.**

Engine category: **Nonroad Over 50 Hp**

EPA Engine Family: **6CPXL08.8ESK**

Mfr Family Name:

Process Code: **Running Change - 8**

1.Engine Code	2.Engine Model	3.BHP@RPM (SAE Gross)	4.Fuel Rate: mm/stroke @ peak HP (for diesel only)	5.Fuel Rate: (lbs/hr) @ peak HP (for diesels only)	6.Torque @ RPM (SEA Gross)	7.Fuel Rate: mm/stroke@peak torque	8.Fuel Rate: (lbs/hr)@peak torque	9.Emission Control Device Per SAE J1930
39	C9	254@2100	134	95	782@1400	167	79	EM, DI, TC, ECM,

RATION CARD OR A FACSIMILE COPY IS TO BE KEPT WITH THE
IS ISSUED. THIS REQUIREMENT DOES NOT APPLY WHEN THE
NDED. IT NEED NOT BE DISPLAYED. PRESENT IT TO ANY PEACE
YOU DO NOT RECEIVE A RENEWAL NOTICE, USE THIS FORM
ES OR NOTIFY THE DEPARTMENT OF MOTOR VEHICLES OF THE
STATUS (PNO) OF A STORED VEHICLE. RENEWAL FEES MUST
E REGISTRATION EXPIRATION DATE OR PENALTIES WILL BE
RNIA VEHICLE CODE SECTIONS 9552 - 9554.

EVIDENCE OF LIABILITY INSURANCE FROM YOUR INSURANCE COMPANY MUST BE PROVIDED TO THE DEPARTMENT WITH THE PAYMENT OF RENEWAL FEES. EVIDENCE OF LIABILITY INSURANCE IS NOT REQUIRED WITH REGISTRATION RENEWAL OF OFF-HIGHWAY VEHICLES, TRAILERS, VESSELS, OR IF YOU FILE A PNO ON THE VEHICLE.

WHEN WRITING TO DMV, ALWAYS GIVE YOUR FULL NAME, PRESENT ADDRESS, AND THE VEHICLE MAKE, LICENSE, AND IDENTIFICATION NUMBERS.

********** DO NOT DETACH - REGISTERED OWNER INFORMATION **********

A Public Service Agency

REGISTRATION CARD VALID FROM: 09/30/2008 TO: 09/30/2009

MAKE	YR MODEL	YR 1ST SOLD	VLF CLASS	TYPE VEH	TYPE LIC	LICENSE NUMBER
FORD	2007	2007	MY	32K	31	8N10833

BODY TYPE MODEL	MP	MO	AX	WC	UNLADEN/G/CGW	VEHICLE ID NUMBER
TN	D	PW	2	E	35000	3FRXF75E77V515608

TYPE VEHICLE USE	DATE ISSUED	CC/ALCO	DT FEE RECVD	PIC	STICKER ISSUED
COMMERCIAL	09/26/08	30	09/26/08	8	T2944403

PR EXP DATE: 09/30/2008

AMOUNT PAID
$ 1163.00

REGISTERED OWNER
PENHALL CO
1801 PENHALL WAY

ANAHEIM
CA 92801

AMOUNT DUE
$ 1163.00

AMOUNT RECVD
CASH :
CHCK :
CRDT :

LIENHOLDER
EN ELEC CAP CORP/
K NY TRST CO NA
PO BX 2969

SPRINGFIELD
IL 62708

24-850350
WATER TRUCK

H05 691 E3 0116300 0046 CM H05 092608 31 8N10833 608

EXHIBIT AQ-2

- **AQ-2a:** Memorandum from Heidi Rous to DTSC, dated October 7, 2010.
- **AQ-2b:** Logs documenting off-road construction equipment used on-site.

Memorandum

TO: Department of Toxic Substances
CC: Project Navigator, Ltd
FROM: Heidi Rous, CPP
RE: **ASCON HAUL TRUCKS**

DATE: October 7, 2010

Recently, Project Navigator, Ltd. (PNL) staff, acting on behalf of the ASCON Responsible Parties (RPs), requested clarification regarding the use of haul trucks to meet Mitigation Measure AQ-2 from the Mitigated Negative Declaration (MND) prepared and adopted by the DTSC for the Interim Removal Measures (IRM). As requested, this Memorandum presents a brief discussion of the issue and the practical impact of allowing the specific trucks to be used for the IRM.

I. ALLOWABLE EMISSION STANDARDS

The United States Environmental Protection Agency (USEPA) has primary jurisdiction over mobile sources of pollution, due to the federal government's role in overseeing interstate commerce. Recognizing that mobile exhaust emissions contribute substantially to ambient levels of air pollution, the USEPA has established exhaust emission standards from heavy duty diesel trucks, defined as those over 14,000 pounds gross weight, for various pollutants including the ozone precursors oxides of nitrogen (NOx) and hydrocarbons (HC). These standards have become increasingly more stringent in recent years, as shown in the table at the following URL: http://www.epa.gov/otaq/standards/heavy-duty/hdci-exhaust.htm. In summary, these emission standards have decreased the maximum allowable NOx emissions for new vehicles by approximately 80 percent in the last 25 years from 10.7 grams per brake horse power hour (g/bhp-hr) for model years (MY) 1985 through 1989, to 4.0 g/bhp-hr for MY 1998 through 2003, to 2.4 g/bhp-hr for MY 2004 and newer (the 2.4 g/bhp-hr standard applies to emissions of NOx and non-methane hydrocarbons, NMHCs, combined).

II. IRM EMISSIONS AND MITIGATION MEASURES

The EMFAC2007 model was used to calculate emissions from on-road sources, such as the haul trucks, to be used during the IRM activities. The fleet mix contained in the EMFAC2007 model is derived from actual vehicle registration data obtained from the California Department of Motor Vehicles (DMV) for heavy duty haul trucks. The EMFAC2007 model generates composite emission factors based on the performance (emission standards) specific to each vehicle model year, with older trucks emitting more pollutants than newer trucks per mile traveled. Unmitigated on-road haul truck emissions calculated for the IRM were based on vehicle registration data and a fleet mix of model years 1965 through 2010.

In order to reduce emissions from on-road emissions, a mitigation measure (MM AQ-2) was included in the MND requiring haul trucks to be MY 2004 or newer. The USEPA emissions standards, as discussed above, limit emissions to 2.4 g/bhp-hr for those MYs. It should be noted that MM AQ-2 also requires

MY 2007 and newer haul trucks be used as available; however, only the particulate matter emission factor is more stringent for 2007 and newer MYs, and the NOx emission standard remains equal to the 2003 MY standard. With implementation of the mitigation measure, emissions from on-road haul trucks were reduced 64%, from 331 pounds per day (lb/day) to 120 lb/day of NOx. It should be noted that even with this mitigation measure total daily emissions from the IRM (on- and off-road sources) were calculated to be 218 lbs/day, well above the SCAQMD's CEQA significance threshold of 100 lb/day for NOx. Therefore, MM-AQ3 was included, requiring the RPs to purchase and retire NOx credits for all emissions above the 100 lb/day threshold, lowering the impact to less than significant. A Mitigation Monitoring and Reporting Plan (MMRP) was developed requiring documentation that all haul trucks were verified to meet the requirement of MY 2004 or newer.

III. COMPLIANCE WITH THE MMRP

Recently, PNL has inquired about the use of trucks that have been certified to a not to exceed (NTE) limit of 2.8 g/bhp-hr, in lieu of the 2004 standards of 2.4 g/bhp-hr. These truck engines bear a label stating its Compliance Level (CL), see attached. Research has established the USEPA recognized that engine manufacturers may encounter difficulties meeting the 2004 standards in time, and allowed engines which met certain requirements to be brought to market in 2004 and beyond.[1] Thus, the trucks certified to these CLs are lawfully operating as "2004 and newer" trucks, but at the higher (permissible) emission rate.

Each haul truck certified to the NTE limit of 2.8 g/bhp-hr would result in an increase in emissions of approximately 16.7% as compared to those calculated to occur from a truck certified to the stricter 2.4 g/bhp-hr standard. The use of trucks operating at this CL would result in mitigated on-road emissions increasing a maximum of 19 lbs/day from 120 lbs/day to 139 lbs/day, with total IRM emissions increasing from 218 lbs/day to 237 lbs/day, a maximum potential increase of approximately 9%. Given the uncertainties and broad assumptions inherent to exhaust emission calculations, this difference is not considered substantive. It should be noted that this conservative worst-case estimate is based on all haul trucks operating at the higher (less stringent) standard. However the RPs remain committed to using 2004 and newer trucks (2007 and newer as available), and based on communication from the hauling contractor, estimate approximately half the ASCON IRM fleet would be certified to the lower (more stringent) level.

The MND air quality analysis resulted in a less than significant impact with implementation of the prescribed mitigation measures. If trucks certified to the CL are used for the IRM project, additional NOx credits may need to be purchased, based on actual activity levels. Usage logs would need to

[1] http://www.epa.gov/otaq/regs/hd-hwy/ncp/r02021.pdf

indicate which trucks are associated with the higher emission factor and calculations should incorporate the different emission factors.

IV. CEQA IMPLICATIONS

The use of CL trucks would result in a nominal increase in emissions as compared to MY 2004 or new trucks, as described above. By using such trucks, the project would still implement Mitigation Measure AQ-3 in the same manner as presented in the MMRP to ensure that potentially significant air quality impacts are reduced to a less than significant level. The use of these trucks will not materially alter the impact findings regarding air quality presented in the Final MND in that there would be no new significant impacts and no substantial increase in the severity of impacts regarding air quality would occur compared to those impacts previously identified in the Final MND. Therefore, no further CEQA action is recommended to address this issue.

CATERPILLAR®

Compliance Level (CL) = **2.8 NTE**
(GM/HP-HR)

This CL supersedes the CL shown on the emissions label on this engine.

235-3409

Certified Haul Truck List - Year 2004+ Emission Standards (1 of 12)
Mitigation Measure AQ-2, Mitigated Negative Declaration
Interim Removal Measure, Ascon Landfill, Huntington Beach, California

Number	Truck License Plate Number	Truck VIN	Engine New or Retrofit?	Engine Model or Retrofit Year	Engine Emissions Documentation Available?[a]	Additional Notes
1	6M22941	1NP5L09X92D572394	Retrofit	2008	registration only	Dec. 2008 retrofit
2	6P05528	1NP5L09X12D572390	Retrofit	2008	registration only	Dec. 2008 retrofit
3	6P11766	1NP5L09X82D572385	Retrofit	2008	registration only	Dec. 2008 retrofit
4	6P11767	1NP5L09XX2D572386	Retrofit	2008	registration only	Dec. 2008 retrofit
5	6P22441	1NP5L09X32D572391	Retrofit	2008	registration only	Dec. 2008 retrofit
6	6V91048	1NP5LT9X12D583214	Retrofit	2008	registration only	Dec. 2008 retrofit
7	6V91488	1NP5LT9X92D583218	Retrofit	2008	registration only	Dec. 2008 retrofit
8	6X05363	1NP5LT9X02D583219	Retrofit	2008	registration only	Dec. 2008 retrofit
9	6X56754	1NP5LT9X72D583220	Retrofit	2008	registration only	Dec. 2008 retrofit
10	7D43294	1NP5LU9X74D809457	New	2004	registration only	
11	7D71780	1NP5LU9X04D809459	New	2004	registration only	
12	7F90727	1NP5LU9X54D809456	New	2004	registration only	
13	7L19514	1NP5LU9XX5D838811	New	2005	registration only	
14	7L19515	1NP5LU9X15D838812	New	2005	registration only	
15	7L20108	1NP5LU9X85D838807	New	2005	registration only	
16	7L20109	1NP5LU9X65D838806	New	2005	registration only	
17	7L20110	1NP5LU9X45D838805	New	2005	registration only	
18	7L66934	1NP5LU9X94D809458	New	2004	registration only	
19	7L79369	1NP5LU9X55D838814	New	2005	registration only	
20	7L79370	1NP5LU9X35D838813	New	2005	registration only	
21	7W94375	1NP5L09X66D887093	New	2006	registration only	
22	7W94376	1NP5L09X46D887092	New	2006	registration only	
23	7X19504	1NP5L09X26D887088	New	2006	registration only	
24	7X92673	1NP5L09X06D887090	New	2006	registration only	
25	7X92674	1NP5L09X46D887089	New	2006	registration only	

Notes:
a Documentation requires manufacturer data spec sheet or proof of engine retrofit. Copy of documentation must be stored on-site and made available upon request.
b Only update equipment list as necessary. Does not need to be updated on the weekly basis.
c Assumes 5-day work week

Certified Haul Truck List - Year 2004+ Emission Standards (2 of 12)
Mitigation Measure AQ-2, Mitigated Negative Declaration
Interim Removal Measure, Ascon Landfill, Huntington Beach, California

Number	Truck License Plate Number	Truck VIN	Engine New or Retrofit?	Engine Model or Retrofit Year	Engine Emissions Documentation Available?[a]	Additional Notes
26	7Y23580	1NP5L09X96D887072	New	2006		West Coast 129 was never on-site
27	7Y23581	1NP5L09X76D887071	New	2006		West Coast 128 was never on-site
28	7Z39029	1NP5LU9X75D838801	New	2005	registration only	
29	7Z39030	1NP5LU9XX5D838808	New	2005	registration only	
30	7Z39031	1NP5LU9X15D838809	New	2005	registration only	
31	7Z39037	1NP5L09X35D887065	New	2005	registration only	
32	7Z39038	1NP5LU9X75D838796	New	2005	registration only	
33	7Z39044	1NP5L09X65D887058	New	2005	registration only	
34	7Z39232	1NP5L09X86D887080	New	2006	registration only	
35	7Z39283	1NP5L09X85D887062	New	2005	registration only	
36	7Z40780	1NP5L09X56D887098	New	2006	registration only	
37	7Z40781	1NP5L09XX6D887100	New	2006	registration only	
38	7Z40782	1NP5L09X76D887099	New	2006	registration only	
39	7Z40783	1NP5L09X86D887094	New	2006	registration only	
40	7Z41540	1NP5L09X26D887091	New	2006	registration only	
41	7Z41541	1NP5L09XX6D887095	New	2006	registration only	
42	8B90694	1NP5L09X47D673592	New	2007	registration only	
43	8B90695	1NP5L09X07D673590	New	2007	registration only	
44	8B90696	1NP5L09X27D673591	New	2007	registration only	
45	8B91679	1NP5L09X96D887654	New	2006	registration only	
46	8B91680	1NP5L09X06D887655	New	2006	registration only	
47	8B92021	1NP5L09X07D673587	New	2007	registration only	
48	8B92022	1NP5L09X27D673588	New	2007	registration only	
49	8B92532	1NP5L09XX7D673595	New	2007	registration only	
50	8B92533	1NP5L09X17D673596	New	2007	registration only	

Notes:
a Documentation requires manufacturer data spec sheet or proof of engine retrofit. Copy of documentation must be stored on-site and made available upon request.
b Only update equipment list as necessary. Does not need to be updated on the weekly basis.
c Assumes 5-day work week

Certified Haul Truck List - Year 2004+ Emission Standards (3 of 12)
Mitigation Measure AQ-2, Mitigated Negative Declaration
Interim Removal Measure, Ascon Landfill, Huntington Beach, California

Number	Truck License Plate Number	Truck VIN	Engine New or Retrofit?	Engine Model or Retrofit Year	Engine Emissions Documentation Available?[a]	Additional Notes
51	8B92534	1NP5L09X67D673593	New	2007	registration only	
52	8B92535	1NP5L09X87D673594	New	2007	registration only	
53	8C22329	1NP5L09X77D673599	New	2007	registration only	
54	8C22330	1NP5L09XX7D673600	New	2007	registration only	
55	8C84881	1NP5L09XX7D676982	New	2007	registration only	
56	8C85320	1NP5L09X17D676983	New	2007	registration only	
57	8C85321	1NP5L09X37D676984	New	2007	registration only	
58	8C85663	1NP5L09X37D673602	New	2007	registration only	
59	8C85664	1NP5L09X57D676985	New	2007		West Coast 130 was never on-site
60	8C85665	1NP5L09X87D676981	New	2007	registration only	
61	8D25289	1NP5L09X57D673603	New	2007	registration only	
62	8D25756	1NP5L09X76D887068	New	2006	letter dated 2 Aug 2010	West Coast 127
63	8D25883	1NP5L09X27D676989	New	2007	registration only	
64	8D25884	1NP5L09X97D676990	New	2007	registration only	
65	8D43434	1NP5L09X27D673610	New	2007	registration only	
66	8E69477	1NP5L09X87D673613	New	2007	registration only	
67	8F59956	1NP5L09X47D673608	New	2007	registration only	
68	8F59963	1NP5L09X27D673607	New	2007	registration only	
69	8F59964	1NP5L09X07D673606	New	2007	registration only	
70	8F59965	1NP5L09X97D673605	New	2007	registration only	
71	8F59966	1NP5L09X77D673604	New	2007	registration only	
72	8F72708	1NP5L09X07D676991	New	2007	registration only	
73	8F72783	1NP5L09X77D673618	New	2007	registration only	
74	8F72964	1NP5L09X17D673615	New	2007	registration only	
75	8G52667	1NP5L09X87D676995	New	2007	registration only	

Notes:
a Documentation requires manufacturer data spec sheet or proof of engine retrofit. Copy of documentation must be stored on-site and made available upon request.
b Only update equipment list as necessary. Does not need to be updated on the weekly basis.
c Assumes 5-day work week

Certified Haul Truck List - Year 2004+ Emission Standards (4 of 12)
Mitigation Measure AQ-2, Mitigated Negative Declaration
Interim Removal Measure, Ascon Landfill, Huntington Beach, California

Number	Truck License Plate Number	Truck VIN	Engine New or Retrofit?	Engine Model or Retrofit Year	Engine Emissions Documentation Available?[a]	Additional Notes
76	8G52668	1NP5L09X67D676994	New	2007	registration only	
77	8J90987	1NPWL09X58D753120	New	2008	registration only	
78	8J90988	1NPWL09X98D753119	New	2008	registration only	
79	8J91001	1NPWL09X38D753116	New	2008	registration only	
80	8J91192	1NPWL09X08D753123	New	2008	registration only	
81	8J91193	1NPWL09X98D753122	New	2008	registration only	
82	8J91194	1NPWL09X78D753121	New	2008	registration only	
83	8K57057	1NPWL09X58D753117	New	2008	registration only	
84	8L15035	1NPWL09X88D753127	New	2008	registration only	
85	8L15036	1NPWL09XX8D753128	New	2008	registration only	
86	8L15089	1NPWL09X18D753129	New	2008	registration only	
87	8L15676	1NPWL09XX8D753131	New	2008	registration only	
88	8L15795	1NPWL09X38D753132	New	2008	registration only	
89	8V18218	1NP5L09X47D673589	New	2007	registration only	
90	8V40719	1NP5LU9X85D838810	New	2005	registration only	
91	8W57592	1NP5L09X06D887087	New	2006	registration only	
92	8Y56204	1NP5L09X16D887079	New	2006	registration only	
93	9D75937	1XP5D09XX6D886905	New	2006	registration only	
94	9D85120	1NPWL09X38D752483	New	2008	registration only	
95	CP70465	1NP5LU9X64D809448	New	2004	registration only	2QET012
96	CP70467	1NP5LU9X14D809454	New	2004	registration only	2QET013
97	CP72583	1NP5LU9X95D838797	New	2005	registration only	
98	CP74513	1NP5L09X45D887060	New	2005	registration only	
99	CP74514	1NP5L09X65D887061	New	2005	registration only	
100	CP74547	1NP5L09XX6D887078	New	2006	registration only	

Notes:
a Documentation requires manufacturer data spec sheet or proof of engine retrofit. Copy of documentation must be stored on-site and made available upon request.
b Only update equipment list as necessary. Does not need to be updated on the weekly basis.
c Assumes 5-day work week

Certified Haul Truck List - Year 2004+ Emission Standards (5 of 12)
Mitigation Measure AQ-2, Mitigated Negative Declaration
Interim Removal Measure, Ascon Landfill, Huntington Beach, California

Number	Truck License Plate Number	Truck VIN	Engine New or Retrofit?	Engine Model or Retrofit Year	Engine Emissions Documentation Available?[a]	Additional Notes
101	CP74558	1NP5L09X16D887082	New	2006	registration only	
102	CP85959	1NPWL09X28D753124	New	2008	registration only	
103	CP85960	1NPWL09X48D753125	New	2008	registration only	
104	CP85961	1NPWL09X68D753126	New	2008	registration only	
105	CP86004	1NPWL09X18D753115	New	2008	registration only	
106	CP86005	1NPWL09X78D753118	New	2008	registration only	
107	CP86053	1NP5L09X16D887096	New	2006	registration only	
108	CP86054	1NP5L09X36D887097	New	2006	registration only	
109	CP86055	1NP5L09X85D887059	New	2005	registration only	
110	CP86056	1NP5L09X56D887067	New	2005	registration only	
111	CP86066	1NP5L09X56D887070	New	2006	registration only	
112	CP86067	1NP5L09X06D887073	New	2006	registration only	
113	CP86068	1NP5L09X26D887074	New	2006	registration only	
114	CP86069	1NP5L09X46D887075	New	2006	registration only	
115	CP86070	1NP5L09X66D887076	New	2006	registration only	
116	CP86071	1NP5L09X86D887077	New	2006	registration only	
117	CP86072	1NP5L09X96D887086	New	2006	registration only	
118	CP86073	1NP5L09X36D887083	New	2006	registration only	
119	CP86074	1NP5L09X37D673597	New	2007	registration only	
120	CP86075	1NP5L09X17D673601	New	2007	registration only	
121	CP86076	1NP5L09X97D676987	New	2007	registration only	
122	CP86077	1NP5L09X07D676988	New	2007	registration only	
123	CP86078	1NPWL09X38D753133	New	2008	registration only	
124	CP86087	1NP5L09X84D811646	New	2004	registration only	
125	CP86088	1NP5L09XX4D811647	New	2004	registration only	

Notes:
a Documentation requires manufacturer data spec sheet or proof of engine retrofit. Copy of documentation must be stored on-site and made available upon request.
b Only update equipment list as necessary. Does not need to be updated on the weekly basis.
c Assumes 5-day work week

Certified Haul Truck List - Year 2004+ Emission Standards (6 of 12)
Mitigation Measure AQ-2, Mitigated Negative Declaration
Interim Removal Measure, Ascon Landfill, Huntington Beach, California

Number	Truck License Plate Number	Truck VIN	Engine New or Retrofit?	Engine Model or Retrofit Year	Engine Emissions Documentation Available?[a]	Additional Notes
126	CP86089	1NP5L09XX4D811650	New	2004	registration only	
127	CP86090	1NPALU9X95D838802	New	2005	registration only	
128	CP86091	1NP5LU9X05D838803	New	2005	registration only	
129	CP86092	1NPALU9X25D838804	New	2005	registration only	
130	CP86098	1NP5L09X14D811648	New	2004	registration only	
131	CP86099	1NP5L09X34D811649	New	2004	registration only	
132	CP86101	1NP5LU9X55D838800	New	2005		West Coast 773 was never on-site
133	CP86102	1NP5LU9X34D809455	New	2004	registration only	
134	CP86103	1NP5L09X36D887066	New	2006	registration only	
135	CP86104	1NP5L09X37D673616	New	2007	registration only	
136	CP86105	1NP5L09X57D673617	New	2007	registration only	
137	CP86106	1NP5L09X67D673609	New	2007	registration only	
138	CP86107	1NP5L09X47D673611	New	2007	registration only	
139	CP86108	1NP5L09X67D673612	New	2007	registration only	
140	CP86109	1NP5L09XX7D673614	New	2007	registration only	
141	CP86110	1NP5L09X27D676992	New	2007	registration only	
142	CP86111	1NP5L09X47D676993	New	2007	registration only	
143	CP86112	1NPWL09X18D673619	New	2008	registration only	
144	CP86126	1NP5L09XX6D887081	New	2006	registration only	
145	CP86127	1NP5L09X15D887064	New	2005	registration only	
146	CP86128	1NP5LU9X05D838798	New	2005	registration only	
147	CP86507	1NP5L09X62D583211	Retrofit	2008	registration only	Dec. 2008 retrofit
148	CP86508	1NP5LT9X82D583212	Retrofit	2008	registration only	Dec. 2008 retrofit
149	CP86509	1NP5LT9XX2D583213	Retrofit	2008	registration only	Dec. 2008 retrofit
150	CP86572	1NP5L09X56D887084	New	2006		West Coast 1209 was never on-site

Notes:
a Documentation requires manufacturer data spec sheet or proof of engine retrofit. Copy of documentation must be stored on-site and made available upon request.
b Only update equipment list as necessary. Does not need to be updated on the weekly basis.
c Assumes 5-day work week

Certified Haul Truck List - Year 2004+ Emission Standards (7 of 12)
Mitigation Measure AQ-2, Mitigated Negative Declaration
Interim Removal Measure, Ascon Landfill, Huntington Beach, California

Number	Truck License Plate Number	Truck VIN	Engine New or Retrofit?	Engine Model or Retrofit Year	Engine Emissions Documentation Available?[a]	Additional Notes
151	CP86573	1NP5L09X76D887085	New	2006		West Coast 1210 was never on-site
152	CP86630	1XP5D09X62D572713	Retrofit	2008	registration only	Dec. 2008 retrofit
153	CP86650	1NPWL09X88D753130	New	2008	registration only	
154	CP90564	1NP5L09XX5D887063	New	2005		West Coast 746 was never on-site
155	CP95043	1NP5L09X77D676986	New	2007	registration only	
156	CP95145	1NP5L09X57D673598	New	2007	registration only	
157	VP56432	1XP5D09X16DB86906	New	2006	registration only	
158	3QBO779	1NP5LU9X55D838800	New	2005	registration only	
159	UP45891	1XP5DB9X46D885308	New	2006	registration only	RTS R38
160	9E30825	1XP5DB9X84D829059	New	2004	registration only	Eddie's 88
161	9E17067	1XP7DU9X36D887586	New	2006	registration only	Eddie's 77
162	UP14646	1XP5DB9X85D841472	New	2005	registration only	RTS R33
163	UP14647	1XP5DB9XX5D841473	New	2005	registration only	RTS R34
164	UP14674	1XP5DB9X24D835214	New	2004	registration only	RTS R30
165	UP92454	1XP5DB9X87D688238	New	2007	registration only	RTS R43
166	UP14648	1XP5DB9X15DB841474	New	2005	registration only	RTS R35
167	VP32545	1XP5DB9X36D878608	New	2006	registration only	Ticas 072
168	9E30456	1XPXDB9X89D785872	New	2009	registration only	F&H 007
169	9B40076	1XP5DB9X75D826543	New	2005	registration only	L&H 207
170	UP45893	1XP5DB9X26D885310	New	2006	registration only	RTS R40
171	UP14645	1XP5DB9X65D841471	New	2005	registration only	RTS R32
172	9E18117	1XKWDB9X25R106130	New	2005	registration only	Santa Fe 002
173	UP45892	1XP5DB9X66D885309	New	2006	registration only	RTS R39
174	VP57801	1XPXD40X79D761879	New	2009	registration only	Denbeste 267
175	9D95153	1XPFDB9X94D814297	New	2004	registration only	Zavala 25

Notes:
a Documentation requires manufacturer data spec sheet or proof of engine retrofit. Copy of documentation must be stored on-site and made available upon request.
b Only update equipment list as necessary. Does not need to be updated on the weekly basis.
c Assumes 5-day work week

Certified Haul Truck List - Year 2004+ Emission Standards (8 of 12)
Mitigation Measure AQ-2, Mitigated Negative Declaration
Interim Removal Measure, Ascon Landfill, Huntington Beach, California

Number	Truck License Plate Number	Truck VIN	Engine New or Retrofit?	Engine Model or Retrofit Year	Engine Emissions Documentation Available?[a]	Additional Notes
176	UP92453	1XP5DB9X67D688237	New	2007	registration only	RTS R42
177	UP34913	1XP5DB9S44D835215	New	2004	registration only	RTS R31
178	UP92455	1XP5DB9X47D688236	New	2007	registration only	RTS R41
179	UP14649	1XP5DB9X35D841475	New	2005	registration only	RTS R36
180	UP45890	1XP5DB9X26D885307	New	2006	registration only	RTS R37
181	UP94904	1XPXDB9X08D766554	New	2008	registration only	RTS R45
182	UP58913	1XP5DB9X64D810302	New	2004	registration only	Zamora 504
183	UP82002	1FUJAGCV47DZ37828	New	2007	registration only	
184	UP82003	1FUJAGCV67DZ37829	New	2007	registration only	Lutrel 122
185	9D42397	1FUJA6CV04PN12875	New	2004	registration only	Lutrel 241
186	UP79972	1FUJA6CV27DV93660	New	2007	registration only	Lutrel 117
187	9E49466	1FUJA6CV77PV93748	New	2007	registration only	Lutrel 259
188	UP79974	1FUJA6CV87DV93663	New	2007	registration only	Lutrel 119
189	UP82001	1FUJAGCV27DZ37827	New	2007	registration only	
190	9D86670	1FUJA6CVX6DU30480	New	2006	registration only	
191	9D86671	1FUJA6CV76DU30484	New	2006	registration only	Lutrel 254
192	9E49466	1FUJA6CV77PV93748	New	2007	registration only	Lutrel 259
193	UP79971	1FUJA6CV47DV93661	New	2007	registration only	Lutrel 116
194	9D64342	1FUYSSZB81PB69751	New	2005	registration only	JJ Perez 64
195	9D07540	1FUYSXYB8XL948675	New	2005	registration only	JJ Perez 69
196	9D33730	1XP5DB9X96D632386	New	2006	registration only	Eddie's 55
197	9D51680	1FUYSSZB8XLB87828	New	2004	registration only	
198	9B83006	1XP5DB9X71D562119	New	2004	registration only	INC 68
199	9E02417	1XKAD49X73J896185	New	2004	registration only	Jomar 85
200	UP45921	1XP5DB9X46D885311	New	2006	registration only	

Notes:
a Documentation requires manufacturer data spec sheet or proof of engine retrofit. Copy of documentation must be stored on-site and made available upon request.
b Only update equipment list as necessary. Does not need to be updated on the weekly basis.
c Assumes 5-day work week

Certified Haul Truck List - Year 2004+ Emission Standards (9 of 12)
Mitigation Measure AQ-2, Mitigated Negative Declaration
Interim Removal Measure, Ascon Landfill, Huntington Beach, California

Number	Truck License Plate Number	Truck VIN	Engine New or Retrofit?	Engine Model or Retrofit Year	Engine Emissions Documentation Available?[a]	Additional Notes
201	9E10005	1FUJA6CVX7PV93775	New	2007	registration only	Lutrel 263
202	9E32127	1FUJA6CV58DAA8005	New	2008	registration only	Lutrel 267
203	UP79973	1FUJA6CV67DV93662	New	2007	registration only	
204	9E25790	1XPXDB9X09D788295	New	2009	registration only	Corona 005
205	TP03180	1XP5DB9X23D807833	Retrofit	2003	yes	RTS R29
206	TP03186	1XP5DB9X83D595570	Retrofit	2003	registration only	
207	SP92670	1XP5DB9X41D565110	Retrofit	2001	registration only	
208	TP03176	1XP5DB9X73D807830	Retrofit	2003	yes	RTS R26
209	VP56199	1XPWDU9X08D754301	New	2008	registration only	
210	TP03175	1XP5DB9X03D807829	Retrofit	2003	yes	RTS R25
211	9E21140	1XP5DB9X85D847790	New	2008	registration only	JJ&T Botello B1
212	9E10004	1FUJA6CV67PV93773	New	2007	registration only	Lutrel 262
213	SP66674	1XKDD99X5WR770892	Retrofit	1998	yes	United 245
214	SP36036	1XKDD99X855665993	New	1995	yes	United 240
215	SP66675	1XKDD99X7WR770893	New	1998	yes	United 246
216	SP36037	1XKDD99XXSS655994	New	1995	yes	United 241
217	UP75528	1XKDD09X57R173724	New	2006	registration only	United 252
218	9D42897	1FUJA6CVX5DN55123	New	2005	registration only	Lutrel 242
219	UP75527	1XKDD09X37R173723	New	2006	registration only	United 251
220	UP94839	1XPXDB9X88D755267	New	2008	registration only	Denbeste 259
221	UP14677	1XP5DB9X94D835212	New	2004	registration only	Denbeste
222	UP70377	1XP5DB9X76X885299	New	2006	registration only	Lutrel 246
223	UP94838	1XPXDB9X48D755265	New	2008	registration only	Denbeste 258
224	VP57801	1XPXD49X79D761879	New	2009	registration only	Denbeste 267
225	UP14694	1XP5DB9X05N840813	New	2005	registration only	Denbeste 225

Notes:
a Documentation requires manufacturer data spec sheet or proof of engine retrofit. Copy of documentation must be stored on-site and made available upon request.
b Only update equipment list as necessary. Does not need to be updated on the weekly basis.
c Assumes 5-day work week

Certified Haul Truck List - Year 2004+ Emission Standards (10 of 12)
Mitigation Measure AQ-2, Mitigated Negative Declaration
Interim Removal Measure, Ascon Landfill, Huntington Beach, California

Number	Truck License Plate Number	Truck VIN	Engine New or Retrofit?	Engine Model or Retrofit Year	Engine Emissions Documentation Available?[a]	Additional Notes
226	TP03178	1XP5DB9X93D807831	Retrofit	2003	yes	RTS R27
227	UP27210	1XP5DB9X53D594022	New	2004	registration only	Pacheco 03
228	9E03134	1FUJA6CV37PV93746	New	2007	registration only	
229	VP27015	1XP5DB9X35D887890	New	2005	registration only	Samayoa 109
230	9E20096	1FUJBBCK56LW88973	New	2006	registration only	Giosand 01
231	VP35560	1XPWD49X9AD797010	New	2010	registration only	ECI 16140
232	VP35565	1XPWD49X4AD797013	New	2010	registration only	ECI 16144
233	9E37113	1XP5DB9X35D852024	New	2010	registration only	Giosand 86
234	UP97176	1XPWD49X89D785006	New	2009	registration only	ECI 17092
235	VP35561	1XPWD49X0AD797011	New	2010	registration only	ECI 16141
236	VP35532	1XPWD49X2AD793073	New	2010	registration only	ECI 16136
237	UP96952	1XPWDB9X78D768023	New	2008	registration only	ECI 17086
238	AD77025	1XP5DB9X86N854783	New	2006	registration only	Cambell&Son 711
239	UP97551	1XP5DB9X93D529495	New	2004	registration only	J Arevalo 124
240	P627906	1FUJA6DE88LZ26675	New	2008	registration only	CHES 1467
241	TP03194	1XP5DB9X73D804281	Retrofit	2003	yes	RTS R22
242	9D86671	1FUJA6CV76DU30484	New	2006	registration only	Lutrel 254
243	VP07911	1XP5DB9X13D585088	New	2004	registration only	Pacheco 9193
244	VP46351	1XP5DB9XX3D595568	Retrofit	2003	yes	Denbeste 215
245	UP45923	1XP5DB9X86D885313	New	2006	registration only	Denbeste 243
246	9E41922	1FUJA6CK87LW42291	New	2007	registration only	Villanueva 6
247	VP64671	1FUJA6CK06LW24138	New	2006	registration only	Marquez 04
248	9D50940	1xp5d69x4xd484057	New	2004	registration only	Anaya 01
249	9D51680	1FUYSSZB8XLB8728	New	2004	registration only	
250	UP97971	1XPXDB9X58D755260	New	2008	registration only	Denbeste 253

Notes:
a Documentation requires manufacturer data spec sheet or proof of engine retrofit. Copy of documentation must be stored on-site and made available upon request.
b Only update equipment list as necessary. Does not need to be updated on the weekly basis.
c Assumes 5-day work week

Certified Haul Truck List - Year 2004+ Emission Standards (11 of 12)
Mitigation Measure AQ-2, Mitigated Negative Declaration
Interim Removal Measure, Ascon Landfill, Huntington Beach, California

Number	Truck License Plate Number	Truck VIN	Engine New or Retrofit?	Engine Model or Retrofit Year	Engine Emissions Documentation Available?[a]	Additional Notes
251	P548844	1XKDDU0X16J129609	New	2006	registration only	CHES 1299
252	P548842	1XKDDU0X86J129606	New	2006	registration only	CHES 1297
253	P528532	1XKDDU0X55J102698	New	2005	registration only	CHES 1264
254	P664629	1FUJGLDR39LAK1698	New	2009	registration only	CHES 1597
255	P627915	1FUJA6CV58LZ48523	New	2008	registration only	CHES 1479
256	P664632	1FUJGLDRX9LAK1701	New	2009	registration only	CHES 1600
257	no plate	1FUJGEDV9ASA9419	New	2009	registration only	Lutrel 124
258	9D58331	1FUJA6CG72PJ02122	New	2005	registration only	Villanueva 28
259	SP44532	1XP5DB9X9YD503082	Retrofit	2000	yes	Denbeste 201
260	9E60946	11FUJGEDV7ASAS9418	New	2010	registration only	Lutrel 123
261	UP45877	1XP5DBX36D885302	New	2006	registration only	Denbeste 235
262	UP94837	1XPXDB9X68D755266	New	2008	registration only	Denbeste 257
263	UP14678	1XP5DB9X04D835213	New	2004	registration only	Denbeste 221
264	UP45883	1XP5DB9X96D885305	New	2006	registration only	Denbeste 239
265	UP34923	1XP5DB9X75D878545	New	2005	registration only	Denbeste 229
266	P627913	1FUJA6CV18LZ48521	New	2008	registration only	CHES 1477
267	UP35747	1XKDDU0X14J068354	New	2004	registration only	
268	P578100	1XKDDU0X66J129619	New	2006	registration only	CHES 1310
269	P581803	1FUJA6DE37LX35891	New	2007	registration only	CHES 1356
270	52500HZ	1FUJA6CV18LZ94012	New	2008	registration only	CHES 1556
271	UP92530	1XP5DB9X27D688235	New	2007	registration only	Denbeste 250
272	no plate	no VIN	New	2009	registration only	E & A 721
273	P546964	1XKDDU0X26J129620	New	2006	registration only	CHES 1314
274	SP70049	1XP5DBX98XD498097	Retrofit	1999	yes	Denbeste 12
275	9D24975	1XP5DB9X23D585102	Retrofit	2003	yes	L & H 203

Notes:
a Documentation requires manufacturer data spec sheet or proof of engine retrofit. Copy of documentation must be stored on-site and made available upon request.
b Only update equipment list as necessary. Does not need to be updated on the weekly basis.
c Assumes 5-day work week

Certified Haul Truck List - Year 2004+ Emission Standards (12 of 12)
Mitigation Measure AQ-2, Mitigated Negative Declaration
Interim Removal Measure, Ascon Landfill, Huntington Beach, California

Number	Truck License Plate Number	Truck VIN	Engine New or Retrofit?	Engine Model or Retrofit Year	Engine Emissions Documentation Available?[a]	Additional Notes
276	P548849	1XKDDU0X36J129612	New	2006	registration only	
277	SP92697	1XP5DB9X03D804283	New	2003	registration only	sent off-site
278	no plate	1FUJGEDV5ASAS9420	New	2010	registration only	Lutrel
279	UP34922	1XP5DB9X55D878544	New	2005	registration only	Denbeste
280	VP58748	1XKDD49X77R161856	New	2007	registration only	
281	VP57800	1XP5DB9X46D888046	New	2006	registration only	Denbeste
282	UP45876	1XP5DB9X56D885303	New	2006	registration only	Denbeste
283	UP99491	1XPHD09X98D759417	New	2008	registration only	
284	UP99492	1XPHD09X08D759418	New	2008	registration only	
285	UP17539	1XPODU9X84D824772	New	2004	registration only	
286	UP92529	1XP5DB9X77D688232	New	2007	registration only	Denbeste 249
287						
288						
289						
290						
291						
292						
293						
294						
295						
296						
297						
298						
299						
300						

Notes:
a Documentation requires manufacturer data spec sheet or proof of engine retrofit. Copy of documentation must be stored on-site and made available upon request.
b Only update equipment list as necessary. Does not need to be updated on the weekly basis.
c Assumes 5-day work week

Clean Harbors Environmental Services, Inc.
42 Longwater Drive
Norwell, MA 02061-9149

800.282.0058
www.cleanharbors.com

August 2, 2010

Tamara Zeier, P.E.
Project Navigator, Ltd.
One Pointe Drive, Suite 320
Brea, CA 92821

Re: Haul Trucks Emission Statement of Compliance

Ref: Mitigation Measure AQ-2
Interim Removal Measure Lagoons 1 and 2
Ascon Landfill Site, Huntington Beach, CA

Tamara,

Under separate cover, CHES has furnished a complete inventory of haul trucks that may be used to convey waste from the site to CHES' Buttonwillow landfill. A total of 157 trucks are identified and they are categorized as follows:

- Model Year 2002: 13 vehicles with DPF retrofit (retrofitted in December 2008) exceeding 2004 year standards.
- Model Years 2004 – 2006: 75 vehicles
- Model Years 2007 forward: 67 vehicles

There are many variables both within and beyond CHES/WCL's control that will dictate the actual trucks used on any given day, nonetheless only those vehicles on the aforementioned inventory will be used. Further, CHES/WCL will endeavor to maximize the utilization of Model Year 2007 trucks in a primary role and Model Years 2004-2006 in a supplemental mode.

Respectfully,

Director, Contracts and Proposals

Cc: Bill Hodges, Geosyntec
Nick Krueger, WCL

EQUIPNUM	YEAR	MAKE	ENGINE MAKE	VIN	LICENSE	COMPANY
007	2002*	PETERBILT	Cummins	1NP5L09X82D572385	6P11766	WCL
013	2002*	PETERBILT	Cummins	1NP5L09X92D572394	6M22941	WCL
026	2002*	PETERBILT	Cummins	1NP5L09XX2D572386	6P11767	WCL
039	2002*	PETERBILT	Cummins	1NP5L09X32D572391	6P22441	WCL
046	2002*	PETERBILT	Cummins	1XP5D09X62D572713	CP86630	WCL
047	2002*	PETERBILT	Cummins	1NP5L09X12D572390	6P05528	WCL
051	2002*	PETERBILT	Caterpillar	1NP5L09X62D583211	CP86507	WCL
054	2002*	PETERBILT	Caterpillar	1NP5LT9X82D583212	CP86508	WCL
059	2002*	PETERBILT	Caterpillar	1NP5LT9X12D583214	6V91048	WCL
060	2002*	PETERBILT	Caterpillar	1NP5LT9XX2D583213	CP86509	WCL
061	2002*	PETERBILT	Caterpillar	1NP5LT9X92D583218	6V91488	WCL
062	2002*	PETERBILT	Caterpillar	1NP5LT9X02D583219	6X05363	WCL
063	2002*	PETERBILT	Caterpillar	1NP5LT9X72D583220	6X56754	WCL
070	2004	PETERBILT	Caterpillar	1NP5LU9X74D809457	7D43294	WCL
072	2004	PETERBILT	Caterpillar	1NP5LU9X04D809459	7D71780	WCL
103	2004	PETERBILT	Caterpillar	1NP5LU9X54D809456	7F90727	WCL
109	2004	PETERBILT	Caterpillar	1NP5LU9X94D809458	7L66934	WCL
767	2004	PETERBILT	Caterpillar	1NP5LU9X64D809448	CP70465	WCL
769	2004	PETERBILT	Caterpillar	1NP5LU9X14D809454	CP70467	WCL
774	2004	PETERBILT	Caterpillar	1NP5LU9X34D809455	CP86102	WCL
917-40	2004	PETERBILT	Cummins	1NP5L09X84D811646	CP86087	WCL
917-41	2004	PETERBILT	Cummins	1NP5L09XX4D811647	CP86088	WCL
917-42	2004	PETERBILT	Cummins	1NP5L09XX4D811650	CP86089	WCL
966-20	2004	PETERBILT	Caterpillar	1NP5L09X14D811648	CP86098	WCL
966-21	2004	PETERBILT	Caterpillar	1NP5L09X34D811649	CP86099	WCL
003	2005	PETERBILT	Caterpillar	1NP5LU9X85D838807	7L20108	WCL
037	2005	PETERBILT	Caterpillar	1NP5LU9X85D838810	8V40719	WCL
043	2005	PETERBILT	Caterpillar	1NP5LU9XX5D838811	7L19514	WCL
044	2005	PETERBILT	Caterpillar	1NP5LU9X15D838812	7L19515	WCL
045	2005	PETERBILT	Caterpillar	1NP5LU9X35D838813	7L79370	WCL
073	2005	PETERBILT	Caterpillar	1NP5LU9X55D838814	7L79369	WCL
124	2005	PETERBILT	Caterpillar	1NP5LU9X45D838805	7L20110	WCL
126	2005	PETERBILT	Caterpillar	1NP5LU9X65D838806	7L20109	WCL
707	2005	PETERBILT	Cummins	1NP5L09X65D887058	7Z39044	WCL
727	2005	PETERBILT	Cummins	1NP5L09X85D887059	CP86055	WCL
728	2005	PETERBILT	Cummins	1NP5L09X45D887060	CP74513	WCL
729	2005	PETERBILT	Cummins	1NP5L09X65D887061	CP74514	WCL
737	2005	PETERBILT	Cummins	1NP5L09X85D887062	7Z39283	WCL
740	2005	PETERBILT	Cummins	1NP5L09X56D887067	CP86056	WCL
742	2005	PETERBILT	Caterpillar	1NP5LU9X75D838796	7Z39038	WCL
746	2005	PETERBILT	Cummins	1NP5L09XX5D887063	CP90564	WCL
747	2005	PETERBILT	Cummins	1NP5L09X15D887064	CP86127	WCL
748	2005	PETERBILT	Cummins	1NP5L09X35D887065	7Z39037	WCL
753	2005	PETERBILT	Caterpillar	1NP5LU9X95D838797	CP72583	WCL
757	2005	PETERBILT	caterpillar	1NP5LU9X05D838798	CP86128	WCL
773	2005	PETERBILT	Caterpillar	1NP5LU9X55D838800	CP86101	WCL
775	2005	PETERBILT	Caterpillar	1NP5LU9X75D838801	7Z39029	WCL
776	2005	PETERBILT	Caterpillar	1NP5LU9XX5D838808	7Z39030	WCL

EQUIPNUM	YEAR	MAKE	ENGINE MAKE	VIN	LICENSE	COMPANY
777	2005	PETERBILT	Caterpillar	1NP5LU9X15D838809	7Z39031	WCL
917-43	2005	PETERBILT	Caterpillar	1NPALU9X95D838802	CP86090	WCL
917-44	2005	PETERBILT	Caterpillar	1NP5LU9X05D838803	CP86091	WCL
917-45	2005	PETERBILT	Caterpillar	1NPALU9X25D838804	CP86092	WCL
049	2006	PETERBILT	Cummins	1NP5L09X26D887088	7X19504	WCL
050	2006	PETERBILT	Cummins	1NP5L09X46D887089	7X92674	WCL
052	2006	PETERBILT	Cummins	1NP5L09X06D887090	7X92673	WCL
074	2006	PETERBILT	Cummins	1NP5L09X26D887091	7Z41540	WCL
075	2006	PETERBILT	Cummins	1NP5L09X46D887092	7W94376	WCL
077	2006	PETERBILT	Cummins	1NP5L09X66D887093	7W94375	WCL
078	2006	PETERBILT	Cummins	1NP5L09X86D887094	7Z40783	WCL
079	2006	PETERBILT	Cummins	1NP5L09XX6D887095	7Z41541	WCL
080	2006	PETERBILT	Cummins	1NP5L09X56D887098	7Z40780	WCL
081	2006	PETERBILT	Cummins	1NP5L09X76D887099	7Z40782	WCL
082	2006	PETERBILT	Cummins	1NP5L09XX6D887100	7Z40781	WCL
127	2006	PETERBILT	Cummins	1NP5L09X76D887068	8D25756	WCL
128	2006	PETERBILT	Cummins	1NP5L09X76D887071	7Y23581	WCL
129	2006	PETERBILT	Cummins	1NP5L09X96D887072	7Y23580	WCL
702	2006	PETERBILT	Cummins	1NP5L09X06D887087	8W57592	WCL
703	2006	PETERBILT	Cummins	1NP5L09X16D887096	CP86053	WCL
713	2006	PETERBILT	Cummins	1XP5D09XX6D886905	9D75937	WCL
715	2006	PETERBILT	Cummins	1NP5L09X36D887097	CP86054	WCL
722	2006	PETERBILT	Cummins	1NP5L09XX6D887078	CP74547	WCL
723	2006	PETERBILT	Cummins	1NP5L09X16D887079	8Y56204	WCL
724	2006	PETERBILT	Cummins	1NP5L09X86D887080	7Z39232	WCL
725	2006	PETERBILT	Cummins	1NP5L09XX6D887081	CP86126	WCL
732	2006	PETERBILT	Cummins	1NP5L09X16D887082	CP74558	WCL
778	2006	PETERBILT	Cummins	1NP5L09X36D887066	CP86103	WCL
779	2006	PETERBILT	Cummins	1XP5D09X16DB86906	VP56432	WCL
983	2006	PETERBILT	Cummins	1NP5L09X96D887654	8B91679	WCL
984	2006	PETERBILT	Cummins	1NP5L09X06D887655	8B91680	WCL
1201	2006	PETERBILT	Cummins	1NP5L09X56D887070	CP86066	WCL
1202	2006	PETERBILT	Cummins	1NP5L09X06D887073	CP86067	WCL
1203	2006	PETERBILT	Cummins	1NP5L09X26D887074	CP86068	WCL
1204	2006	PETERBILT	Cummins	1NP5L09X46D887075	CP86069	WCL
1205	2006	PETERBILT	Cummins	1NP5L09X66D887076	CP86070	WCL
1206	2006	PETERBILT	Cummins	1NP5L09X86D887077	CP86071	WCL
1207	2006	PETERBILT	Cummins	1NP5L09X96D887086	CP86072	WCL
1208	2006	PETERBILT	Cummins	1NP5L09X36D887083	CP86073	WCL
1209	2006	PETERBILT	Cummins	1NP5L09X56D887084	CP86572	WCL
1210	2006	PETERBILT	Cummins	1NP5L09X76D887085	CP86573	WCL
055	2007	PETERBILT	Cummins	1NP5L09X37D673602	8C85663	WCL
130	2007	PETERBILT	Cummins	1NP5L09X57D676985	8C85664	WCL
700	2007	PETERBILT	Cummins	1NP5L09X57D673598	CP95145	WCL
751	2007	PETERBILT	Cummins	1NP5L09X07D673590	8B90695	WCL
752	2007	PETERBILT	Cummins	1NP5L09X27D673591	8B90696	WCL
755	2007	PETERBILT	Cummins	1NP5L09X77D673599	8C22329	WCL
756	2007	PETERBILT	Cummins	1NP5L09X47D673592	8B90694	WCL

EQUIPNUM	YEAR	MAKE	ENGINE MAKE	VIN	LICENSE	COMPANY
780	2007	PETERBILT	Cummins	1NP5L09XX7D673600	8C22330	WCL
895	2007	PETERBILT	Cummins	1NP5L09X17D673615	8F72964	WCL
896	2007	PETERBILT	Cummins	1NP5L09X37D673616	CP86104	WCL
897	2007	PETERBILT	Cummins	1NP5L09X47D673608	8F59956	WCL
898	2007	PETERBILT	Cummins	1NP5L09X57D673617	CP86105	WCL
899	2007	PETERBILT	Cummins	1NP5L09X07D676991	8F72708	WCL
985	2007	PETERBILT	Cummins	1NP5L09X57D673603	8D25289	WCL
986	2007	PETERBILT	Cummins	1NP5L09X27D676989	8D25883	WCL
987	2007	PETERBILT	Cummins	1NP5L09X97D676990	8D25884	WCL
988	2007	PETERBILT	Cummins	1NP5L09X27D673607	8F59963	WCL
989	2007	PETERBILT	Cummins	1NP5L09X67D673609	CP86106	WCL
990	2007	PETERBILT	Cummins	1NP5L09X47D673611	CP86107	WCL
991	2007	PETERBILT	Cummins	1NP5L09X67D673612	CP86108	WCL
992	2007	PETERBILT	Cummins	1NP5L09X27D673610	8D43434	WCL
993	2007	PETERBILT	Cummins	1NP5L09X87D673613	8E69477	WCL
994	2007	PETERBILT	Cummins	1NP5L09XX7D673614	CP86109	WCL
1211	2007	PETERBILT	Cummins	1NP5L09X37D673597	CP86074	WCL
1212	2007	PETERBILT	Cummins	1NP5L09X17D673601	CP86075	WCL
1213	2007	PETERBILT	Cummins	1NP5L09X77D676986	CP95043	WCL
1214	2007	PETERBILT	Cummins	1NP5L09X97D676987	CP86076	WCL
1215	2007	PETERBILT	Cummins	1NP5L09X07D676988	CP86077	WCL
1301	2007	PETERBILT	Cummins	1NP5L09X77D673604	8F59966	WCL
1303	2007	PETERBILT	Cummins	1NP5L09X87D676981	8C85665	WCL
1305	2007	PETERBILT	Cummins	1NP5L09X67D673593	8B92534	WCL
1306	2007	PETERBILT	Cummins	1NP5L09X97D673605	8F59965	WCL
1307	2007	PETERBILT	Cummins	1NP5L09XX7D676982	8C84881	WCL
1308	2007	PETERBILT	Cummins	1NP5L09X17D676983	8C85320	WCL
1311	2007	PETERBILT	Cummins	1NP5L09X87D673594	8B92535	WCL
1312	2007	PETERBILT	Cummins	1NP5L09X27D673588	8B92022	WCL
1313	2007	PETERBILT	Cummins	1NP5L09X07D673587	8B92021	WCL
1314	2007	PETERBILT	Cummins	1NP5L09X47D673589	8V18218	WCL
1315	2007	PETERBILT	Cummins	1NP5L09XX7D673595	8B92532	WCL
1316	2007	PETERBILT	Cummins	1NP5L09X17D673596	8B92533	WCL
1317	2007	PETERBILT	Cummins	1NP5L09X37D676984	8C85321	WCL
1318	2007	PETERBILT	Cummins	1NP5L09X07D673606	8F59964	WCL
1319	2007	PETERBILT	Cummins	1NP5L09X77D673618	8F72783	WCL
1400	2007	PETERBILT	Cummins	1NP5L09X27D676992	CP86110	WCL
1401	2007	PETERBILT	Cummins	1NP5L09X47D676993	CP86111	WCL
1402	2007	PETERBILT	Cummins	1NP5L09X67D676994	8G52668	WCL
1403	2007	PETERBILT	Cummins	1NP5L09X87D676995	8G52667	WCL
029	2008	PETERBILT	Cummins	1NPWL09X38D752483	9D85120	WCL
031	2008	PETERBILT	Cummins	1NPWL09X98D753119	8J90988	WCL
032	2008	PETERBILT	Cummins	1NPWL09X58D753120	8J90987	WCL
053	2008	PETERBILT	Cummins	1NPWL09X38D753132	8L15795	WCL
088	2008	PETERBILT	Cummins	1NPWL09X18D753129	8L15089	WCL
090	2008	PETERBILT	Cummins	1NPWL09X88D753130	CP86650	WCL
091	2008	PETERBILT	Cummins	1NPWL09XX8D753131	8L15676	WCL
102	2008	PETERBILT	Cummins	1NPWL09X38D753116	8J91001	WCL

EQUIPNUM	YEAR	MAKE	ENGINE MAKE	VIN	LICENSE	COMPANY
110	2008	PETERBILT	Cummins	1NPWL09X58D753117	8K57057	WCL
1320	2008	PETERBILT	Cummins	1NPWL09X18D753115	CP86004	WCL
1321	2008	PETERBILT	Cummins	1NPWL09X78D753118	CP86005	WCL
1322	2008	PETERBILT	Cummins	1NPWL09X28D753124	CP85959	WCL
1323	2008	PETERBILT	Cummins	1NPWL09X48D753125	CP85960	WCL
1324	2008	PETERBILT	Cummins	1NPWL09X68D753126	CP85961	WCL
1404	2008	PETERBILT	Cummins	1NPWL09X18D673619	CP86112	WCL
1405	2008	PETERBILT	Cummins	1NPWL09X98D753122	8J91193	WCL
1406	2008	PETERBILT	Cummins	1NPWL09X78D753121	8J91194	WCL
1407	2008	PETERBILT	Cummins	1NPWL09X88D753127	8L15035	WCL
1408	2008	PETERBILT	Cummins	1NPWL09XX8D753128	8L15036	WCL
1500	2008	PETERBILT	Cummins	1NPWL09X08D753123	8J91192	WCL
1550	2008	PETERBILT	Cummins	1NPWL09X38D753133	CP86078	WCL
	* denotes truck is DPF retrofit (retrofitted in December 2008); which exceed 2004 year standards					

REGISTRATION CARD VALID FROM: 07/31/2009 TO: 07/31/2010

MAKE	YR MODEL	YR 1ST SOLD	VLF CLASS	*YR	TYPE VEH	TYPE LIC	LICENSE NUMBER
PTRB	2002	2001	EA	2006	32D	31	6M22941

BODY TYPE MODEL	MP	MO	AX	WC	UNLADEN/G/CGW	VEHICLE ID NUMBER
DP	D	QU	3	N	80000	1NP5L09X92D572394

TYPE VEHICLE USE	DATE ISSUED	CC/ALCO	DT FEE RECVD	PIC	STICKER ISSUED
COMMERCIAL	07/29/09	30	07/29/09	9	V7432920

PR EXP DATE: 07/31/2009

REGISTERED OWNER

DAWES FINANCIAL
7351 WALNUT AVE
PO BX 5067

BUENA PARK
CA 90620

AMOUNT PAID
$ 2239.00

AMOUNT DUE
$ 2239.00

AMOUNT RECVD
CASH :
CHCK :
CRDT :

LIENHOLDER

H05 691 C6 0223900 0082 CM H05 072909 31 6M22941 394

47

REGISTRATION CARD VALID FROM: 07/31/2009 TO: 07/31/2010

MAKE	YR MODEL	YR 1ST SOLD	VLF CLASS	*YR	TYPE VEH	TYPE LIC	LICENSE NUMBER
PTRB	2002	2001	EA	2006	32D	31	6P05528

BODY TYPE MODEL	MP	MO	AX	WC	UNLADEN/G/CGW	VEHICLE ID NUMBER
DP	D	QU	3	N	80000	1NP5L09X12D572390

TYPE VEHICLE USE	DATE ISSUED	CC/ALCO	DT FEE RECVD	PIC	STICKER ISSUED
COMMERCIAL	07/29/09	30	07/29/09	9	V7432918

PR EXP DATE: 07/31/2009

AMOUNT PAID
$ 2239.00

REGISTERED OWNER
DAWES FINANCIAL
7351 WALNUT AVE
PO BX 5067

BUENA PARK
CA 90620

AMOUNT DUE
$ 2239.00

AMOUNT RECVD
CASH :
CHCK :
CRDT :

LIENHOLDER

H05 691 C6 0223900 0080 CM H05 072909 31 6P05528 390

~~out of date~~

REGISTRATION CARD VALID FROM: 06/30/2010 TO: 06/30/2011

MAKE	YR MODEL	YR 1ST SOLD	VLP CLASS	*YR	TYPE VEH	TYPE LIC	LICENSE NUMBER
PTRB	2002	2001	MA	2006	32D	31	6P11766

BODY TYPE MODEL	MP	MD	AX	WC	UNLADEN/G/CGW	VEHICLE ID NUMBER
DP	D	RU	3	N	80000	1NP5L09X82D572385

TYPE VEHICLE USE	DATE ISSUED	CC/ALCO	DT PER RECVD	PIC	STICKER ISSUED
COMMERCIAL	07/02/10	30	06/28/10	8	Z5167574

PR EXP DATE: 06/30/2010

REGISTERED OWNER

DAWES FINANCIAL CORP
7312 BUENA PARK
PO BX 5067

BUENA PARK
CA 90622

AMOUNT PAID
$ 2538.00

AMOUNT DUE
$ 2538.00

AMOUNT RECVD
CASH :
CHCK :
CRDT :

$007
- BP

LIENHOLDER

DAWES FINANCIAL
PO BX 5067

BUENA PARK
CA 90622

H05 691 C6 0253800 0017 CM H05 070210 31 6P11766 385

REGISTRATION CARD VALID FROM: 06/30/2010 TO: 06/30/2011

MAKE	YR MODEL	YR 1ST SOLD	VLF CLASS	*YR	TYPE VEH	TYPE LIC	LICENSE NUMBER
PTRB	2002	2001	MA	2006	32D	31	6P11767

BODY TYPE MODEL	NF	NO	AX	WC	UNLADEN/G/CGW	VEHICLE ID NUMBER
DP	D	RU	3	N	80000	1NP5L09XX2D572386

TYPE VEHICLE USE	DATE ISSUED	CC/ALCO	DT FEE RECVD	PIC	STICKER ISSUED
COMMERCIAL	07/02/10	30	06/28/10	8	Z5167571

PR EXP DATE: 06/30/2010

REGISTERED OWNER
DAWES FINANCIAL CORP
PO BOX 5067

BUENA PARK
CA 90622

AMOUNT PAID
$ 2538.00

AMOUNT DUE
$ 2538.00

AMOUNT RECVD
CASH :
CHCK :
CRDT :

LIENHOLDER
DAWES FINANCIAL
PO BX 5067

BUENA PARK
CA 90622

H05 691 C6 0253800 0014 CM H05 070210 31 6P11767 386

REGISTRATION CARD VALID FROM: 06/30/2010 TO: 06/30/2011

MAKE	YR MODEL	YR 1ST SOLD	VLF CLASS	*YR	TYPE VEH	TYPE LIC	LICENSE NUMBER
PTRB	2002	2001	EA	2006	32D	31	6P22441

BODY TYPE MODEL	MP	MO	AX	WC	UNLADEN/G/CGW	VEHICLE ID NUMBER
DP	D	RU	3	N	80000	1NP5L09X32D572391

TYPE VEHICLE USE	DATE ISSUED	CC/ALCO	DT FEE RECVD	PIC	STICKER ISSUED
COMMERCIAL	07/02/10	30	06/28/10	9	Z5167566

PR EXP DATE: 06/30/2010

AMOUNT PAID
$ 2227.00

REGISTERED OWNER
DAWES FINANCIAL
7351 WALNUT AVE
PO BX 5267

BUENA PARK
CA 90620

AMOUNT DUE
$ 2227.00

AMOUNT RECVD
CASH :
CHCK :
CRDT :

#039
BP

LIENHOLDER

H05 691 C6 0222700 0008 CM H05 070210 31 6P22441 391

REGISTRATION CARD VALID FROM: 03/31/2010 TO: 03/31/2011

MAKE	YR MODEL	YR 1ST SOLD	VLF CLASS	TYR	TYPE VEH	TYPE LIC	LICENSE NUMBER
PTRB	2002	2002	DZ	2007	32D	31	6V9104

BODY TYPE MODEL	MP	MO	AY	WC	UNLADEN/GROSS
DP	D	RR	3	N	80000

VEHICLE ID NUMBER: 1NP5LT9X12D58321

TYPE VEHICLE USE	DATE ISSUED	CC/ALT	DT FEE RECVD	PIC	STICKER ISSUED
COMMERCIAL	04/07/10	30	03/29/10	8	Z3717140

PR EXP DATE: 03/31/2

REGISTERED OWNER
WC FINANCIAL LSR
WC LOISTICS LSE
7351 WALNUT AVE
PO BX 5067
BUENA PARK
CA 90620

AMOUNT DUE: $ 2238.00

MISC#: 59

AMOUNT RECVD
CASH :
CHCK : 2238.00
CRDT :

AMOUNT PAID: $ 2238.00

LIENHOLDER
WC FINANCIAL
PO BOX 5067

BUENA PARK
CA 90622

59
BP

H00 691 H4 0223800 0038 CS H00 040710 31 6V91048 21

REGISTRATION CARD VALID FROM: 05/31/2010 TO: 05/31/2011

MAKE	YR MODEL	YR 1ST SOLD	VLF CLASS	*YR	TYPE VEH	TYPE LIC	LICENSE NUMBER
PTRB	2002	2002	EP	2007	32D	31	6V91488

BODY TYPE MODEL	MP	MO	AX	WC	UNLADEN G/CGW	VEHICLE ID NUMBER
DP	D	RS	3	N	80000	1NP5LT9X92D583218

TYPE VEHICLE USE	DATE ISSUED	CC/ALCD	DT FEE RECVD	PIC	STICKER ISSUED
COMMERCIAL	05/28/10	30	05/28/10	8	Z5168684

PR EXP DATE: 05/31/2010

AMOUNT PAID
$ 2250.00

REGISTERED OWNER
WC FNCL LSR
WC LOGISTICS LSE
7351 WALNUT AVE
PO BX 5067
BUENA PARK
CA 92822

AMC NT DUE
$ 2250.00

AMOUNT RECVD
CASH :
CHCK :
CRDT :

61
BP

LIENHOLDER
WC FNCL
PO BX 5067

BUENA PARK
CA 90622

H05 691 F4 022000 0009 CM H05 052810 31 6V91488 218

REGISTRATION CARD VALID FROM: 05/31/2010 TO: 05/31/2011

MAKE	YR MODEL	YR 1ST SOLD	VLF CLASS	TYPE VEH	TYPE LIC	LICENSE NUMBER
PTRB	2002	2002	MA	32D	31	6X05363

BODY TYPE MODEL	MP	MO	AX	WC	UNLADEN/G/CGW	VEHICLE ID NUMBER
DP	D	RS	3	N	80000	1NP5LT9X02D583219

TYPE VEHICLE USE	DATE ISSUED	CC/ALCO	DT FEE RECVD	PIC	STICKER ISSUED
COMMERCIAL	05/28/10	30	05/28/10	8	Z5168683

PR EXP DATE: 05/31/201

REGISTERED OWNER
WEST COAST SAND/GRAVEL INC
PO BOX 5067

BUENA PARK
CA 90622

AMOUNT PAID
$ 2320.00

AMOUNT DUE
$ 2320.00

AMOUNT RECVD
CASH :
CHCK :
CRDT :

LIENHOLDER
CITIZEN BUSINESS BK
701 N HAVEN AVE

ONTARIO
CA 91764

62
BP

H05 691 F4 0232000 0008 CM H05 052810 31 6X05363 219

REGISTRATION CARD VALID FROM: 05/31/2010 TO: 05/31/2011

MAKE	YR MODEL	YR 1ST SOLD	VLF CLASS	TYPE VEH	TYPE LIC	LICENSE NUMBER
PTRB	2002	2002	MA	32D	31	6X56754

BODY TYPE MODEL	MP	MO	AX	WC	UNLADEN/G/CGW	VEHICLE ID NUMBER
DP	D	RS	3	N	80000	1NP5LT9X72D583220

TYPE VEHICLE USE	DATE ISSUED	CC/ALCO	DT FEE RECVD	PIC	STICKER ISSUED
COMMERCIAL	05/28/10	30	05/28/10	8	Z5168682

PR EXP DATE: 05/31/2010

REGISTERED OWNER
WEST COAST SAND/GRAVEL INC
PO BOX 5067

AMOUNT PAID
$ 2320.00

AMOUNT DUE
$ 2320.00

AMOUNT RECVD
CASH :
CHCK :
CRDT :

BUENA PARK
CA 90622

63
38

LIENHOLDER
CITIZENS BUSINESS BK
701 N HAVEN AVE

ONTARIO
CA 91764

H05 691 F4 0230000 0007 CM H05 052810 31 6X56754 220

REGISTRATION CARD VALID FROM: 06/30/2010 TO: 06/30/2011

MAKE	YR MODEL	YR 1ST SOLD	VLF CLASS	*YR	TYPE VEH	TYPE LIC	LICENSE NUMBER
PTRB	2004	2003	MA	2008	32D	31	7D43294

BODY TYPE MODEL	MP	MO	AX	WC	UNLADEN/G/CGW	VEHICLE ID NUMBER
DP	D	RT	3	N	80000	1NP5LU9X74D809457

TYPE VEHICLE USE	DATE ISSUED	CC/ALCO	DT FEE RECVD	PIC	STICKER ISSUED
COMMERCIAL	06/30/10	30	06/25/10	8	Z7592962

PR EXP DATE: 06/30/201(

REGISTERED OWNER

WC FINANCIAL LSR
WC LOGISTICS LSE
7351 WALNUT AVE
PO BX 5067
BUENA PARK
CA 90622

AMOUNT PAID
$ 2695.00

AMOUNT DUE
$ 2695.00

AMOUNT RECVD
CASH :
CHCK :
CRDT :

#070 ⊖
BP

LIENHOLDER

WC FINANCIAL
PO BX 5067

BUENA PARK
CA 90622

H05 691 A7 0269500 0146 PS H05 063010 31 7D43294 457

REGISTRATION CARD VALID FROM: 06/30/2010 TO: 06/30/2011

MAKE	YR MODEL	YR 1ST SOLD	VLF CLASS	*YR	TYPE VEH	TYPE LIC	LICENSE NUMBER
PTRB	2004	2003	MA	2008	32D	31	7D71780

BODY TYPE MODEL	MP	MO	AX	WC	UNLADEN/G/CGW	VEHICLE ID NUMBER
DP	D	RT	3	N	80000	1NP5LU9X04D809459

TYPE VEHICLE USE	DATE ISSUED	CC/ALCO	DT FEE RECVD	PIC	STICKER ISSUED
COMMERCIAL	06/30/10	30	06/25/10	8	Z7592960

PR EXP DATE: 06/30/2010

REGISTERED OWNER

WC FINANCIAL LSR
WC LOGISTICS LSE
7351 WALNUT AVE
PO BX 5067
BUENA PARK
CA 90622

AMOUNT PAID
$ 2695.00

AMOUNT DUE
$ 2695.00

AMOUNT RECVD
CASH :
CHCK :
CRDT :

#072
BP

LIENHOLDER

WC FINANCIAL
PO BX 5067

BUENA PARK
CA 90622

H05 691 A7 0269500 0144 PS H05 063010 31 7D71780 459

REGISTRATION VALID FROM		TYPE	LICENSE NUMBER
COML	11/30/2008 TO 11/30/2009	31	7F90727

VEHICLE IDENTIFICATION NUMBER	CYLS.	DATE FIRST SOLD	CLASS	MAKE	Yr Model
1NP5LU9X54D809456		00/00/2003	ZJ	PTRB	2004
BODY TYPE MODEL: DP					

DATE ISSUED	TYPE VEH	BP	W.F	WC	UNLADEN/GCW	TOTAL FEES PAID
12/13/2008	32D	D	3	N	80000	$2451

3000 R

REGISTERED OWNER

GELCO CORP LSR
WEST COAST MATERIALS INC
LSE
PO BX 5267
BUENA PARK CA 90622

103
D

LIENHOLDER

GECC
PO BX 16040
MINNEAPOLIS
MN 55416

14911262008137445C

STATE OF CALIFORNIA
DEPARTMENT OF MOTOR VEHICLES
VALIDATED REGISTRATION CARD
READ REVERSE SIDE - IMPORTANT INSTRUCTIONS

U6138681

12

REGISTRATION CARD VALID FROM: 05/31/2010 TO: 05/31/2011

MAKE	YR MODEL	YR 1ST SOLD	VLF CLASS	*YR	TYPE VEH	TYPE LIC	LICENSE NUMBER
PTRB	2005	2004	MA	2009	32D	31	7L19514

BODY TYPE MODEL	MP	MO	AX	WC	UNLADEN G/CGW	VEHICLE ID NUMBER
DP	D	RS	3	N	80000	1NP5LU9XX5D838811

TYPE VEHICLE USE	DATE ISSUED	CC/ALCO	DT FEE RECVD	PIC	STICKER ISSUED
COMMERCIAL	05/28/10	30	05/28/10	8	Z5168695

PR EXP DATE: 05/31/2010

AMOUNT PAID
$ 2745.00

REGISTERED OWNER
W C FNCL CORP
7351 WALNUT AVE

BUENA PARK
CA 90620

AMOUNT DUE
$ 2745.00

AMOUNT RECVD
CASH :
CHCK :
CRDT :

43

13

LIENHOLDER
PACCAR FNCL CORP
PO BX 1518

BELLEVUE
WA 98009

H05 691 F4 0274500 0025 CM H05 052810 31 7L19514 811

REGISTRATION CARD VALID FROM: 05/31/2010 TO: 05/31/2011

MAKE	YR MODEL	YR 1ST SOLD	VLF CLASS	*YR	TYPE VEH	TYPE LIC	LICENSE NUMBER
PERB	2005	2004	MA	2009	32D	31	7L19515

CODE TYPE MODEL	MP	MO	AX	WC	UNLADEN G/CGW	VEHICLE ID NUMBER
DP	D	RS	3	N	80000	1NP5LU9X15D838812

TYPE VEHICLE USE	DATE ISSUED	CC/ALCO	DT FEE RECVD	PIC	STICKER ISSUED
COMMERCIAL	05/28/10	30	05/28/10	8	Z5168706

PR EXP DATE: 05/31/2010

REGISTERED OWNER
W C FNCL CORP
7351 WALNUT AVE

BUENA PARK
CA 90620

AMOUNT PAID
$ 2745.00

AMOUNT DUE
$ 2745.00

AMOUNT RECVD
CASH :
CHCK :
CRDT :

LIENHOLDER
PACCAR FNCL CORP
PO BX 1518

BELLEVUE
WA 98009

44
BP

14

H05 691 F4 0274500 0039 CM H05 052810 31 7L19515 812

REGISTRATION CARD VALID FROM: 05/31/2010 TO: 05/31/2011

MAKE	YR MODEL	YR 1ST SOLD	VLF CLASS	*YR	TYPE VEH	TYPE LIC	LICENSE NUMBER
IRB	2005	2004	MA	2009	32D	31	7L20108

BDY TYPE MODEL	MP	MO	AX	WC	UNLADEN.G/CGW
P	D	RS	3	N	80000

VEHICLE ID NUMBER
1NP5LU9X85D838807

TYPE VEHICLE USE	DATE ISSUED	CC/ALCO	OT FEE RECVD	PIC
COMMERCIAL	05/28/10	30	05/28/10	8

STICKER ISSUED
Z5168697

PR EXP DATE: 05/31/2010

AMOUNT PAID
$ 2743.00

REGISTERED OWNER
W C FNCL CORP
7351 WALNUT AVE

BUENA PARK
CA 90620

AMOUNT DUE
$ 2743.00

AMOUNT RECVD
CASH :
CHCK :
CRDT :

3

LIENHOLDER
PACCAR FNCL CORP
PO BX 1518

BELLEVUE
WA 98009

H05 691 F4 0271300 0027 CM H05 052810 31 7L20108 807

REGISTRATION CARD VALID FROM: 05/31/2010 TO: 05/31/2011

MAKE	YR MODEL	YR 1ST SOLD	VLF CLASS	*YR	TYPE VEH	TYPE LIC	LICENSE NUMBER
PTRB	2005	2004	MA	2009	32D	31	7L20109

BODY TYPE MODEL	MP	MO	AX	WC	UNLADEN G/CGW
DP	D	RS	3	N	80000

VEHICLE ID NUMBER
1NP5LU9X65D838806

TYPE VEHICLE USE	DATE ISSUED	CC/ALCO	DT FEE RECVD	PIC
COMMERCIAL	05/28/10	30	05/28/10	8

STICKER ISSUED
Z5168699

PR EXP DATE: 05/31/2010

AMOUNT PAID
$ 2743.00

REGISTERED OWNER
W C FNCL CORP
7351 WALNUT AVE

BUENA PARK
CA 90620

AMOUNT DUE
$ 2743.00

AMOUNT RECVD
CASH :
CHCK :
CRDT :

LIENHOLDER
PACCAR FNCL CORP
PO BX 1518

BELLEVUE
WA 98009

H05 691 F4 027300 0029 CM H05 052810 31 7L20109 806

126

REGISTRATION CARD VALID FROM: 05/31/2010 TO: 05/31/2011

MAKE	YR MODEL	YR 1ST SOLD	VLF CLASS	*YR	TYPE VEH	TYPE LIC	LICENSE NUMBER
PTRB	2005	2004	MA	2009	32D	31	7L20110

BODY TYPE MODEL	MP	MO	AX	WC	UNLADEN G/CGW
TP	D	RS	3	N	80010

VEHICLE ID NUMBER
1NP5LU9X45D838805

TYPE VEHICLE USE	DATE ISSUED	CC/ALCO	DT FEE RECVD	PIC
COMMERCIAL	05/28/10	30	05/28/10	8

STICKER ISSUED
Z5168698

PR EXP DATE: 05/31/2010

AMOUNT PAID
$ 2743.00

REGISTERED OWNER
W C FNCL CORP
7351 WALNUT AVE

AMOUNT DUE
$ 2743.00

AMOUNT RECVD
CASH :
CHCK :
CRDT :

BUENA PARK
CA 90620

LIENHOLDER
PACCAR FNCL CORP
PO BX 1518

BELLEVUE
WA 98009

H05 691 F4 0271300 0028 CM H05 052810 31 7L20110 805

124

60

REGISTRATION CARD VALID FROM: 11/30/2009 TO: 11/30/2010

MAKE	YR MODEL	YR 1ST SOLD	VLF CLASS	TYPE VEH	TYPE LIC	LICENSE NUMBER
PTRB	2004	2003	ZJ	32D	31	7L66934

BODY TYPE MODEL	MP	MO	AX	AC	UNLADEN/G/CGW	VEHICLE ID NUMBER
DP	G	OZ	3	N	80000	1NP5LU9X94D609458

TYPE VEHICLE USE	DATE ISSUED	CC/ALCO	DI FEE RECVD	PIC	STICKER ISSUED
COMMERCIAL	12/08/09	30	12/05/09	8	X1682545

PR EXP DATE: 11/30/2009

REGISTERED OWNER
GELCO CORP LSR
WEST COAST MATERIALS INC
SE
PO BOX 5267
BUENA PARK
CA 90622

AMOUNT PAID
$ 2422.00

AMOUNT DUE
$ 2422.00

AMOUNT RECVD
CASH :
CHCK : 1448.00
CRDT : 974.00

109

LIENHOLDER
GECC
PO BX 16040

MINNEAPOLIS
MN 55416

H01 691 H4 0242200 0275 CS H01 120809 31 7L66934 458

18

REGISTRATION CARD VALID FROM: 06/30/2010 TO: 06/30/2011

MAKE	YR MODEL	YR 1ST SOLD	VLF CLASS	*YR	TYPE VEH	TYPE LIC	LICENSE NUMBER
PTRB	2005	2004	MA	2009	32D	31	7L79369

BODY TYPE MODEL	MP	MO	AX	WC	UNLADEN/G/CGN	VEHICLE ID NUMBER
DP	D	RT	3	N	80000	1NP5LU9X55D838814

TYPE VEHICLE USE	DATE ISSUED	CC/ALCO	DT FEE RECVD	PIC	STICKER ISSUED
COMMERCIAL	06/30/10	30	06/25/10	8	Z7592959

PR EXP DATE: 06/30/2010

AMOUNT PAID
$ 3063.00

REGISTERED OWNER
W C FNCL CORP
7351 WALNUT AVE

BUENA PARK
CA 90620

AMOUNT DUE
$ 3063.00

AMOUNT RECVD
CASH :
CHCK :
CRDT :

LIENHOLDER
PACCAR FNCL CORP
PO BX 1518

BELLEVUE
WA 98009

#073
BP

H05 691 A7 0306300 0143 PS H05 063010 31 7L79369 814

REGISTRATION CARD VALID FROM: 05/31/2010 TO: 05/31/2011

MAKE	YR MODEL	YR 1ST SOLD	VLF CLASS	*YR	TYPE VEH	TYPE LIC	LICENSE NUMBER
PTRB	2005	2004	MA	2009	32D	31	7L79370

BODY TYPE MODEL	MP	MO	AX	WC	UNLADEN G/CGW
DP	D	RS	3	N	80010

VEHICLE ID NUMBER
1NP5LU9X35D838813

TYPE VEHICLE USE	DATE ISSUED	CC/ALCO	DT FEE RECVD	PIC
COMMERCIAL	05/28/10	30	05/28/10	8

STICKER ISSUED
Z5168705

PR EXP DATE: 05/31/2010

AMOUNT PAID
$ 3063.00

REGISTERED OWNER
W C FNCL CORP
7351 WALNUT AVE

BUENA PARK
CA 90620

AMOUNT DUE
$ 3063.00

AMOUNT RECVD
CASH :
CHCK :
CRDT :

LIENHOLDER
PACCAR FNCL CORP
PO BX 1518

BELLEVUE
WA 98009

45

20

H05 691 F4 0301300 0038 CM H05 052810 31 7L79370 813

77

REGISTRATION CARD VALID FROM: 10/31/2009 TO: 10/31/2010

MAKE	YR MODEL	YR 1ST SOLD	VLF CLASS	TYPE VEH	TYPE LIC	LICENSE NUMBER
PTRB	2006	2005	MA	32D	31	7W94375

BODY TYPE MODEL	MP	MO	AX	WC	UNLADEN/G/CGW	VEHICLE ID NUMBER
DP	D	QX	3	N	80000	1NP5L09X66D887093

TYPE VEHICLE USE	DATE ISSUED	CC/ALCO	DT FEE RECVD	PIC	STICKER ISSUED
COMMERCIAL	10/26/09	30	10/22/09	8	X0177663

PR EXP DATE: 10/31/2009

REGISTERED OWNER

KEY EQP FIN INC LSR
WEST COAST SAND/GRAVEL INC
LSE
7351 WALNUT AVE
BUENA PARK
CA 90620

AMOUNT PAID
$ 2618.00

AMOUNT DUE
$ 2618.00

AMOUNT RECVD
CASH :
CHCK :
CRDT :

LIENHOLDER

KEY EQP FIN
PO BX 1865

ALBANY
NY 12201

H05 691 A8 0261800 0028 PS H05 102609 31 7W94375 093

REGISTRATION CARD VALID FROM: 10/31/2009 TO: 10/31/2010

MAKE	YR MODEL	YR 1ST SOLD	VLF CLASS	TYPE VEH	TYPE LIC	LICENSE NUMBER
PTRB	2006	2005	MA	32D	31	7W94376

BODY TYPE MODEL	MP	MO	AX	WC	UNLADEN/G/CGW	VEHICLE ID NUMBER
DP	D	QX	3	N	80000	1NP5L09X46D887092

TYPE VEHICLE USE	DATE ISSUED	CC/ALCO	DT FEE RECVD	PIC	STICKER ISSUED
COMMERCIAL	10/26/09	30	10/22/09	8	X0177661

PR EXP DATE: 10/31/2009

REGISTERED OWNER

KEY EQP FIN INC LSR
WEST COAST SAND/GRAVEL INC
LSE
7351 WALNUT AVE
BUENA PARK
CA 90620

AMOUNT PAID

$ 2618.00

AMOUNT DUE

$ 2618.00

AMOUNT RECVD

CASH :
CHCK :
CRDT :

LIENHOLDER

KEY EQP FIN INC
PO BX 1865

REGISTRATION CARD VALID FROM: 05/26/2010 TO: 11/30/2010

MAKE	YR MODEL	YR 1ST SOLD	VLF CLASS	TYPE VEH	TYPE LIC	LICENSE NUMBER
PTRB	2006	2005	MA	32D	31	7X19504

BODY TYPE MODEL	MP	MD	AX	WC	UNLADEN/G/CGM	VEHICLE ID NUMBER
DP	D	RS	5	N	80000	1NP5L09X26D887088

TYPE VEHICLE USE	DATE ISSUED	CC/ALCO	DT FEE RECVD	PIC
COMMERCIAL	05/26/10	30	05/26/10	8

PARTIAL YEAR REG

PR EXP DATE: 05/31/2010

REGISTERED OWNER

GECC LSR
WEST COAST SAND/GRAVEL LSE
PO BOX 5067

BUENA PARK
CA 90622

AMOUNT PAID
$ 989.00

AMOUNT DUE
$ 989.00

AMOUNT RECVD
CASH :
CHCK :
CRDT :

LIENHOLDER

GE CPTAL CORP
PO BX 16040

MINNEAPOLIS
MN 55416

49

23

H00 614 43 0098900 0028 CM H00 052610 31 7X19504 088

REGISTRATION CARD VALID FROM: 10/31/2009 TO: 10/31/2010

MAKE	YR MODEL	YR 1ST SOLD	VLF CLASS	TYPE VEH	TYPE LIC	LICENSE NUMBER
PTRB	2006	2005	MA	32D	31	7X92673

BODY TYPE MODEL	MP	MO	AX	WC	UNLADEN/G/CGW	VEHICLE ID NUMBER
DP	D	QX	3	N	80000	1NP5L09X06D887090

TYPE VEHICLE USE	DATE ISSUED	CC/ALCO	DT FEE RECVD	PIC	STICKER ISSUED
COMMERCIAL	10/26/09	30	10/22/09	8	X0177660

PR EXP DATE: 10/31/2009

AMOUNT PAID
$ 2618.00

REGISTERED OWNER
GECC LSR
WEST COAST SAND/GRAVEL INC
LSE
7351 WALNUT AVE
BUENA PARK
CA 90620

AMOUNT DUE
$ 2618.00

AMOUNT RECVD
CASH :
CHCK :
CRDT :

LIENHOLDER
GECC
PO BX 16040

24

REGISTRATION CARD VALID FROM: 10/31/2009 TO: 10/31/2010

MAKE	YR MODEL	YR 1ST SOLD	VLF CLASS	TYPE VEH	TYPE LIC	LICENSE NUMBER
PTRB	2006	2005	MA	32D	31	7X92674

BODY TYPE MODEL	HP	MO	AX	WC	UNLADEN/G/CGW	VEHICLE ID NUMBER
DP	D	QX	3	N	80000	1NP5L09X46D887089

TYPE VEHICLE USE	DATE ISSUED	CC/ALCO	DT FEE RECVD	PIC	STICKER ISSUED
COMMERCIAL	10/26/09	30	10/22/09	8	X0177659

PR EXP DATE: 10/31/2009

AMOUNT PAID
$ 2618.00

REGISTERED OWNER
GECC LSR
WEST COAST SAND/GRAVEL INC
LSE
7351 WALNUT AVE
BUENA PARK
CA 90620

AMOUNT DUE
$ 2618.00

AMOUNT RECVD
CASH :
CHCK :
CRDT :

LIENHOLDER
GECC
PO BX 16040

#775

A Public Service Agency

REGISTRATION CARD VALID FROM: 02/28/2010 TO: 02/28/2011

MAKE	YR MODEL	YR 1ST SOLD	VLF CLASS	TYPE VEH	TYPE LIC	LICENSE NUMBER
PTRB	2005	2004	MA	32D	31	7Z39029

BODY TYPE MODEL	MF	MO	AX	WC	UNLADEN/G/CGM	VEHICLE ID NUMBER
DP	D	RN	3	N	80000	1NP5LU9X75D838801

TYPE VEHICLE USE	DATE ISSUED	CC/ALCO	DT FEE RECVD	PIC	STICKER ISSUED
COMMERCIAL	02/26/10	30	02/26/10	8	Z0223190

PR EXP DATE: 02/28/2010

REGISTERED OWNER
WEST COAST AGGREGATE SUPPLY
INC
7282 ORANGETHORPE AVE

BUENA PARK
CA 90621

AMOUNT PAID
$ 2419.00

AMOUNT DUE
$ 2419.00

AMOUNT RECVD
CASH :
CHCK :
CRDT :

LIENHOLDER
FNCL FED CRDT INC
17320 RED HILL AVE STE 250

IRVINE
CA 92614

H05 691 B3 0241900 0077 CM H05 022610 31 7Z39029 801

#776

A Public Service Agency

REGISTRATION CARD VALID FROM: 02/28/2010 TO: 02/28/2011

MAKE	YR MODEL	YR 1ST SOLD	VLF CLASS	TYPE VEH	TYPE LIC	LICENSE NUMBER
PTRB	2005	2004	MA	32D	31	7Z39030

BODY TYPE MODEL	MP	MO	AX	WC	UNLADEN/G/CGW	VEHICLE ID NUMBER
DP	D	RN	3	N	80000	1NP5LU9XX5D838808

TYPE VEHICLE USE	DATE ISSUED	CC/ALCO	DT FEE RECVD	PIC	STICKER ISSUED
COMMERCIAL	02/26/10	30	02/26/10	8	Z0223189

PR.EXP DATE: 02/28/2010

REGISTERED OWNER
WEST COAST AGGREGATE SUPPLY
INC
7282 ORANGETHORPE AVE

BUENA PARK
CA 90621

AMOUNT PAID
$ 2419.00

AMOUNT DUE
$ 2419.00

AMOUNT RECVD
CASH :
CHCK :
CRDT :

LIENHOLDER
FNCL FED CRDT INC
17320 RED HILL AVE STE 250

IRVINE
CA 926..4

H05 691 B3 0241900 0076 CM H05 022610 31 7Z39030 808

#777

REGISTRATION CARD VALID FROM: 02/28/2010 TO: 02/28/2011

MAKE	YR MODEL	YR 1ST SOLD	VLF CLASS	TYPE VEH	TYPE LIC	LICENSE NUMBER
PTRB	2005	2004	MA	32D	31	7Z39031

BODY TYPE MODEL	MP	MO	AX	WC	UNLADEN/G/CGW	VEHICLE ID NUMBER
DP	D	RN	3	N	80000	1NP5LU9X15D838809

TYPE VEHICLE USE	DATE ISSUED	CC/ALCO	DT FEE RECVD	PIC	STICKER ISSUED
COMMERCIAL	02/26/10	30	02/26/10	8	Z0223188

PR EXP DATE: 02/28/2010

REGISTERED OWNER
WEST COAST AGGREGATE SUPPLY
INC
7282 ORANGETHORPE AVE

BUENA PARK
CA 90621

AMOUNT PAID
$ 2419.00

AMOUNT DUE
$ 2419.00

AMOUNT RECVD
CASH :
CHCK :
CRDT :

LIENHOLDER
FNCL FED CRDT INC
17320 RED HILL AVE STE 250

IRVINE
CA 92614

H05 691 B3 0241900 0075 CM H05 022610 31 7Z39031 809

REGISTRATION CARD VALID FROM: 01/31/2009 TO: 01/31/2010

MAKE	YR MODEL	YR 1ST SOLD	VLF CLASS	TYPE VEH	TYPE LIC	LICENSE NUMBER
PTRB	2005	2005	MA	32Y	31	7Z39037

BODY TYPE MODEL	WP	MD	AX	MC	UNLADEN/G/CGW	VEHICLE ID NUMBER
TM	D	QP	3	N	80000	1NPSL09X35D887065

TYPE VEHICLE USE	DATE ISSUED	CC/ALCO	DT FEE RECVD	PSC	STICKER ISSUED
COMMERCIAL	03/02/09	30	01/31/09	8	V1254718

PR EXP DATE: 01/31/2009

REGISTERED OWNER

PACCAR FNCL CORP LSR
WEST COAST AGGREGATES INC
LSE
7351 WALNUT AVE
BUENA PARK
'A 90620

AMOUNT PAID
$ 2610.00

AMOUNT DUE $ 2610.00

AMOUNT RECVD
CASH :
CHCK :
CRDT :

LIENHOLDER

PACCAR FINANCIAL CORP
10604 NE 38TH PL STE 215

KIRKLAND
WA 98033

H01 179 15 0261000 0008 PS H01 030209 31 7Z39037 065

#742

A Public Service Agency

REGISTRATION CARD VALID FROM: 02/28/2010 TO: 02/28/2011

MAKE	YR MODEL	YR 1ST SOLD	VLF CLASS	TYPE VEH	TYPE LIC	LICENSE NUMBER
PTRB	2005	2004	ZP	32D	31	7Z39038

BODY TYPE MODEL	MP	MO	AX	WC	UNLADEN/G/CGW	VEHICLE ID NUMBER
DP	D	RN	3	N	80000	1NP5LU9X75D838796

TYPE VEHICLE USE	DATE ISSUED	CC/ALCO	DT FEE RECVD	PIC	STICKER ISSUED
COMMERCIAL	02/26/10	30	02/26/10	8	Z0223191

PR EXP DATE: 02/28/2010

REGISTERED OWNER
WEST COAST AGGREGATE SUPPLY
INC
7282 ORANGETHORPE AVE

BUENA PARK
CA 90621

AMOUNT PAID
$ 2405.00

AMOUNT DUE
$ 2405.00

AMOUNT RECVD
CASH :
CHCK :
CRDT :

LIENHOLDER
FNCL FED CRDT INC
17320 RED HILL AVE STE 250

IRVINE
CA 92614

H05 691 B3 0240500 0078 CM H05 021610 31 7Z39038 796

32

#707

REGISTRATION CARD VALID FROM: 02/28/2010 TO: 02/28/2011

MAKE	YR MODEL	YR 1ST SOLD	VLF CLASS	TYPE VEH	TYPE LIC	LICENSE NUMBER
PTRB	2005	2005	MA	32D	31	7Z39044

BODY TYPE MODEL	MP	MO	AX	WC	UNLADEN/G/CGW	VEHICLE ID NUMBER
DP	D	RN	3	N	80000	1NP5L09X65D887058

TYPE VEHICLE USE	DATE ISSUED	CC/ALCO	DT FEE RECVD	PIC	STICKER ISSUED
COMMERCIAL	02/26/10	30	02/26/10	8	Z0223186

PR EXP DATE: 02/28/2010

AMOUNT PAID
$ 2475.00

REGISTERED OWNER
PACCAR FNCL CORP LSR
WEST COAST AGGREGATE SUPPLY
INC LSE
PO BOX 5067
BUENA PARK
CA 90622

AMOUNT DUE
$ 2475.00

AMOUNT RECVD
CASH :
CHCK :
CRDT :

LIENHOLDER
PACCAR FNCL CORP
PO BX 3265

KIRKLAND
WA 98083

H05 691 B3 0247500 0073 CM H05 02 610 31 7Z39044 058

#724

A Public Service Agency

REGISTRATION CARD VALID FROM: 02/28/2010 TO: 2/28/2011

MAKE	YR MODEL	YR 1ST SOLD	VLF CLASS	TYPE VEH	TYPE LIC	LICENSE NUMBER
PTRB	2006	2005	MA	32D	31	7Z39232

BODY TYPE MODEL	MP	MO	AX	WC	UNLADEN/G/CGW	VEHICLE ID NUMBER
DP	D	RN	5	N	80000	1NP5L09X86D887080

TYPE VEHICLE USE	DATE ISSUED	CC/ALCO	DT FEE RECVD	PIC	STICKER ISSUED
COMMERCIAL	02/26/10	30/33	02/26/10	8	Z0223187

PR EXP DATE: 02/28/201

REGISTERED OWNER

PACCAR FNCL CORP LSR
WEST COAST AGGREGATES
INC LSE
PO BOX 5267
BUENA PARK
CA 90622

MISC#: 724

AMOUNT PAID $ 2540.00

AMOUNT DUE $ 2540.00

AMOUNT RECVD
CASH :
CHCK :
CRDT :

LIENHOLDER

PACCAR FNCL CORP
10604 N E 38TH PL STE 215

KIRKLAND
WA 98033

H05 691 B3 0254000 0074 CM H05 022610 31 7Z39232 080

REGISTRATION CARD VALID FROM: 01/31/2009 TO: 01/31/2010

MAKE	YR MODEL	YR 1ST SOLD	VLF CLASS	TYPE VEH	TYPE LIC	LICENSE NUMBER
PTRB	2005	2005	MA	32D	31	7239283

BODY TYPE MODEL	MP	MO	AX	WC	UNLADEN/G/CGW	VEHICLE ID NUMBER
OP	D	QP	3	N	80000	1NP5L09X85D887062

TYPE VEHICLE USE	DATE ISSUED	CC/ALCO	DT FEE RECVD	PIC	STICKER ISSUED
COMMERCIAL	03/23/09	30	03/23/09	B	V0153360

PR EXP DATE: 01/31/2009

REGISTERED OWNER
PACCAR FNCL CORP LSR
WEST COAST AGGREGATE SUPPLY
INC LSE
7351 WALNUT AVE
BUENA PARK
CA 90620

MISC#: 737

AMOUNT PAID $ 2538.00

AMOUNT DUE $ 2538.00

AMOUNT RECVD
CASH :
CHCK :
CRDT :

LIENHOLDER
PACCAR FNCL CORP
PO BX 3265

KIRKLAND
WA 98083

737

H01 607 D1 0253800 0014 CM H01 032309 31 7239283 062

35

REGISTRATION CARD VALID FROM: 12/31/2009 TO: 12/31/2010

MAKE	YR MODEL	YR 1ST SOLD	VLF CLASS	*YR	TYPE VEH	TYPE LIC	LICENSE NUMBER
PTRB	2006	2005	MA	2006	32D	31	7Z40780

BODY TYPE MODEL	MP	MO	AX	WC	UNLADEN/G/CGW	VEHICLE ID NUMBER
DP	D	QZ	3	N	80000	1NP5L09X56D887098

TYPE VEHICLE USE	DATE ISSUED	CC/ALCO	DT FEE RECVD	PIC	STICKER ISSUED
COMMERCIAL	12/24/09	30	12/24/09	8	X1688698

PR EXP DATE: 12/31/2009

REGISTERED OWNER
KEY EQUIP FIN INC LSR
WEST COAST SAND/GRAVEL
INC LSE
PO BOX 5067
BUENA PARK
CA 90622

AMOUNT PAID
$ 2616.00

AMOUNT DUE
$ 2616.00

AMOUNT RECVD
CASH :
CHCK : 2616.00
CRDT :

36

LIENHOLDER
KEY EQUIP FIN INC
PO BX 1865

80

ALBANY
NY 12201

H00 691 C0 0261600 0014 CS H00 122409 31 7Z40780 098

A Public Service Agency

REGISTRATION CARD VALID FROM: 12/31/2009 TO: 12/31/2010

MAKE	YR MODEL	YR 1ST SOLD	VLF CLASS	*YR	TYPE VEH	TYPE LIC	LICENSE NUMBER
PTRB	2006	2005	MA	2006	.32D	31	7Z40781

BODY TYPE MODEL	MP	MO	AX	WC	UNLADEN/G/CGW
DP	D	QZ	3	N	80000

VEHICLE ID NUMBER
1NP5L09XX6D887100

TYPE VEHICLE USE	DATE ISSUED	CC/ALCO	DT FEE RECVD	PIC
COMMERCIAL	12/23/09	30	12/23/09	8

STICKER ISSUED
X1686518

PR EXP DATE: 12/31/2009

AMOUNT PAID
$ 2616.00

REGISTERED OWNER
KEY EQUIP FIN INC LSR
WEST COAST SAND/GRAVEL
INC LSE
PO BOX 5067
BUENA PARK
CA 90622

AMOUNT DUE
$ 2616.00

AMOUNT RECVD
CASH :
CHCK : 2616.00
CRDT :

LIENHOLDER
KEY EQUIP FIN INC
PO BX 1865

ALBANY
NY 12201

37

82
38

H05 691 C0 0261600 0076 CS H05 122309 31 7Z40781 100

A Public Service Agency

REGISTRATION CARD VALID FROM: 12/31/2009 TO: 12/31/2010

MAKE	YR MODEL	YR 1ST SOLD	VLF CLASS	*YR	TYPE VEH	TYPE LIC	LICENSE NUMBER
PTRB	2006	2005	MA	2006	32D	31	7Z40782

BODY TYPE MODEL	MP	MO	AX	WC	UNLADEN/G/CGW	VEHICLE ID NUMBER
DP	D	QZ	3	N	80000	1NP5L09X76D887099

TYPE VEHICLE USE	DATE ISSUED	CC/ALCO	DT FEE RECVD	PIC	STICKER ISSUED
COMMERCIAL	12/23/09	30	12/23/09	8	X1686521

PR EXP DATE: 12/31/2009

AMOUNT PAID
$ 2616.00

REGISTERED OWNER
KEY EQUIP FIN INC LSR
WEST COAST SAND/GRAVEL
INC LSE
PO BOX 5067
BUENA PARK
CA 90622

AMOUNT DUE $ 2616.00

AMOUNT RECVD
CASH :
CHCK : 2616.00
CRDT :

38

LIENHOLDER
KEY EQUIP FIN INC
PO BX 1865

ALBANY
NY 12201

81
BP

H05 691 C0 0261600 0079 CS H05 122309 31 7Z40782 099

REGISTRATION CARD VALID FROM: 12/31/2009 TO: 12/31/2010

MAKE	YR MODEL	YR 1ST SOLD	VLF CLASS	*YR	TYPE VEH	TYPE LIC	LICENSE NUMBER
PTRB	2006	2005	MA	2006	32D	31	7Z40783

BODY TYPE MODEL	MP	MO	AX	WC	UNLADEN/G/CGW	VEHICLE ID NUMBER
DP	D	QZ	3	N	80000	1NP5L09X86D887094

TYPE VEHICLE USE	DATE ISSUED	CC/ALCO	DT FEE RECVD.	PIC	STICKER ISSUED
COMMERCIAL	12/23/09	30	12/23/09	8	X1686519

PR EXP DATE: 12/31/2009

REGISTERED OWNER

KEY EQUIP FIN INC LSR
WEST COAST SAND/GRAVEL
INC LSE
PO BOX 5067
BUENA PARK
CA 90622

AMOUNT PAID
$ 2618.00

AMOUNT DUE	AMOUNT RECVD
$ 2618.00	CASH :
	CHCK : 2618.00
	CRDT :

39

LIENHOLDER

KEY EQUIP FIN INC
1000 S MCCASLIN BLVD

SUPERIOR
CO 80027

78
BP

H05 691 C0 0261800 0077 CS H05 122309 31 7Z40783 094

A Public Service Agency

REGISTRATION CARD VALID FROM: 01/31/2010 TO: 01/31/2011

MAKE	YR MODEL	YR 1ST SOLD	VLF CLASS	TYPE VEH	TYPE LIC	LICENSE NUMBER
PTRB	2006	2006	MA	32D	31	7Z41540

BODY TYPE MODEL	MP	MO	AX	WC	UNLADEN/G/CGW	VEHICLE ID NUMBER
DP	D	RM	3	N	80000	1NP5L09X26D887091

TYPE VEHICLE USE	DATE ISSUED	CC/ALCO	DT FEE RECVD	PIC	STICKER ISSUED
COMMERCIAL	01/27/10	30	01/27/10	8	Z0205556

PR EXP DATE: 01/31/2010

REGISTERED OWNER

KEY EQP FINANCE INC LSR
WEST COAST SAND/GRAVEL INC
LSE
PO BOX 5067
BUENA PARK
CA 90622

AMOUNT PAID
$ 2618.00

AMOUNT DUE
$ 2618.00

AMOUNT RECVD
CASH :
CHCK :
CRDT :

LIENHOLDER

KEY EQP FINANCE INC
3075 HIGHLAND PKWY 7TH FL

DOWNERS GROVES
IL 60515

H00 691 A7 0261800 0174 CM H00 012710 31 7Z41540 091

094

40

A Public Service Agency

REGISTRATION CARD VALID FROM: 01/31/2010 TO: 01/31/2011

MAKE	YR MODEL	YR 1ST SOLD	VLF CLASS	TYPE VEH	TYPE LIC	LICENSE NUMBER
PTRB	2006	2006	MA	32D	31	7Z41541

BODY TYPE MODEL	MP	MO	AX	WC	UNLADEN/G/CGW	VEHICLE ID NUMBER
DP	D	RM	3	N	80000	1NP5L09XX6D887095

TYPE VEHICLE USE	DATE ISSUED	CC/ALCO	DT FEE RECVD	PIC	STICKER ISSUED
COMMERCIAL	01/27/10	30	01/27/10	8	Z0205555

PR EXP DATE: 01/31/2010

REGISTERED OWNER
KEY EQP FINANCE INC LSR
WEST COAST SAND/GRAVEL LSE
PO BOX 5067

BUENA PARK
CA 90622

AMOUNT PAID
$ 2618.00

AMOUNT DUE
$ 2618.00

AMOUNT RECVD
CASH :
CHCK :
CRDT :

LIENHOLDER
KEY EQP FIN INC
100 S MC CASLIN BLVD

SUPERIOR
CO 80027

079 41

H00 691 A7 0261800 0173 CM H00 012710 31 7Z41541 095

REGISTRATION CARD VALID FROM: 05/31/2010 TO: 05/31/2011

MAKE	YR MODEL	YR 1ST SOLD	VLF CLASS	TYPE VEH	TYPE LIC	LICENSE NUMBER
PTRB	2007	2006	MA	32D	31	8B90694

BODY TYPE MODEL	MP	MD	AX	WC	UNLADEN/G/CGW
DP	D	RS	4	N	80010

VEHICLE ID NUMBER: 1NP5L09X47D673592

TYPE VEHICLE USE	DATE ISSUED	CC/ALCO	DT FEE RECVD	PIC
COMMERCIAL	05/28/10	30	05/28/10	8

STICKER ISSUED: Z5168689

PR EXP DATE: 05/31/2010

AMOUNT PAID: $ 2641.00

REGISTERED OWNER
BANK THE WEST LSR
DAWES FNCL LSE
7312 ORANGETHORPE AVE

BUENA PARK
CA 90621

AMOUNT DUE: $ 2641.00

AMOUNT RECVD
CASH :
CHCK :
CRDT :

LIENHOLDER
BK WEST
201 N CIVIC DR STE #360B

WALNUT CREEK
CA 94596

H05 691 F4 0264100 0016 CM H05 052810 31 8B90694 592

REGISTRATION CARD VALID FROM: 05/31/2010 TO: 05/31/2011

MAKE	YR MODEL	YR 1ST SOLD	VLF CLASS	TYPE VEH	TYPE LIC	LICENSE NUMBER
PTRB	2007	2006	MA	32D	31	8B90695

VEHICLE ID NUMBER: 1NP5L09X07D673590

BODY TYPE MODEL	MP	MO	AX	WC	UNLADEN G/CGW
CP	D	RS	4	N	80000

TYPE VEHICLE USE	DATE ISSUED	CC/ALCO	DT FEE RECVD	PIC
COMMERCIAL	05/28/10	30	05/28/10	8

STICKER ISSUED: Z5168680

PR EXP DATE: 05/31/2010

AMOUNT PAID: $ 2641.00

REGISTERED OWNER
BANK THE WEST LSR
DAWES FNCL LSE
7312 ORANGETHORPE AVE

BUENA PARK
CA 90621

AMOUNT DUE: $ 2641.00

AMOUNT RECVD
CASH :
CHCK :
CRDT :

751
T

LIENHOLDER
BK THE WEST
201 N CIVIC DR STE 360B

WALNUT CREEK
CA 94596

H05 691 F4 026 100 0005 CM H05 052810 31 8B90695 590

REGISTRATION CARD VALID FROM: 05/31/2010 TO: 05/31/2011

MAKE	YR MODEL	YR 1ST SOLD	VLF CLASS	TYPE VEH	TYPE LIC	LICENSE NUMBER
PTRB	2007	2006	MA	32D	31	8B90696

BODY TYPE MODEL	MP	MO	AX	WC	UNLADEN G/CGW	VEHICLE ID NUMBER
UP	D	RS	4	N	80000	1NP5L09X27D673591

TYPE VEHICLE USE	DATE ISSUED	CC/ALCO	DT FEE RECVD	PIC	STICKER ISSUED
COMMERCIAL	05/28/10	30	05/28/10	8	Z5168679

PR EXP DATE: 05/31/2010

AMOUNT PAID
$ 2641.00

REGISTERED OWNER
BANK THE WEST LSR
DAWES FNCL LSE
7312 ORANGETHORPE AVE

BUENA PARK
CA 90621

AMOUNT DUE
$ 2641.00

AMOUNT RECVD
CASH :
CHCK :
CRDT :

LIENHOLDER
BK THE WEST
201 N CIVIC DR STE 360B

WALNUT CREEK
CA 94596

752

H05 691 F4 0264100 0004 CM H05 052810 31 8B90696 591

[redacted]

A Public Service Agency

REGISTRATION CARD VALID FROM: 04/30/2010 TO: 04/30/2011

MAKE	YR MODEL	YR 1ST SOLD	VLF CLASS	TYPE VEH	TYPE LIC	LICENSE NUMBER
PTRB	2006	2006	MA	32D	31	8B91679

BODY TYPE MODEL	MP	MO	AX	WC	UNLADEN/G/CGW
DP	D	RR	4	N	80000

VEHICLE ID NUMBER
1NP5L09X96D887654

TYPE VEHICLE USE	DATE ISSUED	CC/ALCO	DT FEE RECVD	PIC
COMMERCIAL	04/27/10	30	04/27/10	8

STICKER ISSUED
Z3718788

PR EXP DATE: 04/30/2010

AMOUNT PAID
$ 2650.00

REGISTERED OWNER
KEY EQP FIN LSR
WEST COAST SAND/GRAVEL INC
LSE
PO BOX 5067
BUENA PARK
CA 90622

AMOUNT DUE
$ 2650.00

AMOUNT RECVD
CASH :
CHCK :
CRDT :

LIENHOLDER
KEY EQP FIN INC
PO BX 1865

ALBANY
NY 12201

983

H05 691 C4 0265000 0231 CM H05 042710 31 8B91679 654

REGISTRATION CARD VALID FROM: 04/30/2010 TO: 04/30/2011

MAKE	YR MODEL	YR 1ST SOLD	VLF CLASS	TYPE VEH	TYPE LIC	LICENSE NUMBER
PTRB	2006	2006	MA	32D	31	8B91680

BODY TYPE MODEL	MP	MO	AX	WC	UNLADEN/G/CGW	VEHICLE ID NUMBER
DP	D	RR	3	N	80000	1NP5L09X06D887655

TYPE VEHICLE USE	DATE ISSUED	CC/ALCO	DT FEE RECVD	PIC	STICKER ISSUED
COMMERCIAL	04/27/10	30	04/27/10	8	Z3718789

PR EXP DATE: 04/30/2010

AMOUNT PAID
$ 2650.00

REGISTERED OWNER
KEY EQP FIN LSR
WEST COAST SAND/GRAVEL INC
LSE
PO BOX 5067
BUENA PARK
CA 90622

AMOUNT DUE
$ 2650.00

AMOUNT RECVD
CASH :
CHCK :
CRDT :

LIENHOLDER
KEY EQP FIN INC
PO BX 1865

ALBANY
NY 12201

H05 691 C4 0265000 0232 CM H05 042710 31 8B91680 655

984

REGISTRATION CARD VALID FROM: 04/30/2010 TO: 04/30/2011

MAKE	YR MODEL	YR 1ST SOLD	VLF CLASS	TYPE VEH	TYPE LIC	LICENSE NUMBER
TRB	2007	2006	MA	32D	31	8B92021

BODY TYPE MODEL	MP	MO	AX	WC	UNLADEN/G/CGW	VEHICLE ID NUMBER
DP	D	RR	4	N	80000	1NP5L09X07D673587

TYPE VEHICLE USE	DATE ISSUED	CC/ALCO	DT FEE RECVD	PIC	STICKER ISSUED
COMMERCIAL	04/27/10	30	04/27/10	B	Z3718784

PR EXP DATE: 04/30/2010

AMOUNT PAID
$ 2560.00

REGISTERED OWNER
CENTER CAPITAL
DBA CTB CAPITAL CORP LSR
DAWES FNCL LSE
PO BOX 5067
BUENA PARK
CA 90622

AMOUNT DUE
$ 2560.00

AMOUNT RECVD
CASH :
CHCK :
CRDT :

LIENHOLDER
CENTER CAPTIAL CORP
DBA CTB CAPTIAL CORP
3 FARM GLEN BLVD

FARMINGTON
CT 06032

1313

H05 691 C4 0256000 0226 CM H05 042710 31 8B92021 587

REGISTRATION CARD VALID FROM: 04/30/2010 TO: 04/30/2011

MAKE	YR MODEL	YR 1ST SOLD	VLF CLASS	TYPE VEH	TYPE LIC	LICENSE NUMBER
PTRB	2007	2006	MA	32D	31	8B92022

BODY TYPE MODEL	MP	MO	AX	WC	UNLADEN/G/CGW	VEHICLE ID NUMBER
DP	D	RR	4	N	80000	1NP5L09X27D673588

TYPE VEHICLE USE	DATE ISSUED	CC/ALCO	DT FEE RECVD	PIC	STICKER ISSUED
COMMERCIAL	04/27/10	30	04/27/10	8	Z3718786

PR EXP DATE: 04/30/2010

AMOUNT PAID
$ 2560.00

REGISTERED OWNER
CENTER CAPITAL CORP LSR
DBA CTB CAPITAL CORP
DAWES FNCL LSE
PO BOX 5067
BUENA PARK
CA 90622

AMOUNT DUE
$ 2560.00

AMOUNT RECVD
CASH :
CHCK :
CRDT :

LIENHOLDER
CENTER CAPTIAL CORP
DBA CTB CAPTIAL CORP
3 FARM GLEN BLVD

FARMINGTON
CT 06030

1312

H05 691 C4 0256000 0228 CM H05 042710 31 8B92022 588

REGISTRATION CARD VALID FROM: 05/31/2010 TO: 05/31/2011

MAKE	YR MODEL	YR 1ST SOLD	VLF CLASS	TYPE VEH	TYPE LIC	LICENSE NUMBER
PTRB	2007	2006	MA	32D	31	8B92532

BODY TYPE MODEL	MP	MO	AX	WC	UNLADEN G/CGW	VEHICLE ID NUMBER
DP	D	RS	4	N	800 0	1NP5L09XX7D673595

TYPE VEHICLE USE	DATE ISSUED	CC/ALCO	DT FEE RECVD	PIC	STICKER ISSUED
COMMERCIAL	05/28/10	30	05/28/10	8	Z5168677

PR EXP DATE: 05/31/201

REGISTERED OWNER
BANK OF THE WEST LSR
DAWES FNCL LSE
7351 WALNUT AVE

BUENA PARK
CA 90620

AMOUNT PAID
$ 2641.00

AMOUNT DUE
$ 2641.00

AMOUNT RECVD
CASH :
CHCK :
CRDT :

LIENHOLDER
BANK OF THE WEST
201 N CIVIC DR STE 360B

WALNUT CREEK
CA 94596

1315 SNC

H05 691 F4 026 100 0001 CM H05 052810 31 8B92532 595

REGISTRATION CARD VALID FROM: 05/31/2010 TO: 05/31/2011

MAKE	YR MODEL	YR 1ST SOLD	VLF CLASS	TYPE VEH	TYPE LIC	LICENSE NUMBER
PTRB	2007	2006	MA	32D	31	8B92533

BODY TYPE MODEL	MP	MO	AX	WC	UNLADEN G/CGW	VEHICLE ID NUMBER
DP	D	RS	4	N	80000	1NP5L09X17D673596

TYPE VEHICLE USE	DATE ISSUED	CC/ALCO	DT FEE RECVD	PIC	STICKER ISSUED
COMMERCIAL	05/28/10	30	05/28/10	8	Z5168678

PR EXP DATE: 05/31/2010

AMOUNT PAID
$ 2641.00

REGISTERED OWNER
BANK OF THE WEST LSR
DAWES FNCL LSE
7351 WALNUT AVE

BUENA PARK
CA 90620

AMOUNT DUE
$ 2641.00

AMOUNT RECVD
CASH :
CHCK :
CRDT :

LIENHOLDER #
BANK OF THE WEST
201 N CIVIC DR STE 360B

WALNUT CREEK
CA 94596

1316
SAC

H05 691 F4 026100 0002 CM H05 052810 31 8B92533 596

REGISTRATION CARD VALID FROM: 05/31/2010 TO: 05/31/2011

MAKE	YR MODEL	YR 1ST SOLD	VLF CLASS	TYPE VEH	TYPE LIC	LICENSE NUMBER
PTRB	2007	2006	MA	32D	31	8B92534

BODY TYPE MODEL	MR	MO	AX	WC	UNLADEN'G/CBM	VEHICLE ID NUMBER
DP	D	RS	4	N	80000	1NP5L09X67D673593

TYPE VEHICLE USE	DATE ISSUED	CC/ALCO	DT FEE RECVD	PIC	STICKER ISSUED
COMMERCIAL	05/28/10	30	05/28/10	8	Z5168703

PR EXP DATE: 05/31/201

REGISTERED OWNER

BANK OF THE WEST LSR
DAWES FNCL LSE
7351 WALNUT AVE

BUENA PARK
CA 90620

AMOUNT DUE $ 2641.00

AMOUNT RECVD
CASH :
CHCK :
CRDT :

AMOUNT PAID
$ 2641.00

5

LIENHOLDER

BANK OF THE WEST
201 N CIVIC DR STE 360B

WALNUT CREEK
CA 94596

1305
SAC

H05 691 F4 0264100 0035 CM H05 052810 31 8B92534 593

REGISTRATION CARD VALID FROM: 05/31/2010 TO: 05/31/2011

MAKE	YR MODEL	YR 1ST SOLD	VLF CLASS	TYPE VEH	TYPE LIC	LICENSE NUMBER
PTRB	2007	2006	MA	32D	31	8B92535

BODY TYPE MODEL	MP	MO	AX	WC	UNLADEN/G/CGW
DP	D	RS	4	N	80000

VEHICLE ID NUMBER
1NP5L09X87D673594

TYPE VEHICLE USE	DATE ISSUED	CC/ALCO	DT FEE RECVD	PIC
COMMERCIAL	05/28/10	30	05/28/10	8

STICKER ISSUED
Z5168686

PR EXP DATE: 05/31/2010

AMOUNT PAID
$ 2641.00

REGISTERED OWNER
BANK OF THE WEST LSR
DAWES FNCL LSE
7351 WALNUT AVE

BUENA PARK
CA 90620

AMOUNT DUE
$ 2641.00

AMOUNT RECVD
CASH :
CHCK :
CRDT :

1311
SAC

LIENHOLDER
BANK OF THE WEST
201 N CIVIC DR STE 360B

WALNUT CREEK
CA 90620

H05 691 F4 0264100 0013 CM H05 052810 31 8B92535 594

REGISTRATION CARD VALID FROM: 06/30/2010 TO: 06/30/2011

NAME	YR MODEL	YR 1ST SOLD	VLF CLASS	TYPE VEH	TYPE LIC	LICENSE NUMBER
PTRB	2007	2006	MA	32D	31	8C22329

BODY TYPE MODEL	MP	MD	AX	WC	UNLADEN/G/CGW	VEHICLE ID NUMBER
DP	D	RU	4	N	80000	1NP5L09X77D673599

TYPE VEHICLE USE	DATE ISSUED	CC/ALCO	DT FEE RECVD	PIC	STICKER ISSUED
COMMERCIAL	07/02/10	30	06/28/10	8	Z5167590

PR EXP DATE: 06/30/201(

REGISTERED OWNER

BK WEST LSR
DAWES FNCL LSE
7312 ORANGETHORPE AVE

BUENA PARK
CA 90621

AMOUNT PAID
$ 2641.00

AMOUNT DUE
$ 2641.00

AMOUNT RECVD
CASH :
CHCK :
CRDT :

755
PS

LIENHOLDER

BK WEST
201 N CIVIC DR STE 360B

WALNUT CREEK
CA 94596

H05 691 C6 0264100 0040 CM H05 070210 31 8C22329 599

REGISTRATION CARD VALID FROM: 06/30/2010 TO: 06/30/2011

MAKE	YR MODEL	YR 1ST SOLD	VLF CLASS	TYPE VEH	TYPE LIC	LICENSE NUMBER
PTRB	2007	2006	MA	32D	31	8C22330

BODY TYPE MODEL	MP	MO	AX	WC	UNLADEN/G/CGW	VEHICLE ID NUMBER
DP	D	RU	4	N	80000	1NP5L09XX7D673600

TYPE VEHICLE USE	DATE ISSUED	CC/ALCO	DT FEE RECVD	PIC	STICKER ISSUED
COMMERCIAL	07/02/10	30	06/28/10	8	Z5167591

PR EXP DATE: 06/30/201

AMOUNT PAID
$ 2641.00

REGISTERED OWNER
BK WEST LSR
DAWES FNCL LSE
7312 ORANGETHORPE AVE

BUENA PARK
CA 90621

AMOUNT DUE
$ 2641.00

AMOUNT RECVD
CASH :
CHCK :
CRDT :

#7E0
PS

LIENHOLDER
BK WEST
201 N CIVIC DR SUITE 360B

WALNUT CREEK
CA 94596

H05 691 C6 0264100 0041 CM H05 070210 31 8C22330 600

EXPIRED

1307

A Public Service Agency

REGISTRATION CARD VALID FROM: 07/31/2009 TO: 07/31/2010

MAKE	YR MODEL	YR 1ST SOLD	VLF CLASS	TYPE VEH	TYPE LIC	LICENSE NUMBER
PTRB	2007	2006	MA	32D	31	8C84881

BODY TYPE MODEL	MP	MO	AX	WC	UNLADEN/G/CGW	VEHICLE ID NUMBER
DP	D	QU	4	N	80000	1NP5L09XX7D676982

TYPE VEHICLE USE	DATE ISSUED	CC/ALCO	DT FEE RECVD	PIC	STICKER ISSUED
COMMERCIAL	07/29/09	30	07/29/09	8	V7432911

PR EXP DATE: 07/31/2009

AMOUNT PAID
$ 2721.00

REGISTERED OWNER
ZIONS CRDT CORP LSR
DAWES FNCL LSE
7312 ORANGETHORPE AVE

BUENA PARK
CA 90621

AMOUNT DUE
$ 2721.00

AMOUNT RECVD
CASH :
CHCK :
CRDT :

LIENHOLDER
ZIONS CRDT CORP
37 WEST 100 SOUTH

SALT LAKE CITY
UT 84101

H05 691 C6 0272100 0070 CM H05 072909 31 8C84881 982

REGISTRATION CARD VALID FROM: 07/31/2009 TO: 07/31/2010

MAKE	YR MODEL	YR 1ST SOLD	VLF CLASS	TYPE VEH	TYPE LIC	LICENSE NUMBER
PTRB	2007	2006	MA	32D	31	8C85320

BODY TYPE MODEL	MP	MO	AX	WC	UNLADEN/G/CGW	VEHICLE ID NUMBER
DP	D	QU	4	N	80000	1NP5L09X17D676983

TYPE VEHICLE USE	DATE ISSUED	CC/ALCO	DT FEE RECVD	PIC	STICKER ISSUED
COMMERCIAL	07/29/09	30	07/29/09	8	V7444086

PR EXP DATE: 07/31/2009

AMOUNT PAID
$ 2721.00

REGISTERED OWNER
ZIONS CREDIT CORP LSR
DAWES FNCL LSE
7312 ORANGETHORPE AVE

BUENA PARK
CA 90621

AMOUNT DUE $ 2721.00

AMOUNT RECVD
CASH :
CHCK :
CRDT :

LIENHOLDER
ZIONS CRDT CORP
37 WEST 100 SOUTH

SALT LAKE CITY
UT 84101

H00 691 B6 0272100 0090 CM H00 072909 31 8C85320 983

1308

59

expired

1317

A Public Service Agency

REGISTRATION CARD VALID FROM: 07/31/2009 TO: 07/31/2010

MAKE	YR MODEL	YR 1ST SOLD	VLF CLASS	TYPE VEH	TYPE LIC	LICENSE NUMBER
PTRB	2007	2006	MA	32D	31	8C85321

BODY TYPE MODEL	MP	MO	AX	WC	UNLADEN/G/CGW	VEHICLE ID NUMBER
DP	D	QU	4	N	80000	1NP5L09X37D676984

TYPE VEHICLE USE	DATE ISSUED	CC/ALCO	DT FEE RECVD	PIC	STICKER ISSUED
COMMERCIAL	07/29/09	30	07/29/09	8	V7444085

PR EXP DATE: 07/31/2009

AMOUNT PAID
$ 2721.00

REGISTERED OWNER
CENTER CPTAL CORP
DBA CTB CPTAL CORP LSR
DAWES FNCL LSE
7312 ORANGETHORPE AVE
BUENA PARK
CA 90621

AMOUNT DUE
$ 2721.00

AMOUNT RECVD
CASH :
CHCK :
CRDT :

LIENHOLDER
CENTER CPTAL CORP
DBA CTB CPTAL CORP
3 FARM GLEN BLVD

FARMINGTON
CT 06032

H00 691 B6 0272100 0089 CM H00 072909 31 8C85321 984

55

REGISTRATION CARD VALID FROM: 07/31/2009 TO: 07/31/2010

MAKE	YR MODEL	YR 1ST SOLD	VLF CLASS	TYPE VEH	TYPE LIC	LICENSE NUMBER
PTRB	2007	2006	MA	32D	31	8C85663

BODY TYPE MODEL	MP	MO	AX	WC	UNLADEN/G/CGW	VEHICLE ID NUMBER
DP	D	QU	4	N	80000	1NP5L09X37D673602

TYPE VEHICLE USE	DATE ISSUED	CC/ALCO	DT FEE RECVD	PIC	STICKER ISSUED
COMMERCIAL	07/29/09	30	07/29/09	8	V7432917

PR EXP DATE: 07/31/2009

AMOUNT PAID
$ 2721.00

REGISTERED OWNER
CENTER CPTAL CORP DBA CTB
CPTAL CORP LSR
DAWES FNCL LSE
PO BOX 5067
BUENA PARK
CA 90622

AMOUNT DUE
$ 2721.00

AMOUNT RECVD
CASH :
CHCK :
CRDT :

LIENHOLDER
CENTER CPTAL CORP DBA CTB
CPTAL CORP
3 FARM GLEN BLVD

FARMINGTON
CT 06032

H05 691 C6 0272100 0079 CM H05 072909 31 8C85663 602

58

303

REGISTRATION CARD VALID FROM: 07/31/2009 TO: 07/31/2010

MAKE	YR MODEL	YR 1ST SOLD	VLF CLASS	TYPE VEH	TYPE LIC	LICENSE NUMBER
PTRB	2007	2006	MA	32D	31	8C85665

BODY TYPE MODEL	MP	MO	AX	WC	UNLADEN/G/CGW	VEHICLE ID NUMBER
DP	D	QU	4	N	80000	1NP5L09X87D676981

TYPE VEHICLE USE	DATE ISSUED	CC/ALCO	DT FEE RECVD	PIC	STICKER ISSUED
COMMERCIAL	07/29/09	30	07/29/09	8	V7444087

PR EXP DATE: 07/31/2009

AMOUNT PAID
$ 2721.00

REGISTERED OWNER
ZIONS CREDIT CORP LSR
DAWES FNCL LSE
7312 ORANGETHORPE AVE

BUENA PARK
CA 90621

AMOUNT DUE
$ 2721.00

AMOUNT RECVD
CASH :
CHCK :
CRDT :

LIENHOLDER
ZIONS CREDIT CORP
37 WEST 100 SOUTH

SALT LK CY
UT 84101

H00 691 B6 0272100 0091 CM H00 072909 31 8C85665 981

REGISTRATION CARD VALID FROM: 05/26/2010 TO: 11/30/2010

MAKE	YR MODEL	YR 1ST SOLD	VLF CLASS	TYPE VEH	TYPE LIC	LICENSE NUMBER
PTRB	2007	2006	MA	32D	31	8D25289

BODY TYPE MODEL	NP	NO	AX	WC	UNLADEN/G/CGW	VEHICLE ID NUMBER
DP	D	RS	4	N	80000	1NP5L09X57D673603

TYPE VEHICLE USE	DATE ISSUED	CC/ALCO	DT FEE RECVD	PIC
COMMERCIAL	05/26/10	30	05/26/10	8

PARTIAL YEAR REG

PR EXP DATE: 05/31/2010

AMOUNT PAID
$ 989.00

REGISTERED OWNER
GENERAL ELECT CPTL CORP LSR
DAWES FNCL LSE
7312 ORANGETHORPE AVE

BUENA PARK
CA 90621

AMOUNT DUE
$ 989.00

AMOUNT RECVD
CASH :
CHCK :
CRDT :

LIENHOLDER
GENERAL ELECTRIC CPTL CORP
PO BX 16040

MINNEAPOLIS
MN 55416

H00 614 43 0098900 0029 CM H00 052610 31 8D25289 603

9

985

REGISTRATION CARD VALID FROM: 05/26/2010 TO: 11/30/2010

MAKE	YR MODEL	YR 1ST SOLD	VLF CLASS	TYPE VEH	TYPE LIC	LICENSE NUMBER
PTRB	2007	2006	MA	32D	31	8D25883

BODY TYPE MODEL	MP	MO	AX	WC	UNLADEN/G/CGW
DP	D	RS	4	N	80000

VEHICLE ID NUMBER
1NP5L09X27D676989

TYPE VEHICLE USE	DATE ISSUED	CC/ALCO	DT FEE RECVD	PIC
COMMERCIAL	05/26/10	30	05/26/10	8

PARTIAL YEAR REG

PR EXP DATE: 05/31/2010

AMOUNT PAID
$ 989.00

REGISTERED OWNER
GEN ELEC CPTAL CORP LSR
DAWES FNCL LSE
7312 ORANGETHORPE AVE

BUENA PARK
CA 90621

AMOUNT DUE
$ 989.00

AMOUNT RECVD
CASH :
CHCK :
CRDT :

LIENHOLDER
GECC
PO BX 16040

MINNEAPOLIS
MN 55416

986

H00 614 43 0098900 0030 CM H00 052610 31 8D25883 989

REGISTRATION CARD VALID FROM: 05/26/2010 TO: 11/30/2010

MAKE	YR MODEL	YR 1ST SOLD	VLF CLASS	TYPE VEH	TYPE LIC	LICENSE NUMBER
PTRB	2007	2006	MA	32D	31	8D25884

BODY TYPE MODEL	MP	MO	AX	WC	UNLADEN/G/CGW	VEHICLE ID NUMBER
DP	D	RS	4	N	80000	1NP5L09X97D676990

TYPE VEHICLE USE	DATE ISSUED	CC/ALCO	DT FEE RECVD	PIC
COMMERCIAL	05/26/10	30	05/26/10	8

PARTIAL YEAR REG

PR EXP DATE: 05/31/2010

AMOUNT PAID
$ 989.00

REGISTERED OWNER
GECC LSR
DAWES FNCL LSE
7312 ORANGETHORPE AVE
PO BX 5267
BUENA PARK
CA 90621

AMOUNT DUE
$ 989.00

AMOUNT RECVD
CASH :
CHCK :
CRDT :

LIENHOLDER
GECC
PO BX 16040

MINNEAPOLIS
MN 55416

H00 614 43 0098900 0031 CM H00 052610 31 8D25884 990

987

A Public Service Agency

REGISTRATION CARD VALID FROM: 04/01/2010 TO: 10/31/2010

MAKE	YR MODEL	YR 1ST SOLD	VLF CLASS	TYPE VEH	TYPE LIC	LICENSE NUMBER
PTRB	2007	2006	MA	32D	31	8D43434

BODY TYPE MODEL	MP	MO	AX	WC	UNLADEN/G/CGW
DP	D	RR	3	N	80000

VEHICLE ID NUMBER
1NP5L09X27D673610

TYPE VEHICLE USE	DATE ISSUED	CC/ALCD	DT FEE RECVD	PIC	STICKER ISSUED
COMMERCIAL PARTIAL YEAR REG	04/29/10	30	04/29/10	8	0187498

PR EXP DATE: 09/30/2009

REGISTERED OWNER
GEN ELECTRIC CPTAL CORP LSR
DAWES FNCL LSE
7312 ORANGETHORPE AVE

BUENA PARK
CA 90621

AMOUNT PAID
$ 1803.00

AMOUNT DUE
$ 1803.00

AMOUNT RECVD
CASH :
CHCK :
CRDT :

LIENHOLDER
GEN ELECTRIC CPTAL CORP
PO BX 16040

MINNEAPOLIS
MN 55416

997

H00 614 A7 0180300 0051 CM H00 042910 31 8D43434 610

A Public Service Agency

REGISTRATION CARD VALID FROM: 04/01/2010 TO: 10/31/2010

MAKE	YR MODEL	YR 1ST SOLD	VLF CLASS	TYPE VEH	TYPE LIC	LICENSE NUMBER
PTRB	2007	2006	MA	32D	31	8E69477

BODY TYPE MODEL	MP	MO	AX	WC	UNLADEN/G/CGW
DP	D	RR	4	N	80000

VEHICLE ID NUMBER
1NP5L09X87D673613

TYPE VEHICLE USE	DATE ISSUED	CC/ALCO	DT FEE RECVD	PIC	STICKER ISSUED
COMMERCIAL	04/29/10	30	04/29/10	8	0187499

PARTIAL YEAR REG

PR EXP DATE: 09/30/2009

REGISTERED OWNER
GEN ELECTR CPTAL CORP LSR
DAWES FNCL LSE
7312 ORANGETHORPE AVE

BUENA PARK
CA 90621

AMOUNT PAID
$ 1803.00

AMOUNT DUE
$ 1803.00

AMOUNT RECVD
CASH :
CHCK :
CRDT :

LIENHOLDER
GEN ELECTR CPTAL CORP
PO BX 16040

MINNEAPOLIS
MN 55416

H00 614 A7 0180300 0052 CM H00 042910 31 8E69477 613

993

A Public Service Agency

REGISTRATION CARD VALID FROM: 12/31/2009 TO: 12/31/2010

MAKE	YR MODEL	YR 1ST SOLD	VLF CLASS	*YR	TYPE VEH	TYPE LIC	LICENSE NUMBER
PTRB	2007	2006	MA	2007	32D	31	8F59956

BODY TYPE MODEL	MP	MO	AX	WC	UNLADEN/G/CGW
DP	D	QZ	3	N	80000

VEHICLE ID NUMBER
1NP5L09X47D673608

TYPE VEHICLE USE	DATE ISSUED	CC/ALCO	DT FEE RECVD	PIC
COMMERCIAL	12/23/09	30	12/23/09	8

STICKER ISSUED
X1686522

PR EXP DATE: 12/31/2009

AMOUNT PAID
$ 2666.00

REGISTERED OWNER
BANK OF THE WEST LSR
DAWES FNCL LSE
7312 ORANGETHORPE AVE

BUENA PARK
CA 90621

AMOUNT DUE
$ 2666.00

AMOUNT RECVD
CASH :
CHCK : 2666.00
CRDT :

LIENHOLDER
BANK OF THE WEST
201 N CIVIC DR STE 360B

WALNUT CREEK
CA 94596

897

H05 691 CO 0266600 0080 CS H05 122309 31 8F59956 608

A Public Service Agency

REGISTRATION CARD VALID FROM: 12/31/2009 TO: 12/31/2010

MAKE	YR MODEL	YR 1ST SOLD	VLF CLASS	*YR	TYPE VEH	TYPE LIC	LICENSE NUMBER
PTRB	2007	2006	MA	2007	.32D	31	8F59963

BODY TYPE MODEL	MP	MO	AX	WC	UNLADEN/G/CGW	VEHICLE ID NUMBER
DP	D	QZ	3	N	80000	1NP5L09X27D673607

TYPE VEHICLE USE	DATE ISSUED	CC/ALCO	DT FEE RECVD	PIC	STICKER ISSUED
COMMERCIAL	12/23/09	30	12/23/09	8	X1686520

PR EXP DATE: 12/31/2009

AMOUNT PAID
$ 2666.00

REGISTERED OWNER
GEN ELECTR CPTAL CORP LSR
DAWES FNCL LSE
7351 WALNUT AVE
PO BX 5167
BUENA PARK
CA 90622

AMOUNT DUE
$ 2666.00

AMOUNT RECVD
CASH :
CHCK : 2666.00
CRDT :

LIENHOLDER
GEN ELECTR CPTAL CORP
PO BX 16040

MINNEAPOLIS
MN 55416

H05 691 C0 0266600 0078 CS H05 122309 31 8F59963 607

68

988

expired

REGISTRATION VALID FROM			TYPE	LICENSE NUMBER
COML	12/31/2008 TO	12/31/2009	31	8F59964

VEHICLE IDENTIFICATION NUMBER	CYLS	DATE FIRST SOLD	CLASS	MAKE	Yr. Model
1NP5L09X07D673606		00/00/2006	MA	PTRB 2007	2007

BODY TYPE MODEL	TYPE VEH.	MP	AX	WC	UNLADEN/GCW	TOTAL FEES PAID
DP	32D	D	3	N	80000	$2738

DATE ISSUED 01/17/2009

3000 R

REGISTERED OWNER

GEN ELECTR CPTAL CORP LSR
DAWES FNCL LSE
7351 WALNUT AVE
PO BX 5067
BUENA PARK CA 90622

1318
SAC

LIENHOLDER

GEN ELECTR CPTAL CORP
PO BX 16040
MINNEAPOLIS
MN 55416

14912292008099761C

STATE OF CALIFORNIA
DEPARTMENT OF MOTOR VEHICLES
VALIDATED REGISTRATION CARD
READ REVERSE SIDE - IMPORTANT INSTRUCTIONS

U6801117

69

EXPIRED

COML 12/31/2008 TO 12/31/2009 31 8F59965

REGISTRATION VALID FROM | TYPE | LICENSE NUMBER

VEHICLE IDENTIFICATION NUMBER
1NP5L09X97D673605

BODY TYPE MODEL
DP

DATE ISSUED
01/29/2009

CYCLE	DATE FIRST SOLD	CLASS	MAKE	Yr. Model
	00/00/2006	MA	PTRB 2007	2007

TYPE VEH.	MP	AX	WC	UNLADEN/GCW	TOTAL FEES PAID
32D	D	3	N	80000	$2738

3000 R

REGISTERED OWNER

GEN ELECTR CPTAL CORP LSR
DAWES FNCL LSE
7351 WALNUT AVE
PO BX 5067
BUENA PARK CA 90622

1306

LIENHOLDER

GEN ELECTR CPTAL CORP
PO BX 16040
MINNEAPOLIS
MN 55416

14901072009011607C

STATE OF CALIFORNIA
DEPARTMENT OF MOTOR VEHICLES
VALIDATED REGISTRATION CARD
READ REVERSE SIDE - IMPORTANT INSTRUCTIONS

U6858867

70

REGISTRATION VALID FROM

COML 12/31/2008 TO 12/31/2009 TYPE 31 LICENSE NUMBER 8F59966

VEHICLE IDENTIFICATION NUMBER
1NP5L09X77D673604

BODY TYPE MODEL
DP

DATE ISSUED
01/29/2009

CYL.	DATE FIRST SOLD	CLASS	MAKE	YR	Yr. Model
	00/00/2006	MA	PTRB	2007	2007

TYPE VEH.	MP	AX	WC	UNLADEN/GCW	TOTAL FEES PAID
32D	D	3	N	80000	$2738

3000 R

REGISTERED OWNER

GEN ELECTR CPTAL CORP LSR
DAWES FNCL LSE
7351 WALNUT AVE
PO BX 5067
BUENA PARK CA 90622

1301

LIENHOLDER

GEN ELECTR CPTAL CORP
PO BX 16040
MINNEAPOLIS
MN 55416

14901072009011623C

STATE OF CALIFORNIA
DEPARTMENT OF MOTOR VEHICLES
VALIDATED REGISTRATION CARD
READ REVERSE SIDE - IMPORTANT INSTRUCTIONS

U6858668

71

REGISTRATION CARD VALID FROM: 01/31/2010 TO: 01/31/2011

MAKE	YR MODEL	YR 1ST SOLD	VLF CLASS	TYPE VEH	TYPE LIC	LICENSE NUMBER
PTRB	2007	2007	MA	32D	31	8F72708

BODY TYPE MODEL	MP	MO	AX	WC	UNLADEN/G/CGW	VEHICLE ID NUMBER
DP	D	RM	3	N	80000	1NP5L09X07D676991

TYPE VEHICLE USE	DATE ISSUED	CC/ALCO	DT FEE RECVD	PIC	STICKER ISSUED
COMMERCIAL	01/27/10	30	01/27/10	8	Z0205553

PR EXP DATE: 01/31/2010

AMOUNT PAID
$ 2666.00

REGISTERED OWNER
GEN ELECTR CPTAL CORP LSR
DAWES FNCL LSE
7312 ORANGETHORPE AVE

BUENA PARK
CA 90621

AMOUNT DUE
$ 2666.00

AMOUNT RECVD
CASH :
CHCK :
CRDT :

#899

LIENHOLDER
GEN ELECTR CPTAL CORP
PO BX 16040

MINNEAPOLIS
MN 55416

H00 691 A7 0266600 0171 CM H00 012710 31 8F72708 991

expired

REGISTRATION CARD VALID FROM: 01/31/2009 TO: 01/31/2010

MAKE	YR MODEL	YR 1ST SOLD	VLF CLASS	TYPE VEH	TYPE LIC	LICENSE NUMBER
PTRB	2007	2007	MA	32D	31	8F72783

BODY TYPE MODEL	MP	MO	AX	WC	UNLADEN/G/CGW	VEHICLE ID NUMBER
DP	D	QP	3	N	80000	1NP5L09X77D673618

TYPE VEHICLE USE	DATE ISSUED	CC/ALCO	DT FEE RECVD	PIC	STICKER ISSUED
COMMERCIAL	03/23/09	30	03/23/09	B	V0153364

PR EXP DATE: 01/31/2009

REGISTERED OWNER
: WEST LSR
DAWES FNCL LSE
7312 ORANGETHORPE

BUENA PARK
CA 90621

AMOUNT PAID
$ 2739.00

AMOUNT DUE $ 2739.00

AMOUNT RECVD
CASH :
CHCK :
CRDT :

LIENHOLDER
BK WEST
201 N CIVIC DR STE 360B

WALNUT CREEK
CA 94596

H01 607 D1 0273900 0017 CM H01 032309 31 8F72783 618

13

REGISTRATION CARD VALID FROM: 01/31/2010 TO: 01/31/2011

MAKE	YR MODEL	YR 1ST SOLD	VLF CLASS	TYPE VEH	TYPE LIC	LICENSE NUMBER
PTRB	2007	2007	MA	32D	31	8F72964

BODY TYPE MODEL	MP	MO	AX	WC	UNLADEN/G/CGW
DP	D	RM	3	N	80000

VEHICLE ID NUMBER: 1NP5L09X17D673615

TYPE VEHICLE USE	DATE ISSUED	CC/ALCO	DT FEE RECVD	PIC	STICKER ISSUED
COMMERCIAL	01/27/10	30	01/27/10	8	Z0205554

PR EXP DATE: 01/31/201C

REGISTERED OWNER
GEN ELECTR CPTAL CORP LSR
DAWES FNCL LSE
7312 ORANGETHORPE AVE

BUENA PARK
CA 90621

AMOUNT DUE: $ 2666.00

AMOUNT RECVD
CASH :
CHCK :
CRDT :

AMOUNT PAID: $ 2666.00

LIENHOLDER
GEN ELECTR CPTAL CORP
PO BX 16040

MINNEAPOLIS
MN 55416

895

H00 691 A7 0266600 0172 CM H00 012710 31 8F72964 615

REGISTRATION CARD VALID FROM: 11/30/2009 TO: 11/30/2010

MAKE	YR MODEL	YR 1ST SOLD	VLF CLASS	TYPE VEH	TYPE LIC	LICENSE NUMBER
PTRB	2007	2006	MA	32D	31	8G52667

BODY TYPE MODEL	MP	MO	AX	WC	UNLADEN/G/CGW	VEHICLE ID NUMBER
DP	D	QZ	4	N	80000	1NP5L09X87D676995

TYPE VEHICLE USE	DATE ISSUED	CC/ALCO	DT FEE RECVD	PIC	STICKER ISSUED
COMMERCIAL	12/07/09	30	12/07/09	8	X0174353

PR EXP DATE: 11/30/2009

AMOUNT PAID
$ 2666.00

REGISTERED OWNER
BK WEST LSR
DAWES FINANCIAL LSE
7351 WALNUT AVE
PO BX 5067
BUENA PARK
CA 90620

AMOUNT DUE
$ 2666.00

AMOUNT RECVD
CASH :
CHCK :
CRDT :

1403

LIENHOLDER
BK WEST
201 N CIVIC DR STE 360E

WALNUT CREEK
CA 94596

H01 691 E3 0266600 0042 CM H01 120709 31 8G52667 995

REGISTRATION CARD VALID FROM: 11/30/2009 TO: 11/30/2010

MAKE	YR MODEL	YR 1ST SOLD	VLF CLASS	TYPE VEH	TYPE LIC	LICENSE NUMBER
PTRB	2007	2006	MA	32D	31	8G52668

BODY TYPE MODEL	MP	MO	AX	WC	UNLADEN/G/CGW	VEHICLE ID NUMBER
DP	D	QZ	4	N	80000	1NP5L09X67D676994

TYPE VEHICLE USE	DATE ISSUED	CC/ALCO	DT FEE RECVD	PIC	STICKER ISSUED
COMMERCIAL	12/07/09	30	12/07/09	8	X0174352

PR EXP DATE: 11/30/2009

AMOUNT PAID
$ 2666.00

REGISTERED OWNER
BK WEST LSR
DAWES FINANCIAL LSE
7351 WALNUT AVE
PO BX 5067
BUENA PARK
CA 90620

AMOUNT DUE
$ 2666.00

AMOUNT RECVD
CASH :
CHCK :
CRDT :

LIENHOLDER
BK WEST
201 N CIVIC DR STE 360B

WALNUT CREEK
CA 94596

H01 691 E3 0266600 0041 CM H01 120709 31 8G52668 994

1402

No

REGISTRATION CARD VALID FROM: 06/30/2010 TO: 06/30/2011

MAKE	YR MODEL	YR 1ST SOLD	VLF CLASS	TYPE VEH	TYPE LIC	LICENSE NUMBER
PTRB	2008	2007	MA	32Y	31	8J90987

BODY TYPE MODEL	MP	MD	AX	WC	UNLADEN/G/CGW	VEHICLE ID NUMBER
VA	D	RU	3	N	80000	1NPWL09X58D753120

TYPE VEHICLE USE	DATE ISSUED	CC/ALCO	DT FEE RECVD	PIC	STICKER ISSUED
COMMERCIAL	07/02/10	30	06/28/10	8	Z5167568

PR EXP DATE: 06/30/2010

REGISTERED OWNER
GOLDEN WEST FLEET LSG LSR
WC FNCL INC LSE
PO BOX 5067

BUENA PARK
CA 90622

AMOUNT PAID
$ 2736.00

AMOUNT DUE
$ 2736.00

AMOUNT RECVD
CASH :
CHCK :
CRDT :

#037
BP

LIENHOLDER
GOLDEN WEST FNCL
3130 HARBOR BLVD

COSTA MESA
CA 92626

H05 691 C6 0273600 0010 CM H05 070210 31 8J90987 120

REGISTRATION CARD VALID FROM: 06/30/2010 TO: 06/30/2011

MAKE	YR MODEL	YR 1ST SOLD	VLF CLASS	TYPE VEH	TYPE LIC	LICENSE NUMBER
PTRB	2008	2007	MA	32Y	31	8J90988

BODY TYPE MODEL	NF	NO	AX	WC	UNLADEN/G/CGW	VEHICLE ID NUMBER
VA	D	RU	3	N	80000	1NPWL09X98D753119

TYPE VEHICLE USE	DATE ISSUED	CC/ALCO	DT FEE RECVD	PIC	STICKER ISSUED
COMMERCIAL	07/02/10	30	06/28/10	8	Z5167570

PR EXP DATE: 06/30/2010

REGISTERED OWNER

GOLDEN WEST FLEET LSG LSR
WC FNCL INC LSE
PO BOX 5067

BUENA PARK
CA 90622

AMOUNT PAID
$ 2736.00

AMOUNT DUE
$ 2736.00

AMOUNT RECVD
CASH :
CHCK :
CRDT :

#031

LIENHOLDER

GOLDEN WEST FNCL
3130 HARBOR BLVD

COSTA MESA
CA 92626

H05 691 C6 0273600 0013 CM H05 070210 31 8J90988 119

REGISTRATION CARD VALID FROM: 06/30/2010 TO: 06/30/2011

MAKE	YR MODEL	YR 1ST SOLD	VLF CLASS	TYPE VEH	TYPE LIC	LICENSE NUMBER
PTRB	2008	2007	MA	32Y	31	8J91001

MAKE TYPE MODEL	HP	MD	AX	WC	UNLADEN/G/CBN	VEHICLE ID NUMBER
VA	D	RU	3	N	80000	1NPWL09X38D753116

TYPE VEHICLE USE	DATE ISSUED	CC/ACC	DT FEE RECVD	FIC	STICKER ISSUED
COMMERCIAL	07/02/10	30	06/28/10	8	Z5167587

PR EXP DATE: 06/30/2011

AMOUNT PAID
$ 2736.00

REGISTERED OWNER
GOLDEN WEST FLEET LSG LSR
WC FNCL INC LSE
7312 ORANGETHORPE AVE

BUENA PARK
CA 90621

AMOUNT DUE $ 2736.00

AMOUNT RECVD
CASH :
CHCK :
CRDT :

LIENHOLDER
GOLDEN WEST FNCL
3130 HARBOR BLVD

COSTA MESA
CA 92626

H05 691 C6 0273600 0034 CM H05 070210 31 8J91001 116

REGISTRATION CARD VALID FROM: 06/30/2010 TO: 06/30/2011

MAKE	YR MODEL	YR 1ST SOLD	VEH CLASS	TYPE VEH	TYPE LIC	LICENSE NUMBER
PTRB	2008	2007	MA	32Y	31	8J91192

BODY STYLE MODEL	HP	HD	AX	MC	UNLADEN/G/CVW	VEHICLE ID NUMBER
VA	D	RU	3	N	80000	1NPWL09X08D753123

TYPE VEHICLE USE	DATE ISSUED	CC/ALCO	DT FEE RECVD	FEE	STICKER ISSUED
COMMERCIAL	07/02/10	30	06/28/10	B	Z5167594

PR EXP DATE: 06/30/2010

AMOUNT PAID
$ 2736.00

REGISTERED OWNER
GOLDEN WEST FLEET LSG LSR
WC FNCL INC LSE
7312 ORANGETHORPE AVE

JENA PARK
CA 90621

AMOUNT DUE $ 2736.00

AMOUNT RECVD
CASH :
CHCK :
CRDT :

$1500
V.S

LIENHOLDER
GOLDEN WEST FNCL
3130 HARBOR BLVD

COSTA MESA
CA 92626

H05 691 C6 0273600 0047 CM H05 070210 31 8J91192 123

90

REGISTRATION CARD VALID FROM: 06/30/2010 TO: 06/30/2011

MAKE	YR MODEL	YR 1ST SOLD	VLF CLASS	TYPE VEH	TYPE LIC	LICENSE NUMBER
FTRB	2008	2007	MA	32Y	31	8J91193

BODY TYPE MODEL	MP	MO	AX	WC	UNLADEN/G/CGM	VEHICLE ID NUMBER
VA	D	RT	3	N	80000	1NPWL09X98D753122

TYPE VEHICLE USE	DATE ISSUED	CC/ALCO	DT FEE RECVD	PIC	STICKER ISSUED
COMMERCIAL	06/30/10	30	06/25/10	8	Z7592957

PR EXP DATE: 06/30/201(

REGISTERED OWNER

GOLDEN WEST FLT LSG LSR
WC FNCL INC LSE
7312 ORANGETHORPE AVE

BUENA PARK
CA 90621

AMOUNT PAID
$ 2736.00

AMOUNT DUE
$ 2736.00

AMOUNT RECVD
CASH :
CHCK :
CRDT :

1405
BP

LIENHOLDER

GOLDEN WEST FNCL
3130 HARBOR BLVD

COSTA MESA
CA 92626

H05 691 A7 0273600 0141 PS H05 063010 31 8J91193 122

REGISTRATION CARD VALID FROM: 06/30/2010 TO: 06/30/2011

MAKE	YR MODEL	YR 1ST SOLD	VLF CLASS	TYPE VEH	TYPE LIC	LICENSE NUMBER
PTRB	2008	2007	MA	32Y	31	8J91194

BODY TYPE MODEL	MP	MO	AX	WC	UNLADEN/G/CGW	VEHICLE ID NUMBER
VA	D	RT	3	N	80000	1NPWL09X78D753121

TYPE VEHICLE USE	DATE ISSUED	CC/ALCO	DT FEE RECVD	PIC	STICKER ISSUED
COMMERCIAL	06/30/10	30	06/25/10	8	Z7592956

PR EXP DATE: 06/30/2010

AMOUNT PAID
$ 2736.00

REGISTERED OWNER
GOLDEN WEST FLT LSG LSR
WC FNCL INC LSE
7312 ORANGETHORPE AVE

BUENA PARK
CA 90621

AMOUNT DUE $ 2736.00

AMOUNT RECVD
CASH :
CHCK :
CRDT :

#1406
BP

LIENHOLDER
GOLDEN WEST FNCL
3130 HARBOR BLVD

COSTA MESA
CA 92626

H05 691 A7 0273600 0140 PS H05 063010 31 8J91194 121

REGISTRATION CARD VALID FROM: 06/30/2010 TO: 06/30/2011

MAKE	YR MODEL	YR 1ST REG	VLF CLASS	TYPE VEH	TYPE LIC	LICENSE NUMBER
PTRB	2008	2007	MA	32Y	31	8K57057

BODY TYPE MODEL	MP	MO	AX	MC	UNLADEN/GCW	VEHICLE ID NUMBER
VA	D	RU	3	N	80000	1NPWL09X58D75311'

TYPE VEHICLE USE	DATE ISSUED	CC/ALCO	DT FEE RECVD	PIT	STICKER ISSUED
COMMERCIAL	07/02/10	30	06/28/10	8	25167586

PR EXP DATE: 06/30/2010

REGISTERED OWNER
GOLDEN WEST FLEET LSG LSR
WC FNCL INC LSE
7312 ORANGETHORPE AVE

UENA PARK
CA 90621

AMOUNT PAID
$ 2736.00

AMOUNT DUE
$ 2736.00

AMOUNT RECVD
CASH :
CHCK :
CRDT :

LICENSEHOLDER
GOLDEN WEST FNCL
3130 HARBOR BLVD

COSTA MESA
CA 92626

H05 691 C6 0273600 0033 CM H05 070210 31 8K57057 117

83

REGISTRATION CARD VALID FROM: 06/28/2010 TO: 12/31/2010

MAKE	YR MODEL	YR 1ST SOLD	VLF CLASS	TYPE VEH	TYPE LIC	LICENSE NUMBER
PTRB	2008	2007	MA	32D	31	8L15035

BODY TYPE MODEL	MP	MO	AX	WC	UNLADEN/G/CGW	VEHICLE ID NUMBER
DP	D	RT	4	N	80000	1NPWL09X88D753127

TYPE VEHICLE USE	DATE ISSUED	CC/ALCO	DT FEE RECVD	PIC
COMMERCIAL	06/28/10	30	06/28/10	8

PARTIAL YEAR REG

PR EXP DATE: 06/30/2010

REGISTERED OWNER

GOLDEN WEST FLEET LSG LSR
WC FINANCIAL INC LSE
7312 ORANGETHORPE AVE

BUENA PARK
CA 90621

AMOUNT PAID
$ 989.00

AMOUNT DUE
$ 989.00

AMOUNT RECVD
CASH :
CHCK :
CRDT :

#1407

LIENHOLDER

GOLDEN WEST FNCL
3130 HARBOR BLVD

COSTA MESA
CA 92626

H00 614 A1 0098900 0086 CM H00 062810 31 8L15035 127

REGISTRATION CARD VALID FROM: 06/28/2010 TO: 12/31/2010

MAKE	YR MODEL	YR 1ST SOLD	VLF CLASS	TYPE VEH	TYPE LIC	LICENSE NUMBER
PTRB	2008	2007	MA	32D	31	8L15036

BODY TYPE MODEL	HP	MD	AX	WC	UNLADEN/G/CGW	VEHICLE ID NUMBER
DP	D	RT	4	N	80000	1NPWL09XX8D753128

TYPE VEHICLE USE	DATE ISSUED	CC/ALCO	DT FEE RECVD	PIC
COMMERCIAL	06/28/10	30	06/28/10	8

PARTIAL YEAR REG

PR EXP DATE: 06/30/2010

REGISTERED OWNER

GOLDEN WEST FLEET LSG LSR
WC FINANCIAL INC LSE
7312 ORANGETHORPE AVE

BUENA PARK
CA 90621

AMOUNT PAID
$ 989.00

AMOUNT DUE
$ 989.00

AMOUNT RECVD
CASH :
CHCK :
CRDT :

LIENHOLDER

GOLDEN WEST FNCL
3130 HARBOR BLVD

COSTA MESA
CA 92626

1408

H00 A1 0098900 0087 CM H00 062810 31 8L15036 128

REGISTRATION CARD VALID FROM: 06/28/2010 TO: 12/31/2010

MAKE	YR MODEL	YR 1ST SOLD	VLF CLASS	TYPE VEH	TYPE LIC	LICENSE NUMBER
PTRB	2008	2007	MA	32D	31	8L15089

BODY TYPE MODEL	MP	MD	AX	WC	UNLADEN/G/CGW	VEHICLE ID NUMBER
DP	D	RT	3	N	80000	1NPWL09X18D753129

TYPE VEHICLE USE	DATE ISSUED	CC/ALCO	DT FEE RECVD	PIC
COMMERCIAL	06/28/10	30	06/28/10	8

PARTIAL YEAR REG

PR EXP DATE: 06/30/2010

REGISTERED OWNER

GOLDEN WEST FLEET LSG LSR
W C FNCL INC LSE
PO BOX 5067

BUENA PARK
CA 90622

AMOUNT PAID
$ 989.00

AMOUNT DUE
$ 989.00

AMOUNT RECVD
CASH :
CHCK :
CRDT :

86

LIENHOLDER

GOLDEN WEST FNCL
3130 HARBOR BLVD

COSTA MESA
CA 92626

H00 614 A1 0098900 0084 CM H00 062810 31 8L15089 129

REGISTRATION CARD VALID FROM: 06/28/2010 TO: 12/31/2010

MAKE	YR MODEL	YR 1ST SOLD	VLF CLASS	TYPE VEH	TYPE LIC	LICENSE NUMBER
PTRB	2008	2007	MA	32D	31	8L15676

BODY TYPE MODEL	MP	MD	AX	WC	UNLADEN/G/CGW	VEHICLE ID NUMBER
DP	D	RT	3	N	80000	1NPWL09XX8D753131

TYPE VEHICLE USE	DATE ISSUED	CC/ALCO	DT FEE RECVD	PIC
COMMERCIAL	06/28/10	30	06/28/10	8

PARTIAL YEAR REG

PR EXP DATE: 06/30/201(

REGISTERED OWNER

GOLDENWEST FLEET LSNG LSR
WC FNCL INC LSE
PO BOX 5067

BUENA PARK
CA 90622

AMOUNT PAID
$ 989.00

AMOUNT DUE
$ 989.00

AMOUNT RECVD
CASH :
CHCK :
CRDT :

LIENHOLDER

GOLDEN WEST FNCL
3130 HARBOR BLVD

COSTA MESA
CA 92626

H00 614 A1 0098900 0085 CM H00 062810 31 8L15676 131

REGISTRATION CARD VALID FROM: 06/28/2010 TO: 12/31/2010

MAKE	YR MODEL	YR 1ST SOLD	VLF CLASS	TYPE VEH	TYPE LIC	LICENSE NUMBER
PTRB	2008	2007	MA	32D	31	8L15795

BODY TYPE MODEL	MP	MO	AX	WC	UNLADEN/G/CGW	VEHICLE ID NUMBER
DP	D	RT	3	N	80000	1NPWL09X18D753132

TYPE VEHICLE USE	DATE ISSUED	CC/ALCO	DT FEE RECVD	PIC
COMMERCIAL	06/28/10	30	06/28/10	8

PARTIAL YEAR REG

PR EXP DATE: 06/30/2010

REGISTERED OWNER

GOLDEN WEST FLEET LSG LSR
WC FNCL INC LSE
PO BOX 5067

BUENA PARK
CA 90622

AMOUNT PAID
$ 989.00

AMOUNT DUE
$ 989.00

AMOUNT RECVD
CASH :
CHCK :
CRDT :

#53

LIENHOLDER

GOLDEN WEST FNCL
3130 HARBOR BLVD

COSTA MESA
CA 92626

H00 614 A1 0098900 0083 CM H00 062810 31 8L15795 132

REGISTRATION CARD VALID FROM: 04/30/2010 TO: 04/30/2011

MAKE	YR MODEL	YR 1ST SOLD	VLF CLASS	TYPE VEH	TYPE LIC	LICENSE NUMBER
PTRB	2007	2006	MA	32D	31	8V18218

BODY TYPE MODEL	MP	MO	AX	WC	UNLADEN/G/CGW
DP	D	RR	4	N	80000

VEHICLE ID NUMBER
1NP5L09X47D673589

TYPE VEHICLE USE	DATE ISSUED	CC/ALCO	DT FEE RECVD	PIC
COMMERCIAL	04/27/10	30	04/27/10	8

STICKER ISSUED
Z3718785

PR EXP DATE: 04/30/2010

AMOUNT PAID
$ 2560.00

REGISTERED OWNER
CENTER CAPTIAL CORP LSR
DBA CTB CAPTIAL CORP
DAWES FNCL LSE
PO BX 7351 WALNUT AVE
BUENA PARK
CA 90622

AMOUNT DUE
$ 2560.00

AMOUNT RECVD
CASH :
CHCK :
CRDT :

LIENHOLDER
CENTER CAPTIAL CORP
DBA CTB CAPITAL CORP
3 FARM GLEN BLVD

FARMINGTON
CT 06032

1314

H05 691 C4 0256000 0227 CM H05 042710 31 8V18218 589

REGISTRATION CARD VALID FROM: 05/31/2010 TO: 05/31/2011

MAKE	YR MODEL	YR 1ST SOLD	YLF CLASS	*YR	TYPE VEH	TYPE LIC	LICENSE NUMBE
PTRB	2005	2004	MA	2009	32D	31	8V40719

BODY TYPE MODEL	MP	MO	AX	WC	UNLADEN G/CGW	VEHICLE ID NUMBER
OP	D	RS	3	N	80070	1NP5LU9X85D838810

TYPE VEHICLE USE	DATE ISSUED	CC/ALCO	DT FEE RECVD	PIC	STICKER ISSUED
COMMERCIAL	05/28/10	30	05/28/10	8	Z5168696

PR EXP DATE: 05/31/201

REGISTERED OWNER
W C FNCL CORP
7351 WALNUT AVE

BUENA PARK
CA 90620

AMOUNT PAID
$ 2745.00

AMOUNT DUE
$ 2745.00

AMOUNT RECVD
CASH :
CHCK :
CRDT :

37
80

LIENHOLDER
PACCAR FNCL CORP
PO BX 1518

BELLEVUE
WA 98009

H05 691 F4 0271500 0026 CM H05 052810 31 8V40719 810

90

REGISTRATION CARD VALID FROM: 01/31/2010 TO: 01/31/2011

MAKE	YR MODEL	YR 1ST SOLD	VLF CLASS	TYPE VEH	TYPE LIC	LICENSE NUMBER
PTRB	2006	2006	MA	32D	31	8W57592

BODY TYPE MODEL	MP	MO	AX	MC	UNLADEN/G/CGW	VEHICLE ID NUMBER
DP	D	RT	3	N	80000	1NP5L09X06D887087

TYPE VEHICLE USE	DATE ISSUED	CC/ALCO	DC FEE RECVD	PIC	STICKER ISSUED
COMMERCIAL	06/08/10	30	06/08/10	8	25030134

PR EXP DATE: 01/31/2011

REGISTERED OWNER

WEST COAST AGGREGATES
SUPPLY INC
7312 ORANGETHORPE AVE

BUENA PARK
CA 90621

AMOUNT PAID
$ 19.00

AMOUNT DUE	AMOUNT RECVD	
$ 19.00	CASH :	20.00
	CHCK :	
	CRDT :	
CASH BACK	:	1.00

LIENHOLDER

CENTER CPTAL CORP
DBA CTB CPTAL CORP
3 FARM GLEN BLVD

FARMINGTON
CT 06032

#702

H00 659 A5 0001900 0078 CS H00 060810 31 8W57592 087

REGISTRATION CARD VALID FROM: 02/25/2010 TO: 02/28/2011

MAKE	YR MODEL	YR 1ST SOLD	VLF CLASS	*YR	TYPE VEH	TYPE LIC	LICENSE NUMBER
PTRB	2006	0000	MA	2006	31Y	31	8Y56204

BODY TYPE MODEL	MP	MO	AX	WC	UNLADEN/G/CGW	VEHICLE ID NUMBER
TM	D	RS	5	N	80000	1NP5L09X16D887079

TYPE VEHICLE USE	DATE ISSUED	CC/ALCO	DT FEE RECVD	PIC	STICKER ISSUED
COMMERCIAL	05/13/10	30	05/13/10	4	Z5936649

REGISTERED OWNER

PACCAR FNCL CORP LSR
WEST COAST AGGREGATES LSE
7351 WALNUT AVE
PO BX 5067
BUENA PARK
CA 90622

AMOUNT DUE $ 2617.00

AMOUNT RECVD
CASH :
CHCK :
CRDT :

AMOUNT PAID
$ 2617.00

LIENHOLDER

PACCAR FNCL CORP
PO BX 3265

KIRKLAND
WA 98083

#723

C00 614 31 0261700 0006 CM C00 051310 31 8Y56204 079

#713

REGISTRATION CARD VALID FROM: 02/28/2010 TO: 02/28/2011

MAKE	YR MODEL	YR 1ST SOLD	VLF CLASS	TYPE VEH	TYPE LIC	LICENSE NUMBER
PTRB	2006	2005	MA	32G	31	9D75937

BODY TYPE MODEL	MP	MO	AX	WC	UNLADEN/G/CGW
DS	D	RN	3	N	80000

VEHICLE ID NUMBER
1XP5D09XX6D886905

TYPE VEHICLE USE	DATE ISSUED	CC/ALCO	DT FEE RECVD	PIC	STICKER ISSUED
COMMERCIAL	02/26/10	30/33	02/26/10	8	Z0223182

PR EXP DATE: 02/28/2010

REGISTERED OWNER
GELCO CORP LSR
WEST COAST AGGREGATES
SUPPLY INC LSE
PO BOX 5267
BUENA PARK
CA 90622

MISC#: 713

AMOUNT PAID
$ 2488.00

AMOUNT DUE
$ 2488.00

AMOUNT RECVD
CASH :
CHCK :
CRDT :

LIENHOLDER
GEN ELECTR CPITAL CORP
PO BX 16040

MINNEAPOLIS
MN 55416

H05 691 B3 0248800 0068 CM H05 02 610 31 9D75937 905

REGISTRATION CARD VALID FROM: 06/30/2010 TO: 06/30/2011

MAKE	YR MODEL	YR 1ST SOLD	VLF CLASS	TYPE VEH	TYPE LIC	LICENSE NUMBER
PTRB	2008	2007	MA	32G	31	9D85120

BODY TYPE MODEL	MP	MO	AX	WC	UNLADEN/G/CGW	VEHICLE ID NUMBER
DS	D	RU	3	N	80000	1NPWL09X38D752483

TYPE VEHICLE USE	DATE ISSUED	CC/ALCO	DT FEE RECVD	PIC	STICKER ISSUED
COMMERCIAL	07/02/10	30	06/28/10	8	Z5167572

PR EXP DATE: 06/30/2010

REGISTERED OWNER

BK WEST/DEF 951 LSR
WC FNCL LSE
7312 ORANGETHORPE
PO BOX 5067
BUENA PARK
CA 90621

AMOUNT PAID
$ 2736.00

AMOUNT DUE
$ 2736.00

AMOUNT RECVD
CASH :
CHCK :
CRDT :

#0379
BP

94

LIENHOLDER

BK WEST/DEF 951
201 N CIVIC DR STE 360B

WALNUT CREEK
CA 94596

H05 691 C6 0273600 0015 CM H05 070210 31 9D85120 483

APPORTIONED REGISTRATION CAB CARD

STATE OF CALIFORNIA
DEPARTMENT OF MOTOR VEHICLES
P.O. Box 932328 MS H160 Sacramento, CA 94232-3200 (916) 657-7971

A Public Service Agency

OPERATOR/LESSEE
WC LOGISTICS INC
7351 WALNUT ST
BUENA PARK, CA 90622

OWNER/LESSOR

EXPIRED
IN TITLE
SHOWS WA E
NO 2QET012

ISSUED: 03/14/2009	EFFECTIVE: 01/01/2009	EXPIRES: 02/28/2010

Account	Fleet	Supp	USDOT
49137	001	0000	9921
TYPE OF CARRIER			MX
FOR HIRE			
Plate	Unit	Yr-Model	Make
CP70465	0000767	2003	PTRB
Unladen Wt	Axles	Seal Type	Body Type
16500	03	D	TT
VIN	Seats		
1NP5LU9X64D809448			

THE VEHICLE DESCRIBED HEREIN HAS BEEN APPORTIONED BETWEEN THE STATE OF CALIFORNIA AND THE JURISDICTIONS SHOWN BELOW. Canadian Provinces are shown in kilograms, Quebec is shown in axles, all other jurisdictions are shown in pounds. Buses may be identified by the number of seats. No jurisdictions are to be listed after the row of asterisks, or the card is invalid.

AZ 80000	CA 80000	NV 80000	OR 80000	UT 80000
WA 80000	*** *****	*** *****	*** *****	*** *****
*** *****	*** *****	*** *****	*** *****	*** *****
*** *****	*** *****	*** *****	*** *****	*** *****
*** *****	*** *****	*** *****	*** *****	*** *****
*** *****	*** *****	*** *****	*** *****	*** *****
*** *****	*** *****	*** *****	*** *****	*** *****
*** *****	*** *****	*** *****	*** *****	*** *****
*** *****	*** *****	*** *****	*** *****	*** *****
*** *****	*** *****	*** *****	*** *****	*** *****
*** *****	*** *****	*** *****	*** *****	*** *****
*** *****	*** *****	*** *****	*** *****	*** *****
*** *****	*** *****	*** *****	*** *****	*** *****

This apportioned Cab Card must be carried in the vehicle at all times. All fees are due to the State of California on or before the expiration date listed above. Please delay enforcement action up to but not more than thirty (30) days after the expiration date to allow for the operating indicia to be placed in the vehicle. The cab card is non-tranferable and must be surrendered with the license plate(s) if the vehicle is deleted from the fleet.

CARRIER RESPONSIBLE FOR SAFETY

15A031409WJ0040

95

DMC

STATE OF CALIFORNIA

CERTIFICATE OF TITLE

61410031020

VEHICLE HISTORY

COMMERCIAL TITLE ONLY

CP70465

VEHICLE ID NUMBER	YR MODEL	MAKE	PLATE NUMBER
1NP5LU9X64D809448	2004	PTRB	2QET012

BODY TYPE MODEL	AX	UNLADEN WEIGHT	FUEL	TRANSFER DATE	FEES PAID	REGISTRATION EXPIRATION DATE
DP	3	18100	D	02/08/10	$1678	04/30/2003

YR 1ST SOLD	CLASS	*YR	MO	EQUIPMT/TRUST NUMBER	ISSUE DATE
2003	MA	2010	RP		03/20/10

MOTORCYCLE ENGINE NUMBER

ODOMETER DATE

ODOMETER READING

REGISTERED OWNER(S)

WC FNCL INC LSR
WC LOGISTICS LSE
7351 WALNUT AVE
PO BX 5067
BUENA PARK CA 90620

767

I certify (or declare) under penalty of perjury under the laws of the State of California that **THE SIGNATURE(S) BELOW RELEASES INTEREST IN THE VEHICLE.**

1a. DATE X SIGNATURE OF REGISTERED OWNER

1b. DATE X SIGNATURE OF REGISTERED OWNER

Federal and State law requires that you state the mileage upon transfer of ownership. Failure to complete or providing a false statement may result in fines and/or imprisonment.

The odometer now reads [ ] [ ] [ ] [ ] [ ] (no tenths), miles and to the best of my knowledge reflects the actual mileage unless one of the following statements is checked.

WARNING ☐ Odometer reading is not the actual mileage. ☐ Mileage exceeds the odometer mechanical limits.

I certify (or declare) under penalty of perjury under the laws of the State of California that the foregoing is true and correct.

DATE	TRANSFEROR/SELLER SIGNATURE(S)	DATE	TRANSFEREE (BUYER SIGNATURE(S))
	X		X

PRINTED NAME OF SELLER OR AGENT SIGNING FOR A COMPANY	PRINTED NAME OF BUYER OR AGENT SIGNING FOR A COMPANY

IMPORTANT READ CAREFULLY

Any change of Lienholder (holder of security interest) must be reported to the Department of Motor Vehicles within 10 days.

LIENHOLDER(S)

WC FNCL
PO BX 5067
BUENA PARK CA 90622

2. X
Signature releases interest in vehicle. (Company names must be countersigned)
Release Date

CA 123214416

024093

REG. 17.30RS (REV.7/07)

KEEP IN A SAFE PLACE - VOID IF ALTERED

VOID WITHOUT BEAR WATERMARK. HOLD TO LIGHT TO VIEW

VOID WITHOUT BEAR WATERMARK. HOLD TO LIGHT TO VIEW

95

APPORTIONED REGISTRATION CAB CARD

STATE OF CALIFORNIA
DEPARTMENT OF MOTOR VEHICLES
P.O. Box 932320 MS H160 Sacramento, CA 94232-3200 (916) 657-7971

OPERATOR/LESSEE
WC LOGISTICS INC
7351 WALNUT ST
BUENA PARK, CA 90622

OWNER/LESSOR

EXPIRED
TITLE SHOWS
PLATE NO.
2QET013

ISSUED: 03/14/2009	EFFECTIVE: 01/01/2009	EXPIRES: 02/28/2010

Account	Fleet	Supp	USDOT
49137	001	0000	9921
TYPE OF CARRIER FOR HIRE			MX
Plate CP70467	Unit 0000769	Yr-Model 2003	Make PTRB
Unladen Wt 16500	Axles 03	Fuel Type D	Body Type TT
VIN 1NP5LU9X14D809454	Seats		

THE VEHICLE DESCRIBED HEREIN HAS BEEN APPORTIONED BETWEEN THE STATE OF CALIFORNIA AND THE JURISDICTIONS SHOWN BELOW. Canadian Provinces are shown in kilograms, Quebec is shown in axles, all other jurisdictions are shown in pounds. Buses may be identified by the number of seats. No jurisdictions are to be listed after the row of asterisks, or the card is invalid.

AZ	80000	CA	80000	NV	80000	OR	80000	UT	80000
WA	80000	***	*****	***	*****	***	*****	***	*****
***	*****	***	*****	***	*****	***	*****	***	*****
***	*****	***	*****	***	*****	***	*****	***	*****
***	*****	***	*****	***	*****	***	*****	***	*****
***	*****	***	*****	***	*****	***	*****	***	*****
***	*****	***	*****	***	*****	***	*****	***	*****
***	*****	***	*****	***	*****	***	*****	***	*****
***	*****	***	*****	***	*****	***	*****	***	*****
***	*****	***	*****	***	*****	***	*****	***	*****
***	*****	***	*****	***	*****	***	*****	***	*****
***	*****	***	*****	***	*****	***	*****	***	*****
***	*****	***	*****	***	*****	***	*****	***	*****

This apportioned Cab Card must be carried in the vehicle at all times. All fees are due to the State of California on or before the expiration date listed above. Please delay enforcement action up to but not more than thirty (30) days after the expiration date to allow for the operating indicia to be placed in the vehicle. The cab card is non-tranferable and must be surrendered with the license plate(s) if the vehicle is deleted from the fleet.

CARRIER RESPONSIBLE FOR SAFETY

15A031409WJ0039

96

Out of Date

STATE OF CALIFORNIA

CERTIFICATE OF TITLE

61410030829

VEHICLE HISTORY

COMMERCIAL TITLE ONLY

VEHICLE ID NUMBER: 1NP5LU9X14D809454

YR MODEL MAKE: 2004 PTRB

PLATE NUMBER: 20ET013

BODY TYPE MODEL: DP

AX UNLADEN WEIGHT: 3 18100 D

FUEL

TRANSFER DATE: 02/08/10

FEES PAID: $1485

REGISTRATION EXPIRATION DATE: 04/30/2003

YR 1ST SOLD: 2003

CLASS: MA

YR: 2010

MO: RP

EQUIPMT/TRUST NUMBER

ISSUE DATE: 03/18/10

MOTORCYCLE ENGINE NUMBER

ODOMETER DATE

ODOMETER READING

REGISTERED OWNER(S)

WC FNCL LSR
WC LOGISTICS LSE
7351 WALNUT AVE
PO BX 5067
BUENA PARK CA 90622

769

I certify (or declare) under penalty of perjury under the laws of the State of California that **THE SIGNATURE(S) BELOW RELEASES INTEREST IN THE VEHICLE.**

1a. _____ DATE X _____ SIGNATURE OF REGISTERED OWNER

1b. _____ DATE X _____ SIGNATURE OF REGISTERED OWNER

Federal and State law requires that you state the mileage upon transfer of ownership. Failure to complete or providing a false statement may result in fines and/or imprisonment.

The odometer now reads [ ][ ][ ][ ][ ] (no tenths), miles and to the best of my knowledge reflects the actual mileage unless one of the following statements is checked.

WARNING ☐ Odometer reading is **not** the actual mileage. ☐ Mileage exceeds the odometer mechanical limits.

I certify (or declare) under penalty of perjury under the laws of the State of California that the foregoing is true and correct.

DATE	TRANSFEROR/SELLER SIGNATURE(S)	DATE	TRANSFEREE/BUYER SIGNATURE(S)
	X		X
PRINTED NAME OF SELLER OR AGENT SIGNING FOR A COMPANY		PRINTED NAME OF BUYER OR AGENT SIGNING FOR A COMPANY	

IMPORTANT READ CAREFULLY

Any change of Lienholder (holder of security interest) must be reported to the Department of Motor Vehicles within 10 days.

LIENHOLDER(S)

WC FNCL
PO BX 5067
BUENA PARK CA 90622

2. X _____
Signature releases interest in vehicle. (Company names must be countersigned)
Release Date _____

CA123154509

025248

REG. 17.30RS (REV.7/07)

KEEP IN A SAFE PLACE - VOID IF ALTERED

VOID WITHOUT BEAR WATERMARK. HOLD TO LIGHT TO VIEW.

VOID WITHOUT BEAR WATERMARK. HOLD TO LIGHT TO VIEW.

96

APPORTIONED REGISTRATION CAB CARD

STATE OF CALIFORNIA
DEPARTMENT OF MOTOR VEHICLES
P.O. Box 932320 MS H160 Sacramento, CA 94232-3200 (916) 657-7971

OPERATOR/LESSEE
WC LOGISTICS INC
7351 WALNUT ST
BUENA PARK, CA 90622

OWNER/LESSOR

ISSUED: 03/16/2010	EFFECTIVE: 03/01/2010	EXPIRES: 02/28/2011

Account	Fleet	Supp	USDOT
49137	001	0000	992142

TYPE OF CARRIER: FOR HIRE — MX

Plate	Unit	Year	Make
CP72583	0000753	2004	PTRB

Unladen Wt	Axles	Fuel Type	Body Type
16500	03	D	TT

VIN: 1NP5LD9X95D038797

THE VEHICLE DESCRIBED HEREIN HAS BEEN APPORTIONED BETWEEN THE STATE OF CALIFORNIA AND THE JURISDICTIONS SHOWN BELOW. Canadian Provinces are shown in kilograms. Quebec is shown in axles, all other jurisdictions are shown in pounds. Buses may be identified by the number of seats. No jurisdictions are to be listed after the row of asterisks, or the card is invalid.

AZ	80000	CA	80000	CO	80000	DNV	80000	NM	80000
OR	80000	TX	80000	UT	80000	WA	80000	***	*****
***	*****	***	*****	***	*****	***	*****	***	*****
***	*****	***	*****	***	*****	***	*****	***	*****
***	*****	***	*****	***	*****	***	*****	***	*****
***	*****	***	*****	***	*****	***	*****	***	*****
***	*****	***	*****	***	*****	***	*****	***	*****
***	*****	***	*****	***	*****	***	*****	***	*****
***	*****	***	*****	***	*****	***	*****	***	*****
***	*****	***	*****	***	*****	***	*****	***	*****
***	*****	***	*****	***	*****	***	*****	***	*****
***	*****	***	*****	***	*****	***	*****	***	*****

This apportioned Cab Card must be carried in the vehicle at all times. All fees are due to the State of California on or before the expiration date listed above. Please delay enforcement action up to but not more than thirty (30) days after the expiration date to allow for the operating indicia to be placed in the vehicle. The cab card is non-tranferable and must be surrendered with the license plate(s) if the vehicle is deleted from the fleet.

CARRIER RESPONSIBLE FOR SAFETY: USDOT 992142
WC LOGISTICS INC
5232 JACKSON DR STE 204
LA MESA, CA 91941

15A021610M90055

97

APPORTIONED REGISTRATION CAB CARD

STATE OF CALIFORNIA

DEPARTMENT OF MOTOR VEHICLES

P.O. Box 932320 MS H160 Sacramento, CA 94232-3200 (916) 657-7971

OPERATOR LESSEE
WC LOGISTICS INC
7351 WALNUT ST
BUENA PARK, CA 90622

OWNER LESSOR

ISSUED: 02/16/2010	EFFECTIVE: 03/01/2010	EXPIRES: 02/28/2011

Account	Fleet	Supp	USDOT
49137	001	0000	992142

TYPE OF CARRIER
FOR HIRE

HX

Plate	Unit	Yr-Model	Make
CP74513	00007236	2009	PTRB

Tieder Kg	Axles	Fuel Type	Body Type
16500	08/A	D	TT

VIN
1NP5L09X49D887060

THE VEHICLE DESCRIBED HEREIN HAS BEEN APPORTIONED BETWEEN THE STATE OF CALIFORNIA AND THE JURISDICTIONS SHOWN BELOW. Canadian Provinces are shown in kilograms. Quebec is shown in axles, all other jurisdictions are shown in pounds. Buses may be identified by the number of seats. No jurisdictions are to be listed after the row of asterisks, or the card is invalid.

AZ 80000	CA 80000	IA 80000	NV 80000	NM 80000
OK 80000	TX 80000	UT 80000	WA 80000	*** *****
*** *****	*** *****	*** *****	*** *****	*** *****
*** *****	*** *****	*** *****	*** *****	*** *****
*** *****	*** *****	*** *****	*** *****	*** *****
*** *****	*** *****	*** *****	*** *****	*** *****
*** *****	*** *****	*** *****	*** *****	*** *****
*** *****	*** *****	*** *****	*** *****	*** *****
*** *****	*** *****	*** *****	*** *****	*** *****
*** *****	*** *****	*** *****	*** *****	*** *****
*** *****	*** *****	*** *****	*** *****	*** *****
*** *****	*** *****	*** *****	*** *****	*** *****
*** *****	*** *****	*** *****	*** *****	*** *****

This apportioned Cab Card must be carried in the vehicle at all times. All fees are due to the State of California on or before the expiration date listed above. Please delay enforcement action up to but not more than thirty (30) days after the expiration date to allow for the operating indicia to be placed in the vehicle. The cab card is non-transferable and must be surrendered with the license plate(s) if the vehicle is deleted from the fleet.

CARRIER RESPONSIBLE FOR SAFETY: USDOT 992142
WC LOGISTICS INC
5232 JACKSON DR STE 204
LA MESA, CA 91941

15A021610MB0057

98

APPORTIONED REGISTRATION CAB CARD

STATE OF CALIFORNIA

DEPARTMENT OF MOTOR VEHICLES

P.O. Box 932320 MS H160 Sacramento, CA 94232-3200 (916) 657-7971

OPERATOR/LESSEE
WC LOGISTICS INC
7351 WALNUT ST
BUENA PARK, CA 90622

OWNER/LESSOR

ISSUED: 02/16/2010	EFFECTIVE: 03/01/2010	EXPIRES: 02/28/2011

Account	Fleet	Supp	USDOT
49137	001	0000	992142

TYPE OF VEHICLE: FOR HIRE

MX

Plate	Year	Make
CP74514	2005	PTRB

Unladen Wt	Axles	Fuel Type	Body Type
16500	03	D	TT

VIN
1NP5L39X65D887051

THE VEHICLE DESCRIBED HEREIN HAS BEEN APPORTIONED BETWEEN THE STATE OF CALIFORNIA AND THE JURISDICTIONS SHOWN BELOW. Canadian Provinces are shown in kilograms, Quebec is shown in axles, all other jurisdictions are shown in pounds. Buses may be identified by the number of seats. No jurisdictions are to be listed after the row of asterisks, or the card is invalid.

AZ	80000	CA	80000	IO	80000	NV	80000	NM	80000
OR	80000	TX	80000	UT	80000	NA	80000	***	*****
***	*****	***	*****	***	*****	***	*****	***	*****
***	*****	***	*****	***	*****	***	*****	***	*****
***	*****	***	*****	***	*****	***	*****	***	*****
***	*****	***	*****	***	*****	***	*****	***	*****
***	*****	***	*****	***	*****	***	*****	***	*****
***	*****	***	*****	***	*****	***	*****	***	*****
***	*****	***	*****	***	*****	***	*****	***	*****
***	*****	***	*****	***	*****	***	*****	***	*****
***	*****	***	*****	***	*****	***	*****	***	*****
***	*****	***	*****	***	*****	***	*****	***	*****
***	*****	***	*****	***	*****	***	*****	***	*****

This apportioned Cab Card must be carried in the vehicle at all times. All fees are due to the State of California on or before the expiration date listed above. Please delay enforcement action up to but not more than thirty (30) days after the expiration date to allow for the operating indicia to be placed in the vehicle. The cab card is non-transferable and must be surrendered with the license plate(s) if the vehicle is deleted from the fleet.

CARRIER RESPONSIBLE FOR SAFETY: USDOT 992142
WC LOGISTICS INC
5232 JACKSON DR STE 204
LA MESA, CA 91941

15A021610MSC058

99

001

APPORTIONED REGISTRATION CAB CARD

STATE OF CALIFORNIA

DEPARTMENT OF MOTOR VEHICLES

P.O. Box 932320 MS H160 Sacramento, CA 94232-3200 (916) 657-7971

OPERATOR/LESSEE
WC LOGISTICS INC
7351 WALNUT ST
BUENA PARK, CA 90622

OWNER/LESSOR

ISSUED: 02/16/2010 **EFFECTIVE: 03/01/2010** **EXPIRES: 02/28/2011**

Account	Fleet	Supp	USDOT
49137	001	0000	992142

TYPE OF CARRIER: FOR HIRE — MX

Plate	Unit	Year/Model	Make
CP74547	0000722	2009	PTRB

Unladen Wt	Axles	Seat Type	Body Type
16500	08	0	TT

VIN: 1NP5L09XX6D887070 — Seats:

THE VEHICLE DESCRIBED HEREIN HAS BEEN APPORTIONED BETWEEN THE STATE OF CALIFORNIA AND THE JURISDICTIONS SHOWN BELOW. Canadian Provinces are shown in kilograms, Quebec is shown in axles, all other jurisdictions are shown in pounds. Buses may be identified by the number of seats. No jurisdictions are to be listed after the row of asterisks, or the cab card is invalid.

AZ	80000	CA	80000	ID	80000	NV	80000	NM	80000
OR	80000	UT	80000	WY	80000	MA	80000	***	*****
***	*****	***	*****	***	*****	***	*****	***	*****
***	*****	***	*****	***	*****	***	*****	***	*****
***	*****	***	*****	***	*****	***	*****	***	*****
***	*****	***	*****	***	*****	***	*****	***	*****
***	*****	***	*****	***	*****	***	*****	***	*****
***	*****	***	*****	***	*****	***	*****	***	*****
***	*****	***	*****	***	*****	***	*****	***	*****
***	*****	***	*****	***	*****	***	*****	***	*****
***	*****	***	*****	***	*****	***	*****	***	*****
***	*****	***	*****	***	*****	***	*****	***	*****
***	*****	***	*****	***	*****	***	*****	***	*****

This apportioned Cab Card must be carried in the vehicle at all times. All fees are due to the State of California on or before the expiration date listed above. Please delay enforcement action up to but not more than thirty (30) days after the expiration date to allow for the operating indicia to be placed in the vehicle. The cab card is non-transferable and must be surrendered with the license plate(s) if the vehicle is deleted from the fleet.

CARRIER RESPONSIBLE FOR SAFETY USDOT 992142
WC LOGISTICS INC
5232 JACKSON DR STE 204
LA MESA, CA 91941

15A021610M80063

APPORTIONED REGISTRATION CAB CARD

STATE OF CALIFORNIA
DEPARTMENT OF MOTOR VEHICLES
P.O. Box 932320 MS H160 Sacramento, CA 94232-3200 (916) 657-7971

OPERATOR/LESSEE
WC LOGISTICS INC
7351 WALNUT ST
BUENA PARK, CA 90622

OWNER/LESSOR

ISSUED: 03/14/2009	EFFECTIVE: 01/01/2009	EXPIRES: 02/28/2010

Account 49137	Fleet 001	Supp 0000	USDOT 9921
TYPE OF CARRIER FOR HIRE			MX
Plate CP74558	Unit 0000732	Yr-Model 2006	Make PTRB
Unladen Wt 16500	Axles 03	Fuel Type D	Body Type TT
VIN 1NP5L09X16D867082	Seats		

THE VEHICLE DESCRIBED HEREIN HAS BEEN APPORTIONED BETWEEN THE STATE OF CALIFORNIA AND THE JURISDICTIONS SHOWN BELOW. Canadian Provinces are shown in kilograms, Quebec is shown in axles, all other jurisdictions are shown in pounds. Buses may be identified by the number of seats. No jurisdictions are to be listed after the row of asterisks, or the card is invalid.

AZ 80000	CA 80000	NV 80000	OR 80000	UT 80000
WA 80000	*** *****	*** *****	*** *****	*** *****
*** *****	*** *****	*** *****	*** *****	*** *****
*** *****	*** *****	*** *****	*** *****	*** *****
*** *****	*** *****	*** *****	*** *****	*** *****
*** *****	*** *****	*** *****	*** *****	*** *****
*** *****	*** *****	*** *****	*** *****	*** *****
*** *****	*** *****	*** *****	*** *****	*** *****
*** *****	*** *****	*** *****	*** *****	*** *****
*** *****	*** *****	*** *****	*** *****	*** *****
*** *****	*** *****	*** *****	*** *****	*** *****
*** *****	*** *****	*** *****	*** *****	*** *****
*** *****	*** *****	*** *****	*** *****	*** *****

This apportioned Cab Card must be carried in the vehicle at all times. All fees are due to the State of California on or before the expiration date listed above. Please delay enforcement action up to but not more than thirty (30) days after the expiration date to allow for the operating indicia to be placed in the vehicle. The cab card is non-tranferable and must be surrendered with the license plate(s) if the vehicle is deleted from the fleet.

CARRIER RESPONSIBLE FOR SAFETY

15A031409WJ0056

101

APPORTIONED REGISTRATION CAB CARD

STATE OF CALIFORNIA

DEPARTMENT OF MOTOR VEHICLES

P.O. Box 932320 MS H160 Sacramento, CA 94232-3200 (916) 657-7971

OPERATOR/LESSEE
WC LOGISTICS INC
7351 WALNUT ST
BUENA PARK, CA 90622

OWNER/LESSOR

ISSUED: 02/16/2010 EFFECTIVE: 03/01/2010 EXPIRES: 02/28/2011

Account 49137	Fleet 001	Supp 0000	USDOT 992142
TYPE OF CARRIER FOR HIRE			MX
Plate CP85959	Unit 0001322	Yr-Model 2000	Make PTRB
Unladen Wt 16500	Axles 03	Fuel Type D	Body Type TT
VIN 1NPWL09X28D753124	Space		

THE VEHICLE DESCRIBED HEREIN HAS BEEN APPORTIONED BETWEEN THE STATE OF CALIFORNIA AND THE JURISDICTIONS SHOWN BELOW. Canadian Provinces are shown in kilograms. Quebec is shown in axles, all other jurisdictions are shown in pounds. Buses may be identified by the number of seats. No jurisdictions are to be listed after the row of asterisks, or the card is invalid.

AZ 80000	CA 80000	ID 80000	NV 80000	NM 80000
OR 80000	UT 80000	OT 80000	WA 80000	*** *****
*** *****	*** *****	*** *****	*** *****	*** *****
*** *****	*** *****	*** *****	*** *****	*** *****
*** *****	*** *****	*** *****	*** *****	*** *****
*** *****	*** *****	*** *****	*** *****	*** *****
*** *****	*** *****	*** *****	*** *****	*** *****
*** *****	*** *****	*** *****	*** *****	*** *****
*** *****	*** *****	*** *****	*** *****	*** *****
*** *****	*** *****	*** *****	*** *****	*** *****
*** *****	*** *****	*** *****	*** *****	*** *****
*** *****	*** *****	*** *****	*** *****	*** *****
*** *****	*** *****	*** *****	*** *****	*** *****

This apportioned Cab Card must be carried in the vehicle at all times. All fees are due to the State of California on or before the expiration date listed above. Please delay enforcement action up to but not more than thirty (30) days after the expiration date to allow for the operating indicia to be placed in the vehicle. The cab card is non-tranferable and must be surrendered with the license plate(s) if the vehicle is deleted from the fleet.

CARRIER RESPONSIBLE FOR SAFETY USDOT 992142
WC LOGISTICS INC
5232 JACKSON DR STE 204
LA MESA, CA 91941

15A022610MB0068

102

APPORTIONED REGISTRATION CAB CARD

STATE OF CALIFORNIA
DEPARTMENT OF MOTOR VEHICLES
P.O. Box 932320 MS H160 Sacramento, CA 94232-3200 (916) 657-7971

OPERATOR LESSEE
WC LOGISTICS INC
7351 WALNUT ST
BUENA PARK, CA 90622

OWNER LESSOR

ISSUED: 02/16/2010	EFFECTIVE: 03/01/2010	EXPIRES: 02/28/2011

Account 49137	Fleet 001	Supp 0000	USDOT 992142
TYPE OF CARRIER FOR HIRE			MX
Plate CP85960	Unit 0003323	Yr Model 2008	Make PTRB
Unladen WC 16500	Axles 04	Fuel Type D	Body Type TT
VIN 1NPWL09X48D753125	Seats		

THE VEHICLE DESCRIBED HEREIN HAS BEEN APPORTIONED BETWEEN THE STATE OF CALIFORNIA AND THE JURISDICTIONS SHOWN BELOW. Canadian Provinces are shown in kilograms, Quebec is shown in axles, all other jurisdictions are shown in pounds. Buses may be identified by the number of seats. No jurisdictions are to be listed after the row of asterisks, or the card is invalid.

AZ 80000	CA 80000	ID 80000	NV 80000	NM 80000
OR 80000	TX 80000	UT 80000	WA 80000	*** *****
*** *****	*** *****	*** *****	*** *****	*** *****
*** *****	*** *****	*** *****	*** *****	*** *****
*** *****	*** *****	*** *****	*** *****	*** *****
*** *****	*** *****	*** *****	*** *****	*** *****
*** *****	*** *****	*** *****	*** *****	*** *****
*** *****	*** *****	*** *****	*** *****	*** *****
*** *****	*** *****	*** *****	*** *****	*** *****
*** *****	*** *****	*** *****	*** *****	*** *****
*** *****	*** *****	*** *****	*** *****	*** *****
*** *****	*** *****	*** *****	*** *****	*** *****

This apportioned Cab Card must be carried in the vehicle at all times. All fees are due to the State of California on or before the expiration date listed above. Please delay enforcement action up to but not more than thirty (30) days after the expiration date to allow for the operating indicia to be placed in the vehicle. The cab card is non-transferable and must be surrendered with the license plate(s) if the vehicle is deleted from the fleet.

CARRIER RESPONSIBLE FOR SAFETY: USDOT 992142
WC LOGISTICS INC
5232 JACKSON DR STE 204
LA MESA, CA 91941

15A021610M80067

APPORTIONED REGISTRATION CAB CARD

STATE OF CALIFORNIA
DEPARTMENT OF MOTOR VEHICLES
P.O. Box 932320 MS H160 Sacramento, CA 94232-3200 (916) 657-7971

OPERATOR/LESSEE
WC LOGISTICS INC
7351 WALNUT ST
BUENA PARK, CA 90622

OWNER/LESSOR

ISSUED: 02/16/2010	EFFECTIVE: 03/01/2010	EXPIRES: 02/28/2011

Account	Fleet	Supp	USDOT
49237	001	0000	992142

TYPE OF CARRIER			HX
FOR HIRE			

Plate	Unit	Yr-Model	Make
CP85961	0001224	2008	PTRB

Unladen Wt	Axles	Fuel Type	Body Type
16500	05	D	TT

VIN	Seats
1NPWL09X68D753126	

THE VEHICLE DESCRIBED HEREIN HAS BEEN APPORTIONED BETWEEN THE STATE OF CALIFORNIA AND THE JURISDICTIONS SHOWN BELOW. Canadian Provinces are shown in kilograms. Quebec is shown in axles, all other jurisdictions are shown in pounds. Buses may be identified by the number of seats. No jurisdictions are to be listed after the row of asterisks, or the card is invalid.

AZ 80000	CA 80000	ID 80000	NY 80000	NM 80000
OR 80000	TX 80000	UT 80000	WA 80000	*** *****
*** *****	*** *****	*** *****	*** *****	*** *****
*** *****	*** *****	*** *****	*** *****	*** *****
*** *****	*** *****	*** *****	*** *****	*** *****
*** *****	*** *****	*** *****	*** *****	*** *****
*** *****	*** *****	*** *****	*** *****	*** *****
*** *****	*** *****	*** *****	*** *****	*** *****
*** *****	*** *****	*** *****	*** *****	*** *****
*** *****	*** *****	*** *****	*** *****	*** *****
*** *****	*** *****	*** *****	*** *****	*** *****
*** *****	*** *****	*** *****	*** *****	*** *****

This apportioned Cab Card must be carried in the vehicle at all times. All fees are due to the State of California on or before the expiration date listed above. Please delay enforcement action up to but not more than thirty (30) days after the expiration date to allow for the operating indicia to be placed in the vehicle. The cab card is non-transferable and must be surrendered with the license plate(s) if the vehicle is deleted from the fleet.

CARRIER RESPONSIBLE FOR SAFETY USDOT 992142
WC LOGISTICS INC
5232 JACKSON DR STE 204
LA MESA, CA 91941

15A021610M30069

104

APPORTIONED REGISTRATION CAB CARD

STATE OF CALIFORNIA
DEPARTMENT OF MOTOR VEHICLES
P.O. Box 932320 MS H160 Sacramento, CA 94232-3200 (916) 657-7971

OPERATOR LESSEE
WC LOGISTICS INC
7351 WALNUT ST
BUENA PARK, CA 90622

OWNER LESSOR

ISSUED: 02/16/2010 **EFFECTIVE: 03/01/2010** **EXPIRES: 02/28/2011**

Account	Fleet	Supp	USDOT
49137	001	0000	992142

TYPE OF CARRIER
FOR HIRE

MX

Plate	Unit	Model Year	Make
CP86034	0001320	2008	FTRB

Unladen Wt	Axles	Fuel Type	Body Type
16500	03	D	TT

VIN
1NPWL09X18D793115

THE VEHICLE DESCRIBED HEREIN HAS BEEN APPORTIONED BETWEEN THE STATE OF CALIFORNIA AND THE JURISDICTIONS SHOWN BELOW. Canadian Provinces are shown in kilograms. Quebec is shown in axles, all other jurisdictions are shown in pounds. Buses may be identified by the number of seats. No jurisdictions are to be listed after the row of asterisks, or the card is invalid.

AZ 80000	CA 80000	ID 80000	NY 80000	NM 60000
OR 80000	TX 80000	UT 80000	MA 80000	*** *****
*** *****	*** *****	*** *****	*** *****	*** *****
*** *****	*** *****	*** *****	*** *****	*** *****
*** *****	*** *****	*** *****	*** *****	*** *****
*** *****	*** *****	*** *****	*** *****	*** *****
*** *****	*** *****	*** *****	*** *****	*** *****
*** *****	*** *****	*** *****	*** *****	*** *****
*** *****	*** *****	*** *****	*** *****	*** *****
*** *****	*** *****	*** *****	*** *****	*** *****
*** *****	*** *****	*** *****	*** *****	*** *****
*** *****	*** *****	*** *****	*** *****	*** *****
*** *****	*** *****	*** *****	*** *****	*** *****

This apportioned Cab Card must be carried in the vehicle at all times. All fees are due to the State of California on or before the expiration date listed above. Please delay enforcement action up to but not more than thirty (30) days after the expiration date to allow for the operating indicia to be placed in the vehicle. The cab card is non-tranferable and must be surrendered with the license plate(s) if the vehicle is deleted from the fleet.

CARRIER RESPONSIBLE FOR SAFETY: USDOT 992142
WC LOGISTICS INC
5232 JACKSON DR STE 204
LA MESA, CA 91941

15A021610M80066

105

APPORTIONED REGISTRATION CAB CARD

STATE OF CALIFORNIA

DEPARTMENT OF MOTOR VEHICLES

P.O. Box 932320 MS H160 Sacramento, CA 94232-3200 (916) 657-7971

OPERATOR LESSEE
WC LOGISTICS INC
7351 WALNUT ST
BUENA PARK, CA 90622

OWNER LESSOR

ISSUED: 02/16/2010 EFFECTIVE: 03/01/2010 EXPIRES: 02/28/2011

Account 49137	Fleet 001	Supp 0000	USDOT 992142
TYPE OF CARRIER FOR HIRE			MX
Plate CP86005	Unit 0001321	Yr-Model 2008	Make FTRB
Unladen Wt 16500	Axles 03	Fuel Type D	Body Type TT
VIN 1NPWL09X78D753118	Doors		

THE VEHICLE DESCRIBED HEREIN HAS BEEN APPORTIONED BETWEEN THE STATE OF CALIFORNIA AND THE JURISDICTIONS SHOWN BELOW. Canadian Provinces are shown in kilograms, Quebec is shown in axles, all other jurisdictions are shown in pounds. Buses may be identified by the number of seats. No jurisdictions are to be listed after the row of asterisks, or the card is invalid.

AZ	80000	CA	80000	ID	80000	NV	80000	NM	80000
OR	80000	TX	80000	UT	80000	WA	80000		
***	*****	***	*****	***	*****	***	*****	***	*****
***	*****	***	*****	***	*****	***	*****	***	*****
***	*****	***	*****	***	*****	***	*****	***	*****
***	*****	***	*****	***	*****	***	*****	***	*****
***	*****	***	*****	***	*****	***	*****	***	*****
***	*****	***	*****	***	*****	***	*****	***	*****
***	*****	***	*****	***	*****	***	*****	***	*****
***	*****	***	*****	***	*****	***	*****	***	*****
***	*****	***	*****	***	*****	***	*****	***	*****
***	*****	***	*****	***	*****	***	*****	***	*****
***	*****	***	*****	***	*****	***	*****	***	*****

This apportioned Cab Card must be carried in the vehicle at all times. All fees are due to the State of California on or before the expiration date listed above. Please delay enforcement action up to but not more than thirty (30) days after the expiration date to allow for the operating indicia to be placed in the vehicle. The cab card is non-tranferable and must be surrendered with the license plate(s) if the vehicle is deleted from the fleet.

CARRIER RESPONSIBLE FOR SAFETY: USDOT 992142
WC LOGISTICS INC
5232 JACKSON DR STE 204
LA MESA, CA 91941

15A021610M90065

106

C01

APPORTIONED REGISTRATION CAB CARD

STATE OF CALIFORNIA

DEPARTMENT OF MOTOR VEHICLES

P.O. Box 932320 MS H160 Sacramento, CA 94232-3200 (916) 657-7971

OPERATOR/LESSEE
WC LOGISTICS INC
7351 WALNUT ST
BUENA PARK, CA 90622

OWNER/LESSOR

ISSUED: 02/16/2010	EFFECTIVE: 03/01/2010	EXPIRES: 02/28/2011

Account 49137	Fleet 001	Subf 0000	USDOT 992142
Type of Carrier FOR HIRE			MD
Plate CP86053	Date 0000703	Year-Model 2008	Make PTRB
Unladen Wt 16500	Axles 06	Fuel Type D	Body Type TT
VIN 1NP5L09X16D887096			

THE VEHICLE DESCRIBED HEREIN HAS BEEN APPORTIONED BETWEEN THE STATE OF CALIFORNIA AND THE JURISDICTIONS SHOWN BELOW. Canadian Provinces are shown in kilograms, Quebec is shown in axles, all other jurisdictions are shown in pounds. Buses may be identified by the number of seats. No jurisdictions need be listed after the row of asterisks, or the card is invalid.

AZ	80000	CA	80000	ID	80000	NV	80000	NM	80000
OR	80000	TX	80000	UT	80000	WA	80000	***	*****
***	*****	***	*****	***	*****	***	*****	***	*****
***	*****	***	*****	***	*****	***	*****	***	*****
***	*****	***	*****	***	*****	***	*****	***	*****
***	*****	***	*****	***	*****	***	*****	***	*****
***	*****	***	*****	***	*****	***	*****	***	*****
***	*****	***	*****	***	*****	***	*****	***	*****
***	*****	***	*****	***	*****	***	*****	***	*****
***	*****	***	*****	***	*****	***	*****	***	*****
***	*****	***	*****	***	*****	***	*****	***	*****
***	*****	***	*****	***	*****	***	*****	***	*****

This apportioned Cab Card must be carried in the vehicle at all times. All fees are due to the State of California on or before the expiration date listed above. Please delay enforcement action up to but not more than thirty (30) days after the expiration date to allow for the operating indicia to be placed in the vehicle. The cab card is non-transferable and must be surrendered with the license plate(s) if the vehicle is deleted from the fleet.

CARRIER RESPONSIBLE FOR SAFETY USDOT 992142
WC LOGISTICS INC
5232 JACKSON DR STE 204
LA MESA, CA 91941

15A021610MS0077

801

APPORTIONED REGISTRATION CAB CARD

STATE OF CALIFORNIA
DEPARTMENT OF MOTOR VEHICLES
P.O. Box 932320 MS H160 Sacramento, CA 94232-3200 (916) 657-7971

OPERATOR/LESSEE
WC LOGISTICS INC
7351 WALNUT ST
BUENA PARK, CA 90622

OWNER/LESSOR

ISSUED: 02/16/2010	EFFECTIVE: 03/01/2010	EXPIRES: 02/28/2011

Account	Fleet	Supp	USDOT
49137	001	0000	992142

TYPE OF CARRIER			MX
FOR HIRE			

Plate	Unit	Veh Model	Make
CP86056	0000715	2005	PTRB

Unladen Wt	Axles	Fuel Type	Body Type
10500	03	D	TT

VIN
1NP5L09X35D887097

THE VEHICLE DESCRIBED HEREIN HAS BEEN APPORTIONED BETWEEN THE STATE OF CALIFORNIA AND THE JURISDICTIONS SHOWN BELOW. Canadian Provinces are shown in kilograms, Quebec is shown in axles, all other jurisdictions are shown in pounds. Buses may be identified by the number of seats. No jurisdictions are to be listed after the row of asterisks, or the card is invalid.

AZ	80000	CA	80000	CO	80000	NV	80000	MN	80000
OR	80000	TX	80000	UT	80000	WA	80000	***	*****
***	*****	***	*****	***	*****	***	*****	***	*****
***	*****	***	*****	***	*****	***	*****	***	*****
***	*****	***	*****	***	*****	***	*****	***	*****
***	*****	***	*****	***	*****	***	*****	***	*****
***	*****	***	*****	***	*****	***	*****	***	*****
***	*****	***	*****	***	*****	***	*****	***	*****
***	*****	***	*****	***	*****	***	*****	***	*****
***	*****	***	*****	***	*****	***	*****	***	*****
***	*****	***	*****	***	*****	***	*****	***	*****
***	*****	***	*****	***	*****	***	*****	***	*****

This apportioned Cab Card must be carried in the vehicle at all times. All fees are due to the State of California on or before the expiration date listed above. Please delay enforcement action up to but not more than thirty (30) days after the expiration date to allow for the operating indicia to be placed in the vehicle. The cab card is non-transferable and must be surrendered with the license plate(s) if the vehicle is deleted from the fleet.

CARRIER RESPONSIBLE FOR SAFETY USDOT 992142
WC LOGISTICS INC
5232 JACKSON DR STE 204
LA MESA, CA 91941

I5A021510M80078

APPORTIONED REGISTRATION CAB CARD

STATE OF CALIFORNIA
DEPARTMENT OF MOTOR VEHICLES
P.O. Box 932320 MS H160 Sacramento, CA 94232-3200 (916) 657-7971

OPERATOR/LESSEE
WC LOGISTICS INC
7351 WALNUT ST
BUENA PARK, CA 90622

OWNER/LESSOR

ISSUED: 02/16/2010	EFFECTIVE: 03/01/2010	EXPIRES: 02/28/2011

Account	Fleet	Supp	USDOT
49137	001	0000	992142

TYPE OF CARRIER			MX
FOR HIRE			

Plate	Unit	Yr-Model	Make
CP88055	0000727	2005	FTRD

Unladen Wt	Axles	Fuel Type	Body Type
16500	03	D	TT

VIN
1NP5L09X85D887059

THE VEHICLE DESCRIBED HEREIN HAS BEEN APPORTIONED BETWEEN THE STATE OF CALIFORNIA AND THE JURISDICTIONS SHOWN BELOW. Canadian Provinces are shown in kilograms. Quebec is shown in axles; all other jurisdictions are shown in pounds. Buses may be identified by the number of seats. No jurisdictions are to be listed after the row of asterisks, or the card is invalid.

AZ	80000	CA	80000	ID	80000	NV	80000	NM	80000
OR	80000	TX	80000	UT	80000	WA	80000	***	*****
***	*****	***	*****	***	*****	***	*****	***	*****
***	*****	***	*****	***	*****	***	*****	***	*****
***	*****	***	*****	***	*****	***	*****	***	*****
***	*****	***	*****	***	*****	***	*****	***	*****
***	*****	***	*****	***	*****	***	*****	***	*****
***	*****	***	*****	***	*****	***	*****	***	*****
***	*****	***	*****	***	*****	***	*****	***	*****
***	*****	***	*****	***	*****	***	*****	***	*****
***	*****	***	*****	***	*****	***	*****	***	*****
***	*****	***	*****	***	*****	***	*****	***	*****

This apportioned Cab Card must be carried in the vehicle at all times. All fees are due to the State of California on or before the expiration date listed above. Please delay enforcement action up to but not more than thirty (30) days after the expiration date to allow for the operating indicia to be placed in the vehicle. The cab card is non-transferable and must be surrendered with the license plate(s) if the vehicle is deleted from the fleet.

CARRIER RESPONSIBLE FOR SAFETY USDOT 992142
WC LOGISTICS INC
5332 JACKSON DR STE 204
LA MESA, CA 91941

15A02161DMS0056

109

APPORTIONED REGISTRATION CAB CARD

STATE OF CALIFORNIA

DEPARTMENT OF MOTOR VEHICLES

P.O. Box 932320 MS H160 Sacramento, CA 94232-3200 (916) 657-7971

OPERATOR/LESSEE
WC LOGISTICS INC
7351 WALNUT ST
BUENA PARK, CA 90622

OWNER/LESSOR

ISSUED: 02/16/2010	EFFECTIVE: 03/01/2010	EXPIRES: 02/28/2011

Account	Fleet	Subs	USDOT
49137	001	0000	992142

TYPE OF CARRIER
FOR HIRE

NY

Plate	Unit	Year-Model	Make
CP86056	0000740	2005	PTRB

Unladen Wt	Axles	Fuel Type	Body Type
16500	03	D	TT

VIN	State
1NP5LG9X56D087067	

THE VEHICLE DESCRIBED HEREIN HAS BEEN APPORTIONED BETWEEN THE STATE OF CALIFORNIA AND THE JURISDICTIONS SHOWN BELOW. Canadian Provinces are shown in kilograms, Quebec is shown in axles, all other jurisdictions are shown in pounds. Buses may be identified by the number of seats. No jurisdictions are to be listed after the row of asterisks, or the card is invalid.

AZ	80000	CA	80000	CO	80000	NV	80000	MN	80000
OR	80000	TX	80000	UT	80000	WA	80000	***	*****
***	*****	***	*****	***	*****	***	*****	***	*****
***	*****	***	*****	***	*****	***	*****	***	*****
***	*****	***	*****	***	*****	***	*****	***	*****
***	*****	***	*****	***	*****	***	*****	***	*****
***	*****	***	*****	***	*****	***	*****	***	*****
***	*****	***	*****	***	*****	***	*****	***	*****
***	*****	***	*****	***	*****	***	*****	***	*****
***	*****	***	*****	***	*****	***	*****	***	*****
***	*****	***	*****	***	*****	***	*****	***	*****
***	*****	***	*****	***	*****	***	*****	***	*****

This apportioned Cab Card must be carried in the vehicle at all times. All fees are due to the State of California on or before the expiration date listed above. Please delay enforcement action up to but not more than thirty (30) days after the expiration date to allow for the operating indicia to be placed in the vehicle. The cab card is non-transferable and must be surrendered with the license plate(s) if the vehicle is deleted from the fleet.

CARRIER RESPONSIBLE FOR SAFETY: USDOT 992142
WC LOGISTICS INC
5232 JACKSON DR STE 204
LA MESA, CA 91941

15A071610NE0061

110

APPORTIONED REGISTRATION CAB CARD

STATE OF CALIFORNIA

DEPARTMENT OF MOTOR VEHICLES

P.O. Box 932320 MS H160 Sacramento, CA 94232-3200 (916) 657-7971

OPERATOR/LESSEE
WC LOGISTICS INC
7351 WALNUT ST
BUENA PARK, CA 90622

OWNER/LESSOR

ISSUED: 02/16/2010	EFFECTIVE: 03/01/2010	EXPIRES: 02/28/2011

Account 49137	Fleet 001	Supp 0000	USDOT 992142
TYPE OF CARRIER FOR HIRE			MC
Plate CP86066	Date 0001201	Year-Model 2006	Make PTRB
Unladen Wt 26500	Axles 05	Fuel Type D	Body Type TT
VIN 1NP5L09X56D887070	State		

THE VEHICLE DESCRIBED HEREIN HAS BEEN APPORTIONED BETWEEN THE STATE OF CALIFORNIA AND THE JURISDICTIONS SHOWN BELOW. Canadian Provinces are shown in kilograms, Quebec is shown in axles, all other jurisdictions are shown in pounds. Buses may be identified by the number of seats. No jurisdictions are to be listed after the row of asterisks, or the card is invalid.

AZ 80000	CA 80000	TO 80000	NV 80000	NM 80000
OR 80000	TX 80000	UT 80000	WA 80000	*** *****
*** *****	*** *****	*** *****	*** *****	*** *****
*** *****	*** *****	*** *****	*** *****	*** *****
*** *****	*** *****	*** *****	*** *****	*** *****
*** *****	*** *****	*** *****	*** *****	*** *****
*** *****	*** *****	*** *****	*** *****	*** *****
*** *****	*** *****	*** *****	*** *****	*** *****
*** *****	*** *****	*** *****	*** *****	*** *****
*** *****	*** *****	*** *****	*** *****	*** *****
*** *****	*** *****	*** *****	*** *****	*** *****
*** *****	*** *****	*** *****	*** *****	*** *****
*** *****	*** *****	*** *****	*** *****	*** *****

This apportioned Cab Card must be carried in the vehicle at all times. All fees are due to the State of California on or before the expiration date listed above. Please delay enforcement action up to but not more than thirty (30) days after the expiration date to allow for the operating indicia to be placed in the vehicle. The cab card is non-tranferable and must be surrendered with the license plate(s) if the vehicle is deleted from the fleet.

CARRIER RESPONSIBLE FOR SAFETY: USDOT 992142
WC LOGISTICS INC
5232 JACKSON DR STE 204
LA MESA, CA 91941

15AC21610MB0038

111

APPORTIONED REGISTRATION CAB CARD

STATE OF CALIFORNIA

DEPARTMENT OF MOTOR VEHICLES

P.O. Box 932320 MS H160 Sacramento, CA 94232-3200 (916) 657-7971

OPERATOR LESSEE
WC LOGISTICS INC
7351 WALNUT ST
BUENA PARK, CA 90622

OWNER/LESSOR

ISSUED: 02/16/2010	EFFECTIVE: 03/01/2010	EXPIRES: 02/28/2011

Account 49137	Fleet 001	Subf 0000	USDOT 992142
TYPE OF CARRIER FOR HIRE			MX
Plate CP86067	Unit 0001202	Model Year 2008	Make PTRB
Unladen Wt 16500	Axles 08	Del Type D	Body Type TT
VIN 1NP5L09X06D887071	Seats		

THE VEHICLE DESCRIBED HEREIN HAS BEEN APPORTIONED BETWEEN THE STATE OF CALIFORNIA AND THE JURISDICTIONS SHOWN BELOW. Canadian Provinces are shown in kilograms, Quebec is shown in axles, all other jurisdictions are shown in pounds. Buses may be identified by the number of seats. No jurisdictions are to be listed after the row of asterisks, or the card is invalid.

AZ 80000	CA 80000	ID 80000	NV 80000	NM 80000
OR 80000	TX 80000	UT 80000	WA 80000	*** *****
*** *****	*** *****	*** *****	*** *****	*** *****
*** *****	*** *****	*** *****	*** *****	*** *****
*** *****	*** *****	*** *****	*** *****	*** *****
*** *****	*** *****	*** *****	*** *****	*** *****
*** *****	*** *****	*** *****	*** *****	*** *****
*** *****	*** *****	*** *****	*** *****	*** *****
*** *****	*** *****	*** *****	*** *****	*** *****
*** *****	*** *****	*** *****	*** *****	*** *****
*** *****	*** *****	*** *****	*** *****	*** *****
*** *****	*** *****	*** *****	*** *****	*** *****
*** *****	*** *****	*** *****	*** *****	*** *****

This apportioned Cab Card must be carried in the vehicle at all times. All fees are due to the State of California on or before the expiration date listed above. Please delay enforcement action up to but not more than thirty (30) days after the expiration date to allow for the operating indicia to be placed in the vehicle. The cab card is non-tranferable and must be surrendered with the license plate(s) if the vehicle is deleted from the fleet.

CARRIER RESPONSIBLE FOR SAFETY USDOT 992142
WC LOGISTICS INC
5232 JACKSON DR STE 204
LA MESA, CA 91941

15A021610M80040

112

APPORTIONED REGISTRATION CAB CARD

STATE OF CALIFORNIA

DEPARTMENT OF MOTOR VEHICLES

P.O. Box 932320 MS H168 Sacramento, CA 94232-3200 (916) 657-7971

OPERATOR/LESSEE
WC LOGISTICS INC
7351 WALNUT ST
BUENA PARK, CA 90622

OWNER/LESSOR

ISSUED: 02/16/2010	EFFECTIVE: 03/01/2010	EXPIRES: 02/28/2011

Account 49137	Fleet 001	Supp 0000	USDOT 992142
TYPE OF CARRIER FOR HIRE			MX
Plate CP86068	Unit 0001203	Yr Model 2006	Make PTRB
Gross Wt 16500	Axles 03	Fuel Type D	Body Type TT
VIN 1NP5L09X26D887074	Seats		

THE VEHICLE DESCRIBED HEREIN HAS BEEN APPORTIONED BETWEEN THE STATE OF CALIFORNIA AND THE JURISDICTIONS SHOWN BELOW. Canadian Provinces are shown in kilograms. Quebec is shown in axles, all other jurisdictions are shown in pounds. Buses may be identified by the number of seats. No jurisdictions are to be listed after the row of asterisks, or the card is invalid.

AZ	80000	CA	80000	IO	80000	NV	80000	NM	80000
OR	80000	TX	80000	UT	80000	WA	80000	***	*****
***	*****	***	*****	***	*****	***	*****	***	*****
***	*****	***	*****	***	*****	***	*****	***	*****
***	*****	***	*****	***	*****	***	*****	***	*****
***	*****	***	*****	***	*****	***	*****	***	*****
***	*****	***	*****	***	*****	***	*****	***	*****
***	*****	***	*****	***	*****	***	*****	***	*****
***	*****	***	*****	***	*****	***	*****	***	*****
***	*****	***	*****	***	*****	***	*****	***	*****
***	*****	***	*****	***	*****	***	*****	***	*****
***	*****	***	*****	***	*****	***	*****	***	*****

This apportioned Cab Card must be carried in the vehicle at all times. All fees are due to the State of California on or before the expiration date listed above. Please delay enforcement action up to but not more than thirty (30) days after the expiration date to allow for the operating indicia to be placed in the vehicle. The cab card is non-tranferable and must be surrendered with the license plate(s) if the vehicle is deleted from the fleet.

CARRIER RESPONSIBLE FOR SAFETY USDOT 992142
WC LOGISTICS INC
4232 JACKSON DR STE 204
LA MESA, CA 91941

15A021610MB0039

113

APPORTIONED REGISTRATION CAB CARD

STATE OF CALIFORNIA

DEPARTMENT OF MOTOR VEHICLES

P.O. Box 932320 MS H160 Sacramento, CA 94232-3200 (916) 657-7971

OPERATOR/LESSEE
WC LOGISTICS INC
7351 WALNUT ST
BUENA PARK, CA 90622

OWNER/LESSOR

ISSUED: 02/16/2010	EFFECTIVE: 03/01/2010	EXPIRES: 02/28/2011

Account	Fleet	Supp	USDOT
49137	001	0000	992142

TYPE OF CARRIER: FOR HIRE — MX

Plate	Unit	Re-Model	Make
CP86069	0001204	2006	PTRB

Licensed Wt	Axles	Seat Type	Body Type
16500	03	D	TT

VIN: 1MP5L09X46D087075

THE VEHICLE DESCRIBED HEREIN HAS BEEN APPORTIONED BETWEEN THE STATE OF CALIFORNIA AND THE JURISDICTIONS SHOWN BELOW. Canadian Provinces are shown in kilograms. Quebec is shown in axles. All other jurisdictions are shown in pounds. Buses may be identified by the number of seats. No jurisdictions are to be listed after the row of asterisks, or the card is invalid.

AZ	80000	CA	80000	ID	80000	NV	80000	NM	80000
OR	80000	TX	80000	UT	80000	WA	80000	***	*****
***	*****	***	*****	***	*****	***	*****	***	*****
***	*****	***	*****	***	*****	***	*****	***	*****
***	*****	***	*****	***	*****	***	*****	***	*****
***	*****	***	*****	***	*****	***	*****	***	*****
***	*****	***	*****	***	*****	***	*****	***	*****
***	*****	***	*****	***	*****	***	*****	***	*****
***	*****	***	*****	***	*****	***	*****	***	*****
***	*****	***	*****	***	*****	***	*****	***	*****
***	*****	***	*****	***	*****	***	*****	***	*****
***	*****	***	*****	***	*****	***	*****	***	*****
***	*****	***	*****	***	*****	***	*****	***	*****

This apportioned Cab Card must be carried in the vehicle at all times. All fees are due to the State of California on or before the expiration date listed above. Please delay enforcement action up to but not more than thirty (30) days after the expiration date to allow for the operating indicia to be placed in the vehicle. The cab card is non-transferable and must be surrendered with the license plate(s) if the vehicle is deleted from the fleet.

CARRIER RESPONSIBLE FOR SAFETY: USDOT 992142
WC LOGISTICS INC
5232 JACKSON DR STE 204
LA MESA, CA 91941

15A021610MS0043

114

APPORTIONED REGISTRATION CAB CARD

STATE OF CALIFORNIA

DEPARTMENT OF MOTOR VEHICLES

P.O. Box 932320 MS H160 Sacramento, CA 94232-3200 (916) 657-7971

OPERATOR/LESSEE:
WC LOGISTICS INC
7351 WALNUT ST
BUENA PARK, CA 90622

OWNER/LESSOR

ISSUED: 02/16/2010 **EFFECTIVE: 03/01/2010** **EXPIRES: 02/28/2011**

Account	Fleet	Supp	USDOT
49137	001	0000	992142

TYPE OF CARRIER
FOR HIRE

MC

Plate	VIN	Year/Model	Make
CP84070	0607205	2006	PTRB

Unladen Wt	Axles	Fuel Type	Body Type
16500	03	D	TT

VIN
1NP5L09X56D867075

Shaft

THE VEHICLE DESCRIBED HEREIN HAS BEEN APPORTIONED BETWEEN THE STATE OF CALIFORNIA AND THE JURISDICTIONS SHOWN BELOW. Canadian Provinces are shown in kilograms. Quebec is shown in axles, all other jurisdictions are shown in pounds. Buses may be identified by the number of seats. No jurisdictions are to be listed after the row of asterisks, or the card is invalid.

AZ	80000	CA	80000	ID	80000	MT	80000	NM	80000
OR	80000	TX	80000	UT	80000	WA	80000	***	*****
***	*****	***	*****	***	*****	***	*****	***	*****
***	*****	***	*****	***	*****	***	*****	***	*****
***	*****	***	*****	***	*****	***	*****	***	*****
***	*****	***	*****	***	*****	***	*****	***	*****
***	*****	***	*****	***	*****	***	*****	***	*****
***	*****	***	*****	***	*****	***	*****	***	*****
***	*****	***	*****	***	*****	***	*****	***	*****
***	*****	***	*****	***	*****	***	*****	***	*****
***	*****	***	*****	***	*****	***	*****	***	*****
***	*****	***	*****	***	*****	***	*****	***	*****
***	*****	***	*****	***	*****	***	*****	***	*****

This apportioned Cab Card must be carried in the vehicle at all times. All fees are due to the State of California on or before the expiration date listed above. Please delay enforcement action up to but not more than thirty (30) days after the expiration date to allow for the operating indicia to be placed in the vehicle. The cab card is non-tranferable and must be surrendered with the license plate(s) if the vehicle is deleted from the fleet.

CARRIER RESPONSIBLE FOR SAFETY USDOT 992142
WC LOGISTICS INC
5232 JACKSON DR STE 204
LA MESA, CA 91941

15A021610MB0042

115

APPORTIONED REGISTRATION CAB CARD

STATE OF CALIFORNIA
DEPARTMENT OF MOTOR VEHICLES
P.O. Box 932328 MS H160 Sacramento, CA 94232-3200 (916) 657-7971

OPERATOR/LESSEE
WC LOGISTICS INC
7351 WALNUT ST
BUENA PARK, CA 90621

OWNER/LESSOR

ISSUED: 02/16/2010	EFFECTIVE: 03/01/2010	EXPIRES: 02/28/2011

Account 49137	Fleet 001	Supp 0000	USDOT 992142
TYPE OF CARRIER FOR HIRE			MX
Plate CP86071	Order 0001206	Year-Model 2006	Make PTRB
Unladen Wt 16500	Axles 05	Fuel Type D	Body Type TT
VIN 1NP5L09X86D887077	Seats		

THE VEHICLE DESCRIBED HEREIN HAS BEEN APPORTIONED BETWEEN THE STATE OF CALIFORNIA AND THE JURISDICTIONS SHOWN BELOW. Canadian Provinces are shown in kilograms, Quebec is shown in axles, all other jurisdictions are shown in pounds. Buses may be identified by the number of seats. No jurisdictions are to be listed after the row of asterisks, or the card is invalid.

AZ 80000	CA 80000	ID 80000	NV 80000	NM 80000
OR 80000	TX 80000	UT 80000	WA 80000	*** *****
*** *****	*** *****	*** *****	*** *****	*** *****
*** *****	*** *****	*** *****	*** *****	*** *****
*** *****	*** *****	*** *****	*** *****	*** *****
*** *****	*** *****	*** *****	*** *****	*** *****
*** *****	*** *****	*** *****	*** *****	*** *****
*** *****	*** *****	*** *****	*** *****	*** *****
*** *****	*** *****	*** *****	*** *****	*** *****
*** *****	*** *****	*** *****	*** *****	*** *****
*** *****	*** *****	*** *****	*** *****	*** *****
*** *****	*** *****	*** *****	*** *****	*** *****

This apportioned Cab Card must be carried in the vehicle at all times. All fees are due to the State of California on or before the expiration date listed above. Please delay enforcement action up to but not more than thirty (30) days after the expiration date to allow for the operating indicia to be placed in the vehicle. The cab card is non-tranferable and must be surrendered with the license plate(s) if the vehicle is deleted from the fleet.

CARRIER RESPONSIBLE FOR SAFETY USDOT 992142
WC LOGISTICS INC
5232 JACKSON DR STE 204
LA MESA, CA 91941

15A021610M90041

116

APPORTIONED REGISTRATION CAB CARD

STATE OF CALIFORNIA

DEPARTMENT OF MOTOR VEHICLES

P.O. Box 932320 MS H160 Sacramento, CA 94232-3200 (916) 657-7971

OPERATOR-LESSEE
WC LOGISTICS INC
7351 WALNUT ST
BUENA PARK, CA 90622

OWNER-LESSOR

ISSUED: 02/16/2010	EFFECTIVE: 03/01/2010	EXPIRES: 02/28/2011

Account 49137	Fleet 001	Supp 0000	DBOT 992142
TYPE OF CARRIER **FOR HIRE**			MX
Plate CP86072	Unit 0002207	Year-Model 2006	Make PTAB
Unladen Wt 16500	Axles 05	Fuel Type D	Body Type TT
VIN 1NP5L09X96D887086			

THE VEHICLE DESCRIBED HEREIN HAS BEEN APPORTIONED BETWEEN THE STATE OF CALIFORNIA AND THE JURISDICTIONS SHOWN BELOW. Canadian Provinces are shown in kilograms. Quebec is shown in axles, all other jurisdictions are shown in pounds. Buses may be identified by the number of seats. No jurisdictions are to be listed after the row of asterisks, or the card is invalid.

AZ 80000	CA 80000	IO 80000	NV 80000	NM 80000
OR 80000	TX 80000	UT 80000	WA 80000	*** *****
*** *****	*** *****	*** *****	*** *****	*** *****
*** *****	*** *****	*** *****	*** *****	*** *****
*** *****	*** *****	*** *****	*** *****	*** *****
*** *****	*** *****	*** *****	*** *****	*** *****
*** *****	*** *****	*** *****	*** *****	*** *****
*** *****	*** *****	*** *****	*** *****	*** *****
*** *****	*** *****	*** *****	*** *****	*** *****
*** *****	*** *****	*** *****	*** *****	*** *****
*** *****	*** *****	*** *****	*** *****	*** *****
*** *****	*** *****	*** *****	*** *****	*** *****
*** *****	*** *****	*** *****	*** *****	*** *****

This apportioned Cab Card must be carried in the vehicle at all times. All fees are due to the State of California on or before the expiration date listed above. Please delay enforcement action up to but not more than thirty (30) days after the expiration date to allow for the operating indicia to be placed in the vehicle. The cab card is non-tranferable and must be surrendered with the license plate(s) if the vehicle is deleted from the fleet.

CARRIER RESPONSIBLE FOR SAFETY: USDOT 992142
WC LOGISTICS INC
5232 JACKSON DR STE 204
LA MESA, CA 91941

15A071610M30044

117

APPORTIONED REGISTRATION CAB CARD

STATE OF CALIFORNIA

DEPARTMENT OF MOTOR VEHICLES

P.O. Box 932320 MS H160 Sacramento, CA 94232-3200 (916) 657-7971

OPERATOR LESSEE
WC LOGISTICS INC
7351 WALNUT ST
BUENA PARK, CA 90622

OWNER/LESSOR

ISSUED: 02/16/2010	EFFECTIVE: 03/01/2010	EXPIRES: 02/28/2011

Account 49237	Fleet 001	Supp 0000	USDOT 992142
TYPE OF CARRIER FOR HIRE			MX
Plate CP86073	Unit 0003208	Year 2006	Make PTRB
Unladen Wt 16500	[illegible] dar	Fuel Type D	Body Type TT
VIN LNP5L09X36D887083	Power		

THE VEHICLE DESCRIBED HEREIN HAS BEEN APPORTIONED BETWEEN THE STATE OF CALIFORNIA AND THE JURISDICTIONS SHOWN BELOW. Canadian Provinces are shown in kilograms, Quebec is shown in axles, all other jurisdictions are shown in pounds. Buses may be identified by the number of seats. No jurisdictions are to be listed after the row of asterisks, or the card is invalid.

AZ	80000	CA	80000	CO	80000	NV	80000	NM	80000
OR	80000	TX	80000	UT	80000	WA	80000	***	*****
***	*****	***	*****	***	*****	***	*****	***	*****
***	*****	***	*****	***	*****	***	*****	***	*****
***	*****	***	*****	***	*****	***	*****	***	*****
***	*****	***	*****	***	*****	***	*****	***	*****
***	*****	***	*****	***	*****	***	*****	***	*****
***	*****	***	*****	***	*****	***	*****	***	*****
***	*****	***	*****	***	*****	***	*****	***	*****
***	*****	***	*****	***	*****	***	*****	***	*****
***	*****	***	*****	***	*****	***	*****	***	*****
***	*****	***	*****	***	*****	***	*****	***	*****
***	*****	***	*****	***	*****	***	*****	***	*****

This apportioned Cab Card must be carried in the vehicle at all times. All fees are due to the State of California on or before the expiration date listed above. Please delay enforcement action up to but not more than thirty (30) days after the expiration date to allow for the operating indicia to be placed in the vehicle. The cab card is non-transferable and must be surrendered with the license plate(s) if the vehicle is deleted from the fleet.

CARRIER RESPONSIBLE FOR SAFETY USDOT 992142
WC LOGISTICS INC
5232 JACKSON DR STE 204
LA MESA, CA 91941

15A021610MS0045

118

APPORTIONED REGISTRATION CAB CARD

STATE OF CALIFORNIA
DEPARTMENT OF MOTOR VEHICLES
P.O. Box 932320 MS H160 Sacramento, CA 94232-3200 (916) 657-7971

OPERATOR/LESSEE
WC LOGISTICS INC
7351 WALNUT ST
BUENA PARK, CA 90622

OWNER/LESSOR

ISSUED: 02/16/2010 EFFECTIVE: 03/01/2010 EXPIRES: 03/28/2011

Account	Fleet	Supp	USDOT
49137	001	0000	992142

TYPE OF CARRIER
FOR HIRE

Plate	Unit	Model	Make
CP86074	0007211	2007	PTRB

Unladen Wt	Axles	Fuel Type	Body Type
16500	03	D	T2

VIN
1NP5L09X17D673597

THE VEHICLE DESCRIBED HEREIN HAS BEEN APPORTIONED BETWEEN THE STATE OF CALIFORNIA AND THE JURISDICTIONS SHOWN BELOW. Canadian Provinces are shown in kilograms, Quebec is shown in axles, all other jurisdictions are shown in pounds. Buses may be identified by the number of seats. No jurisdictions are to be listed after the row of asterisks, or the card is invalid.

AZ	80000	CA	80000	FD	80000	NY	80000	NM	80000
OR	80000	TX	80000	OZ	80000	MA	80000	***	*****
***	*****	***	*****	***	*****	***	*****	***	*****
***	*****	***	*****	***	*****	***	*****	***	*****
***	*****	***	*****	***	*****	***	*****	***	*****
***	*****	***	*****	***	*****	***	*****	***	*****
***	*****	***	*****	***	*****	***	*****	***	*****
***	*****	***	*****	***	*****	***	*****	***	*****
***	*****	***	*****	***	*****	***	*****	***	*****
***	*****	***	*****	***	*****	***	*****	***	*****
***	*****	***	*****	***	*****	***	*****	***	*****
***	*****	***	*****	***	*****	***	*****	***	*****
***	*****	***	*****	***	*****	***	*****	***	*****

This apportioned Cab Card must be carried in the vehicle at all times. All fees are due to the State of California on or before the expiration date listed above. Please delay enforcement action up to but not more than thirty (30) days after the expiration date to allow for the operating indicia to be placed in the vehicle. The cab card is non-tranferable and must be surrendered with the license plate(s) if the vehicle is deleted from the fleet.

CARRIER RESPONSIBLE FOR SAFETY: USDOT 992142
WC LOGISTICS INC
5232 JACKSON DR STE 204
LA MESA, CA 91941

15A021610M80047

119

APPORTIONED REGISTRATION CAB CARD

STATE OF CALIFORNIA

DEPARTMENT OF MOTOR VEHICLES

P.O. Box 932320 MS H160 Sacramento, CA 94232-3200 (916) 657-7971

OPERATOR/LESSEE
WC LOGISTICS INC
7351 WALNUT ST
BUENA PARK, CA 90622

OWNER/LESSOR

ISSUED: 02/16/2010	EFFECTIVE: 03/01/2010	EXPIRES: 02/28/2011

Account 49137	Fleet 001	Supp 0000	USDOT 992142
TYPE OF CARRIER FOR HIRE			MX
Plate CP86075	Date 0001212	Year-Model 2007	Make PTRB
Unladen Kg 16500	Axles 03	Model Type D	Body Type TT
VIN 1NP5L09X17D673601	Seats		

THE VEHICLE DESCRIBED HEREIN HAS BEEN APPORTIONED BETWEEN THE STATE OF CALIFORNIA AND THE JURISDICTIONS SHOWN BELOW. Canadian Provinces are shown in kilograms. Quebec is shown in axles, all other jurisdictions are shown in pounds. Buses may be identified by the number of seats. No jurisdictions are to be listed after the row of asterisks or the card is invalid.

AZ 80000	CA 80000	CT 80000	NY 80000	KM 80000
OR 80000	TX 80000	DE 80000	MA 80000	*** *****
*** *****	*** *****	*** *****	*** *****	*** *****
*** *****	*** *****	*** *****	*** *****	*** *****
*** *****	*** *****	*** *****	*** *****	*** *****
*** *****	*** *****	*** *****	*** *****	*** *****
*** *****	*** *****	*** *****	*** *****	*** *****
*** *****	*** *****	*** *****	*** *****	*** *****
*** *****	*** *****	*** *****	*** *****	*** *****
*** *****	*** *****	*** *****	*** *****	*** *****
*** *****	*** *****	*** *****	*** *****	*** *****
*** *****	*** *****	*** *****	*** *****	*** *****
*** *****	*** *****	*** *****	*** *****	*** *****

This apportioned Cab Card must be carried in the vehicle at all times. All fees are due to the State of California on or before the expiration date listed above. Please delay enforcement action up to but not more than thirty (30) days after the expiration date to allow for the operating indicia to be placed in the vehicle. The cab card is non-tranferable and must be surrendered with the license plate(s) if the vehicle is deleted from the fleet.

CARRIER RESPONSIBLE FOR SAFETY USDOT 992142
WC LOGISTICS INC
5232 JACKSON DR STE 204
LA MESA, CA 91941

15A021610MS0048

120

APPORTIONED REGISTRATION CAB CARD

STATE OF CALIFORNIA

DEPARTMENT OF MOTOR VEHICLES

P.O. Box 932320 MS H160 Sacramento, CA 94232-3200 (916) 657-7971

OPERATOR/LESSEE
WC LOGISTICS INC
7351 WALNUT ST
BUENA PARK, CA 90622

OWNER/LESSOR

ISSUED: 02/16/2010	EFFECTIVE: 03/01/2010	EXPIRES: 02/28/2011

Account	Fleet	Supp	USDOT
49137	001	0000	992142

TYPE OF CARRIER
FOR HIRE

MX

Plate	Unit	Yr-Model	Make
CF86076	0001214	2009	FTRB

Unladen Wt	Axles	Fuel Type	Body Type
16500	05	D	TT

VIN
1NPSL09X97D676987

THE VEHICLE DESCRIBED HEREIN HAS BEEN APPORTIONED BETWEEN THE STATE OF CALIFORNIA AND THE JURISDICTIONS SHOWN BELOW. Canadian Provinces are shown in kilograms, Quebec is shown in axles, all other jurisdictions are shown in pounds. Buses may be identified by the number of seats. No jurisdictions are to be listed after the row of asterisks, or the card is invalid.

AZ 80000	CA 80000	TO 80000	NY 80000	NM 80000
OR 80000	ZZ 80000	OZ 80000	MA 80000	*** *****
*** *****	*** *****	*** *****	*** *****	*** *****
*** *****	*** *****	*** *****	*** *****	*** *****
*** *****	*** *****	*** *****	*** *****	*** *****
*** *****	*** *****	*** *****	*** *****	*** *****
*** *****	*** *****	*** *****	*** *****	*** *****
*** *****	*** *****	*** *****	*** *****	*** *****
*** *****	*** *****	*** *****	*** *****	*** *****
*** *****	*** *****	*** *****	*** *****	*** *****
*** *****	*** *****	*** *****	*** *****	*** *****
*** *****	*** *****	*** *****	*** *****	*** *****
*** *****	*** *****	*** *****	*** *****	*** *****

This apportioned Cab Card must be carried in the vehicle at all times. All fees are due to the State of California on or before the expiration date listed above. Please delay enforcement action up to but not more than thirty (30) days after the expiration date to allow for the operating indicia to be placed in the vehicle. The cab card is non-transferable and must be surrendered with the license plate(s) if the vehicle is deleted from the fleet.

CARRIER RESPONSIBLE FOR SAFETY USDOT 992142
WC LOGISTICS INC
5232 JACKSON DR STE 204
LA MESA, CA 91941

15A021610MS0046

127

APPORTIONED REGISTRATION CAB CARD

STATE OF CALIFORNIA

DEPARTMENT OF MOTOR VEHICLES

P.O. Box 932320 MS H160 Sacramento, CA 94232-3200 (916) 657-7971

OPERATOR/LESSEE
WC LOGISTICS INC
7351 WALNUT ST
BUENA PARK, CA 90622

OWNER/LESSOR

ISSUED: 02/16/2010	EFFECTIVE: 03/01/2010	EXPIRES: 02/28/2011

Account 49137	Fleet 001	Supp 0000	USDOT 992142
TYPE OF CARRIER FOR HIRE			MX
Plate CP86077	Unit 0002215	Year-Model 2007	Make PTRB
Unladen Wt 18500	Axles 03	Fuel Type D	Body Type TT
VIN 1NP5L09X07D676988			

THE VEHICLE DESCRIBED HEREIN HAS BEEN APPORTIONED BETWEEN THE STATE OF CALIFORNIA AND THE JURISDICTIONS SHOWN BELOW. Canadian Provinces are shown in kilograms, Quebec is shown in axles, all other jurisdictions are shown in pounds. Buses may be identified by the number of seats. No jurisdictions are to be listed after the row of asterisks, or the card is invalid.

AZ 80000	CA 80000	CO 80000	NV 80000	NM 80000
OR 80000	TX 80000	UT 80000	WA 80000	*** *****
*** *****	*** *****	*** *****	*** *****	*** *****
*** *****	*** *****	*** *****	*** *****	*** *****
*** *****	*** *****	*** *****	*** *****	*** *****
*** *****	*** *****	*** *****	*** *****	*** *****
*** *****	*** *****	*** *****	*** *****	*** *****
*** *****	*** *****	*** *****	*** *****	*** *****
*** *****	*** *****	*** *****	*** *****	*** *****
*** *****	*** *****	*** *****	*** *****	*** *****
*** *****	*** *****	*** *****	*** *****	*** *****
*** *****	*** *****	*** *****	*** *****	*** *****

This apportioned Cab Card must be carried in the vehicle at all times. All fees are due to the State of California on or before the expiration date listed above. Please delay enforcement action up to but not more than thirty (30) days after the expiration date to allow for the operating indicia to be placed in the vehicle. The cab card is non-tranferable and must be surrendered with the license plate(s) if the vehicle is deleted from the fleet.

CARRIER RESPONSIBLE FOR SAFETY: USDOT 992142
WC LOGISTICS INC
5232 JACKSON DR STE 204
LA MESA, CA 91941

15A021610M80049

122

APPORTIONED REGISTRATION CAB CARD

STATE OF CALIFORNIA
DEPARTMENT OF MOTOR VEHICLES
P.O. Box 932320 MS H160 Sacramento, CA 94232-3200 (916) 657-7971

OPERATOR/LESSEE
WC LOGISTICS INC
7351 WALNUT ST
BUENA PARK, CA 90622

OWNER/LESSOR

ISSUED: 02/16/2010	EFFECTIVE: 03/01/2010	EXPIRES: 02/28/2011

Account	Fleet	Supp	USDOT
49137	001	0000	992142

TYPE OF CARRIER			MX
FOR HIRE			

Plate	Unit	Year-Model	Make
CP86078	0001550	2008	PTRB

Unladen Wt	Axles	Fuel Type	Body Type
16500	03	D	TT

VIN
1NPWL09X38D753133

THE VEHICLE DESCRIBED HEREIN HAS BEEN APPORTIONED BETWEEN THE STATE OF CALIFORNIA AND THE JURISDICTIONS SHOWN BELOW. Canadian Provinces are shown in kilograms, Quebec is shown in axles, all other jurisdictions are shown in pounds. Buses may be identified by the number of seats. No jurisdictions are to be listed after the row of asterisks, or the card is invalid.

AZ	80000	CA	80000	ID	80000	NV	80000	NM	80000
OR	80000	TX	80000	UT	80000	WA	80000	***	*****
***	*****	***	*****	***	*****	***	*****	***	*****
***	*****	***	*****	***	*****	***	*****	***	*****
***	*****	***	*****	***	*****	***	*****	***	*****
***	*****	***	*****	***	*****	***	*****	***	*****
***	*****	***	*****	***	*****	***	*****	***	*****
***	*****	***	*****	***	*****	***	*****	***	*****
***	*****	***	*****	***	*****	***	*****	***	*****
***	*****	***	*****	***	*****	***	*****	***	*****
***	*****	***	*****	***	*****	***	*****	***	*****
***	*****	***	*****	***	*****	***	*****	***	*****

This apportioned Cab Card must be carried in the vehicle at all times. All fees are due to the State of California on or before the expiration date listed above. Please delay enforcement action up to but not more than thirty (30) days after the expiration date to allow for the operating indicia to be placed in the vehicle. The cab card is non-transferable and must be surrendered with the license plate(s) if the vehicle is deleted from the fleet.

CARRIER RESPONSIBLE FOR SAFETY: USDOT 992142
WC LOGISTICS INC
5232 JACKSON DR STE 204
LA MESA, CA 91941

15A021610M80050

123

APPORTIONED REGISTRATION CAB CARD

STATE OF CALIFORNIA

DEPARTMENT OF MOTOR VEHICLES

P.O. Box 932320 MS H160 Sacramento, CA 94232-3200 (916) 657-7971

OPERATOR/LESSEE
WC LOGISTICS INC
7351 WALNUT ST
BUENA PARK, CA 90622

OWNER/LESSOR

ISSUED: 02/16/2010	EFFECTIVE: 03/01/2010	EXPIRES: 02/28/2011

Account	Fleet	Supp	USDOT
49137	001	0000	992142

TYPE OF CARRIER: FOR HIRE — MX

Plate	Unit	Model	Make
CP86087	0092740	2004	PTRB

Trailer Wt	Axles	Fuel Type	Body Type
16500	03	D	TT

VIN: 1NP5L09X84D811646 — Seats:

THE VEHICLE DESCRIBED HEREIN HAS BEEN APPORTIONED BETWEEN THE STATE OF CALIFORNIA AND THE JURISDICTIONS SHOWN BELOW. Canadian Provinces are shown in kilograms, Quebec is shown in axles, all other jurisdictions are shown in pounds. Buses may be identified by the number of seats. No jurisdictions are to be listed after the row of asterisks, or the card is invalid.

AZ	80000	CA	80000	ID	80000	NV	80000	NM	80000
OR	80000	TX	80000	UT	80000	WA	80000	***	*****
***	*****	***	*****	***	*****	***	*****	***	*****
***	*****	***	*****	***	*****	***	*****	***	*****
***	*****	***	*****	***	*****	***	*****	***	*****
***	*****	***	*****	***	*****	***	*****	***	*****
***	*****	***	*****	***	*****	***	*****	***	*****
***	*****	***	*****	***	*****	***	*****	***	*****
***	*****	***	*****	***	*****	***	*****	***	*****
***	*****	***	*****	***	*****	***	*****	***	*****
***	*****	***	*****	***	*****	***	*****	***	*****
***	*****	***	*****	***	*****	***	*****	***	*****
***	*****	***	*****	***	*****	***	*****	***	*****

This apportioned Cab Card must be carried in the vehicle at all times. All fees are due to the State of California on or before the expiration date listed above. Please delay enforcement action up to but not more than thirty (30) days after the expiration date to allow for the operating indicia to be placed in the vehicle. The cab card is non-transferable and must be surrendered with the license plate(s) if the vehicle is deleted from the fleet.

CARRIER RESPONSIBLE FOR SAFETY USDOT 992142
WC LOGISTICS INC
5232 JACKSON DR STE 204
LA MESA, CA 91941

15A021610MS0070

124

APPORTIONED REGISTRATION CAB CARD

STATE OF CALIFORNIA

DEPARTMENT OF MOTOR VEHICLES

P.O. Box 932320 MS H160 Sacramento, CA 94232-3200 (916) 657-7971

OPERATOR/ISSUE
WC LOGISTICS INC
7351 WALNUT ST
BUENA PARK, CA 90622

OWNER/LESSOR

ISSUED: 02/16/2010	EFFECTIVE: 03/01/2010	EXPIRES: 02/28/2011

Account	Fleet	Supp	USDOT
49137	001	0000	992142

TYPE OF CARRIER			MX
FOR HIRE			

Plate	Unit	Year-Model	Make
CP86088	0891741	2006	PTER

Unladen Wt	Axles	Fuel Type	Body Type
16500	08	D	TT

VIN	Seats
3NP5L09XX4D811647	

THE VEHICLE DESCRIBED HEREIN HAS BEEN APPORTIONED BETWEEN THE STATE OF CALIFORNIA AND THE JURISDICTIONS SHOWN BELOW. Canadian Provinces are shown in kilograms. Quebec is shown in axles, all other jurisdictions are shown in pounds. Buses may be identified by the number of seats. No jurisdictions are to be listed after the row of asterisks or the card is invalid.

AZ	80000	CA	80000	ID	80000	NV	80000	NM	80000
OR	80000	TX	80000	UT	80000	WA	80000	***	*****
***	*****	***	*****	***	*****	***	*****	***	*****
***	*****	***	*****	***	*****	***	*****	***	*****
***	*****	***	*****	***	*****	***	*****	***	*****
***	*****	***	*****	***	*****	***	*****	***	*****
***	*****	***	*****	***	*****	***	*****	***	*****
***	*****	***	*****	***	*****	***	*****	***	*****
***	*****	***	*****	***	*****	***	*****	***	*****
***	*****	***	*****	***	*****	***	*****	***	*****
***	*****	***	*****	***	*****	***	*****	***	*****
***	*****	***	*****	***	*****	***	*****	***	*****

This apportioned Cab Card must be carried in the vehicle at all times. All fees are due to the State of California on or before the expiration date listed above. Please delay enforcement action up to but not more than thirty (30) days after the expiration date to allow for the operating indicia to be placed in the vehicle. The cab card is non-tranferable and must be surrendered with the license plate(s) if the vehicle is deleted from the fleet.

CARRIER RESPONSIBLE FOR SAFETY: USDOT 992142
WC LOGISTICS INC
5232 JACKSON DR STE 204
LA MESA, CA 91941

15A021610MS0071

125

APPORTIONED REGISTRATION CAB CARD

STATE OF CALIFORNIA
DEPARTMENT OF MOTOR VEHICLES
P.O. Box 932320 MS H160 Sacramento, CA 94232-3200 (916) 657-7971

OPERATOR/LESSEE
WC LOGISTICS INC
7351 WALNUT ST
BUENA PARK, CA 90621

OWNER/LESSOR

ISSUED: 02/16/2010	EFFECTIVE: 03/01/2010	EXPIRES: 02/28/2011

Account	Fleet	Supp	USDOT
49137	001	0000	992142

TYPE OF CARRIER			MX
FOR HIRE			

Plate	Vin	Yr-Model	Make
CP88089	0892742	2004	FTRB

Unladen Wt	Seats	Fuel Type	Body Type
16500	08	D	TT

VIN
1NP5L09XX4D811650

THE VEHICLE DESCRIBED HEREIN HAS BEEN APPORTIONED BETWEEN THE STATE OF CALIFORNIA AND THE JURISDICTIONS SHOWN BELOW. Canadian Provinces are shown in kilograms, Quebec is shown in axles, all other jurisdictions are shown in pounds. Buses may be identified by the number of seats. No jurisdictions are to be listed after the row of asterisks, or the card is invalid.

AZ	80000	CA	80000	ID	80000	NV	80000	NM	80000
OR	80000	TX	80000	UT	80000	WA	80000	***	*****
***	*****	***	*****	***	*****	***	*****	***	*****
***	*****	***	*****	***	*****	***	*****	***	*****
***	*****	***	*****	***	*****	***	*****	***	*****
***	*****	***	*****	***	*****	***	*****	***	*****
***	*****	***	*****	***	*****	***	*****	***	*****
***	*****	***	*****	***	*****	***	*****	***	*****
***	*****	***	*****	***	*****	***	*****	***	*****
***	*****	***	*****	***	*****	***	*****	***	*****
***	*****	***	*****	***	*****	***	*****	***	*****
***	*****	***	*****	***	*****	***	*****	***	*****
***	*****	***	*****	***	*****	***	*****	***	*****

This apportioned Cab Card must be carried in the vehicle at all times. All fees are due to the State of California on or before the expiration date listed above. Please delay enforcement action up to but not more than thirty (30) days after the expiration date to allow for the operating indicia to be placed in the vehicle. The cab card is non-transferable and must be surrendered with the license plate(s) if the vehicle is deleted from the fleet.

CARRIER RESPONSIBLE FOR SAFETY USDOT 992142
WC LOGISTICS INC
5232 JACKSON DR STE 204
LA MESA, CA 91941

15A021610M80037

126

APPORTIONED REGISTRATION CAB CARD

STATE OF CALIFORNIA

DEPARTMENT OF MOTOR VEHICLES

P.O. Box 932320 MS H160 Sacramento, CA 94232-3200 (916) 657-7971

OPERATOR/LESSEE
WC LOGISTICS INC
7351 WALNUT ST
BUENA PARK, CA 90622

OWNER/LESSOR

ISSUED: 02/16/2010	EFFECTIVE: 03/01/2010	EXPIRES: 02/28/2011

Account	Fleet	Supp	USDOT
49137	001	0000	992142

TYPE OF CARRIER: FOR HIRE — MX

Plate	Unit	Year-Model	Make
CP86090	0091743	2009	PTRB

Chassis Mt	Axles	Fuel Type	Body Type
16500	03	D	TT

VIN: 1NP5LD9X95D838802

THE VEHICLE DESCRIBED HEREIN HAS BEEN APPORTIONED BETWEEN THE STATE OF CALIFORNIA AND THE JURISDICTIONS SHOWN BELOW. Canadian Provinces are shown in kilograms. Quebec is shown in axles; all other jurisdictions are shown in pounds. Buses may be identified by the number of seats. No jurisdictions are to be listed after the row of asterisks, or the card is invalid.

AZ	80000	CA	80000	IO	80000	NV	80000	NM	80000
ON	80000	TX	80000	OT	80000	WA	80000	***	*****
***	*****	***	*****	***	*****	***	*****	***	*****
***	*****	***	*****	***	*****	***	*****	***	*****
***	*****	***	*****	***	*****	***	*****	***	*****
***	*****	***	*****	***	*****	***	*****	***	*****
***	*****	***	*****	***	*****	***	*****	***	*****
***	*****	***	*****	***	*****	***	*****	***	*****
***	*****	***	*****	***	*****	***	*****	***	*****
***	*****	***	*****	***	*****	***	*****	***	*****
***	*****	***	*****	***	*****	***	*****	***	*****
***	*****	***	*****	***	*****	***	*****	***	*****

This apportioned Cab Card must be carried in the vehicle at all times. All fees are due to the State of California on or before the expiration date listed above. Please delay enforcement action up to but not more than thirty (30) days after the expiration date to allow for the operating indicia to be placed in the vehicle. The cab card is non-transferable and must be surrendered with the license plate(s) if the vehicle is deleted from the fleet.

CARRIER RESPONSIBLE FOR SAFETY: USDOT 992142
WC LOGISTICS INC
5232 JACKSON DR STE 204
LA MESA, CA 91941

ISA021610MB0027

127

APPORTIONED REGISTRATION CAB CARD

STATE OF CALIFORNIA

DEPARTMENT OF MOTOR VEHICLES

P.O. Box 932320 MS H140 Sacramento, CA 94232-3200 (916) 657-7971

OPERATOR/LESSEE
WC LOGISTICS INC
7351 WALNUT ST
BUENA PARK, CA 90622

OWNER/LESSOR

ISSUED: 02/16/2010	EFFECTIVE: 03/01/2010	EXPIRES: 02/28/2011

Account	Fleet	Supp	USDOT
49137	001	0000	992142

TYPE OF CARRIER	MX
FOR HIRE	

Plate	Unit	Year-Model	Make
CP86091	0032744	2005	**PTRB**

Unladen Wt	Axles	Fuel Type	Body Type
16500	08	D	TT

VIN
1NP5LD9X05D838603

THE VEHICLE DESCRIBED HEREIN HAS BEEN APPORTIONED BETWEEN THE STATE OF CALIFORNIA AND THE JURISDICTIONS SHOWN BELOW. Canadian Provinces are shown in kilograms, Quebec is shown in axles, all other jurisdictions are shown in pounds. Buses may be identified by the number of seats. No jurisdictions are to be listed after the row of asterisks, or the card is invalid.

AZ 80000	CA 80000	ID 80000	NV 80000	NM 80000
OR 80000	TX 80000	UT 80000	WA 80000	*** *****
*** *****	*** *****	*** *****	*** *****	*** *****
*** *****	*** *****	*** *****	*** *****	*** *****
*** *****	*** *****	*** *****	*** *****	*** *****
*** *****	*** *****	*** *****	*** *****	*** *****
*** *****	*** *****	*** *****	*** *****	*** *****
*** *****	*** *****	*** *****	*** *****	*** *****
*** *****	*** *****	*** *****	*** *****	*** *****
*** *****	*** *****	*** *****	*** *****	*** *****
*** *****	*** *****	*** *****	*** *****	*** *****
*** *****	*** *****	*** *****	*** *****	*** *****
*** *****	*** *****	*** *****	*** *****	*** *****

This apportioned Cab Card must be carried in the vehicle at all times. All fees are due to the State of California on or before the expiration date listed above. Please delay enforcement action up to but not more than thirty (30) days after the expiration date to allow for the operating indicia to be placed in the vehicle. The cab card is non-transferable and must be surrendered with the license plate(s) if the vehicle is deleted from the fleet.

CARRIER RESPONSIBLE FOR SAFETY USDOT 992142
WC LOGISTICS INC
5232 JACKSON DR STE 204
LA MESA, CA 91942

15A021610MS0029

128

APPORTIONED REGISTRATION CAB CARD

STATE OF CALIFORNIA
DEPARTMENT OF MOTOR VEHICLES
P.O. Box 932320 MS H160 Sacramento, CA 94232-3200 (916) 657-7971

OPERATOR/LESSEE
WC LOGISTICS INC
7151 WALNUT ST
BUENA PARK, CA 90622

OWNER/LESSOR

ISSUED: 02/16/2010	EFFECTIVE: 03/01/2010	EXPIRES: 02/28/2011

Account	Fleet	Supp	USDOT
49137	001	0000	992142

TYPE OF CARRIER: FOR HIRE — MX

Plate	Unit	Model	Make
CP86092	0091745	2005	FTRD

Unladen Wt	Axles	Fuel Type	Body Type
16500	03	D	TT

VIN: 1NP5L09X25D836804 — Seats:

THE VEHICLE DESCRIBED HEREIN HAS BEEN APPORTIONED BETWEEN THE STATE OF CALIFORNIA AND THE JURISDICTIONS SHOWN BELOW. Canadian Provinces are shown in kilograms. Quebec is shown in axles, all other jurisdictions are shown in pounds. Buses may be identified by the number of seats. No jurisdictions are to be listed after the row of asterisks, or the card is invalid.

AZ	80000	CA	80000	ID	80000	NV	80000	NM	80000
OR	80000	TX	80000	UT	80000	WA	80000	***	*****
***	*****	***	*****	***	*****	***	*****	***	*****
***	*****	***	*****	***	*****	***	*****	***	*****
***	*****	***	*****	***	*****	***	*****	***	*****
***	*****	***	*****	***	*****	***	*****	***	*****
***	*****	***	*****	***	*****	***	*****	***	*****
***	*****	***	*****	***	*****	***	*****	***	*****
***	*****	***	*****	***	*****	***	*****	***	*****
***	*****	***	*****	***	*****	***	*****	***	*****
***	*****	***	*****	***	*****	***	*****	***	*****
***	*****	***	*****	***	*****	***	*****	***	*****

This apportioned Cab Card must be carried in the vehicle at all times. All fees are due to the State of California on or before the expiration date listed above. Please delay enforcement action up to but not more than thirty (30) days after the expiration date to allow for the operating indicia to be placed in the vehicle. The cab card is non-transferable and must be surrendered with the license plate(s) if the vehicle is deleted from the fleet.

CARRIER RESPONSIBLE FOR SAFETY: USDOT 992142
WC LOGISTICS INC
5232 JACKSON DR STE 204
LA MESA, CA 91941

15A021610MS0028

129

APPORTIONED REGISTRATION CAB CARD

STATE OF CALIFORNIA
DEPARTMENT OF MOTOR VEHICLES
P.O. Box 932320 MS H160 Sacramento, CA 94232-3200 (916) 657-7971

OPERATOR/LESSEE
WC LOGISTICS INC
7351 WALNUT ST
BUENA PARK, CA 90621

OWNER/LESSOR

ISSUED: 02/16/2010	EFFECTIVE: 03/01/2010	EXPIRES: 02/28/2011

Account	Fleet	Supp	USDOT
49137	001	0000	992142

TYPE OF CARRIER			VIN
FOR HIRE			

Plate	Unit	Yr-Model	Make
CP86090	0096620	2004	PTRB

Unladen Wt	Axles	Fuel Type	Body Type
16500	03	D	TT

VIN	Make
1NP5L09X14D811648	

THE VEHICLE DESCRIBED HEREIN HAS BEEN APPORTIONED BETWEEN THE STATE OF CALIFORNIA AND THE JURISDICTIONS SHOWN BELOW. Canadian Provinces are shown in kilograms. Quebec is shown in axles, all other jurisdictions are shown in pounds. Buses may be identified by the number of seats. No jurisdictions are to be listed after the row of asterisks, or the card is invalid.

AZ	80000	CA	80000	ID	80000	NV	80000	NM	80000
OR	80000	TX	80000	UT	80000	WA	80000	***	*****
***	*****	***	*****	***	*****	***	*****	***	*****
***	*****	***	*****	***	*****	***	*****	***	*****
***	*****	***	*****	***	*****	***	*****	***	*****
***	*****	***	*****	***	*****	***	*****	***	*****
***	*****	***	*****	***	*****	***	*****	***	*****
***	*****	***	*****	***	*****	***	*****	***	*****
***	*****	***	*****	***	*****	***	*****	***	*****
***	*****	***	*****	***	*****	***	*****	***	*****
***	*****	***	*****	***	*****	***	*****	***	*****
***	*****	***	*****	***	*****	***	*****	***	*****

This apportioned Cab Card must be carried in the vehicle at all times. All fees are due to the State of California on or before the expiration date listed above. Please delay enforcement action up to but not more than thirty (30) days after the expiration date to allow for the operating indicia to be placed in the vehicle. The cab card is non-transferable and must be surrendered with the license plate(s) if the vehicle is deleted from the fleet.

CARRIER RESPONSIBLE FOR SAFETY USDOT 992142
WC LOGISTICS INC
5232 JACKSON DR STE 204
LA MESA, CA 91941

15A021610M50037

130

APPORTIONED REGISTRATION CAB CARD

STATE OF CALIFORNIA

DEPARTMENT OF MOTOR VEHICLES

P.O. Box 932328 MS H160 Sacramento, CA 94232-3200 (916) 657-7971

OPERATOR LESSEE
WC LOGISTICS INC
7351 WALNUT ST
BUENA PARK, CA 90622

OWNER LESSOR

ISSUED: 02/16/2010	EFFECTIVE: 03/01/2010	EXPIRES: 02/28/2011

Account 49137	Fleet 001	Supp 0000	USDOT 992142
TYPE OF CARRIER FOR HIRE			MX
Plate C986099	Unit 0099571	Year-Model 2006	Make PTRB
Unladen Wt 16500	Axles 03	Fuel Type D	Body Type TT
VIN 1NP5L09X36D811649	Power		

THE VEHICLE DESCRIBED HEREIN HAS BEEN APPORTIONED BETWEEN THE STATE OF CALIFORNIA AND THE JURISDICTIONS SHOWN BELOW. Canadian Provinces are shown in kilograms, Quebec is shown in axles, all other jurisdictions are shown in pounds. Buses may be identified by the number of seats. No jurisdictions are to be listed after the row of asterisks, or the card is invalid.

AZ	80000	CA	80000	ID	80000	NV	80000	NM	80000
OR	80000	TX	80000	UT	80000	WA	80000	***	*****
***	*****	***	*****	***	*****	***	*****	***	*****
***	*****	***	*****	***	*****	***	*****	***	*****
***	*****	***	*****	***	*****	***	*****	***	*****
***	*****	***	*****	***	*****	***	*****	***	*****
***	*****	***	*****	***	*****	***	*****	***	*****
***	*****	***	*****	***	*****	***	*****	***	*****
***	*****	***	*****	***	*****	***	*****	***	*****
***	*****	***	*****	***	*****	***	*****	***	*****
***	*****	***	*****	***	*****	***	*****	***	*****
***	*****	***	*****	***	*****	***	*****	***	*****
***	*****	***	*****	***	*****	***	*****	***	*****

This apportioned Cab Card must be carried in the vehicle at all times. All fees are due to the State of California on or before the expiration date listed above. Please delay enforcement action up to but not more than thirty (30) days after the expiration date to allow for the operating indicia to be placed in the vehicle. The cab card is non-tranferable and must be surrendered with the license plate(s) if the vehicle is deleted from the fleet.

CARRIER RESPONSIBLE FOR SAFETY USDOT 992142
WC LOGISTICS INC
5232 JACKSON DR STE 204
LA MESA, CA 91941

15A021610MS0035

131

131

APPORTIONED REGISTRATION CAB CARD

STATE OF CALIFORNIA
DEPARTMENT OF MOTOR VEHICLES
P.O. Box 932320 MS H160 Sacramento, CA 94232-3200 (916) 657-7971

OPERATOR/LESSEE
WC LOGISTICS INC
7351 WALNUT ST
BUENA PARK, CA 90622

OWNER/LESSOR

exp 10

ISSUED: 03/14/2009	EFFECTIVE: 01/01/2009	EXPIRES: 02/28/2010

Account	Fleet	Supp	USDOT
49137	001	0000	9921

TYPE OF CARRIER
FOR HIRE

MX

Plate	Unit	Yr Model	Make
CP86102	0000774	2004	PTRB

Unladen Wt	Axles	Fuel Type	Body Type
16500	03	D	TT

VIN
1NP5LU9X34D809455

Seats

THE VEHICLE DESCRIBED HEREIN HAS BEEN APPORTIONED BETWEEN THE STATE OF CALIFORNIA AND THE JURISDICTIONS SHOWN BELOW. Canadian Provinces are shown in kilograms, Quebec is shown in axles, all other jurisdictions are shown in pounds. Buses may be identified by the number of seats. No jurisdictions are to be listed after the row of asterisks, or the card is invalid.

AZ 80000	CA 80000	NV 80000	OR 80000	UT 80000
WA 80000	*** *****	*** *****	*** *****	*** *****
*** *****	*** *****	*** *****	*** *****	*** *****
*** *****	*** *****	*** *****	*** *****	*** *****
*** *****	*** *****	*** *****	*** *****	*** *****
*** *****	*** *****	*** *****	*** *****	*** *****
*** *****	*** *****	*** *****	*** *****	*** *****
*** *****	*** *****	*** *****	*** *****	*** *****
*** *****	*** *****	*** *****	*** *****	*** *****
*** *****	*** *****	*** *****	*** *****	*** *****
*** *****	*** *****	*** *****	*** *****	*** *****
*** *****	*** *****	*** *****	*** *****	*** *****
*** *****	*** *****	*** *****	*** *****	*** *****
*** *****	*** *****	*** *****	*** *****	*** *****

This apportioned Cab Card must be carried in the vehicle at all times. All fees are due to the State of California on or before the expiration date listed above. Please delay enforcement action up to but not more than thirty (30) days after the expiration date to allow for the operating indicia to be placed in the vehicle. The cab card is non-tranferable and must be surrendered with the license plate(s) if the vehicle is deleted from the fleet.

CARRIER RESPONSIBLE FOR SAFETY

15A031409WJ0042

Out of Date

APPORTIONED REGISTRATION CAB CARD

STATE OF CALIFORNIA

DEPARTMENT OF MOTOR VEHICLES

P.O. Box 932320 MS H100 Sacramento, CA 94232-3200 (916) 657-7971

OPERATOR/LESSEE
WC LOGISTICS INC
7351 WALNUT ST
BUENA PARK, CA 90622

OWNER/LESSOR

ISSUED: 02/16/2010	EFFECTIVE: 03/01/2010	EXPIRES: 02/28/2011

Account 45137	Fleet 001	Supp 0000	USDOT 992142
TYPE OF CARRIER FOR HIRE			MX
Plate CP85103	VIN 0000278	Year-Model 2008	Make PTRB
Trailer Wt 36500	Axles 05	Fuel Type D	Body Type TT
VIN 1NP5L09X36D887066	Power		

THE VEHICLE DESCRIBED HEREIN HAS BEEN APPORTIONED BETWEEN THE STATE OF CALIFORNIA AND THE JURISDICTIONS SHOWN BELOW. Canadian Provinces are shown in kilograms, Quebec is shown in axles, all other jurisdictions are shown in pounds. Buses may be identified by the number of seats. No jurisdictions are to be listed after the row of asterisks or the card is invalid.

AZ	80000	CA	80000	CO	80000	DMV	80000	NM	80000
OR	80000	TX	80000	UT	80000	WA	80000	***	*****
***	*****	***	*****	***	*****	***	*****	***	*****
***	*****	***	*****	***	*****	***	*****	***	*****
***	*****	***	*****	***	*****	***	*****	***	*****
***	*****	***	*****	***	*****	***	*****	***	*****
***	*****	***	*****	***	*****	***	*****	***	*****
***	*****	***	*****	***	*****	***	*****	***	*****
***	*****	***	*****	***	*****	***	*****	***	*****
***	*****	***	*****	***	*****	***	*****	***	*****
***	*****	***	*****	***	*****	***	*****	***	*****
***	*****	***	*****	***	*****	***	*****	***	*****
***	*****	***	*****	***	*****	***	*****	***	*****

This apportioned Cab Card must be carried in the vehicle at all times. All fees are due to the State of California on or before the expiration date listed above. Please delay enforcement action up to but not more than thirty (30) days after the expiration date to allow for the operating indicia to be placed in the vehicle. The cab card is non-transferable and must be surrendered with the license plate(s) if the vehicle is deleted from the fleet.

CARRIER RESPONSIBLE FOR SAFETY USDOT 992142
WC LOGISTICS INC
5232 JACKSON DR STE 204
LA MESA, CA 91941

15A021610MB0060

54

APPORTIONED REGISTRATION CAB CARD

STATE OF CALIFORNIA
DEPARTMENT OF MOTOR VEHICLES
P.O. Box 932320 MS H160 Sacramento, CA 94232-3200 (916) 657-7971

OPERATOR/LESSEE
WC LOGISTICS INC
7351 WALNUT ST
BUENA PARK, CA 90622

OWNER/LESSOR

ISSUED: 02/16/2010	EFFECTIVE: 03/01/2010	EXPIRES: 02/28/2011

Account	Fleet	Supp	USDOT
49137	001	0000	992142
TYPE OF CARRIER FOR HIRE			MX
Plate CP86104	Unit 0000896	Yr-Model 2007	Make PTRB
Unladen Wt 16500	Axles 03	Fuel Type D	Body Type TT
VIN 1NP5L09X37D673616	Seats		

THE VEHICLE DESCRIBED HEREIN HAS BEEN APPORTIONED BETWEEN THE STATE OF CALIFORNIA AND THE JURISDICTIONS SHOWN BELOW. Canadian Provinces are shown in kilograms, Quebec is shown in axles, all other jurisdictions are shown in pounds. Buses may be identified by the number of seats. No jurisdictions are to be listed after the row of asterisks, or the card is invalid.

AZ 80000	CA 80000	ID 80000	NV 80000	NM 80000
OR 80000	TX 80000	UT 80000	WA 80000	*** *****
*** *****	*** *****	*** *****	*** *****	*** *****
*** *****	*** *****	*** *****	*** *****	*** *****
*** *****	*** *****	*** *****	*** *****	*** *****
*** *****	*** *****	*** *****	*** *****	*** *****
*** *****	*** *****	*** *****	*** *****	*** *****
*** *****	*** *****	*** *****	*** *****	*** *****
*** *****	*** *****	*** *****	*** *****	*** *****
*** *****	*** *****	*** *****	*** *****	*** *****
*** *****	*** *****	*** *****	*** *****	*** *****
*** *****	*** *****	*** *****	*** *****	*** *****
*** *****	*** *****	*** *****	*** *****	*** *****

This apportioned Cab Card must be carried in the vehicle at all times. All fees are due to the State of California on or before the expiration date listed above. Please delay enforcement action up to but not more than thirty (30) days after the expiration date to allow for the operating indicia to be placed in the vehicle. The cab card is non-transferable and must be surrendered with the license plate(s) if the vehicle is deleted from the fleet.

CARRIER RESPONSIBLE FOR SAFETY: USDOT 992142
WC LOGISTICS INC
5232 JACKSON DR STE 204
LA MESA, CA 91941

15A021610M80080

APPORTIONED REGISTRATION CAB CARD

STATE OF CALIFORNIA
DEPARTMENT OF MOTOR VEHICLES
P.O. Box 932320 MS H160 Sacramento, CA 94232-3200 (916) 657-7971

OPERATOR/LESSEE
WC LOGISTICS INC
7351 WALNUT ST
BUENA PARK, CA 90622

OWNER/LESSOR

ISSUED: 02/16/2010	EFFECTIVE: 03/01/2010	EXPIRES: 02/28/2011

Account	Fleet	Supp	USDOT
49137	001	0000	992142
TYPE OF CARRIER FOR HIRE			MX
Plate CP86105	Unit 0000898	Yr-Model 2007	Make PTRB
Unladen Wt 16500	Axles 03	Fuel Type D	Body Type TT
VIN 1NP5L09X57D673617	Seats		

THE VEHICLE DESCRIBED HEREIN HAS BEEN APPORTIONED BETWEEN THE STATE OF CALIFORNIA AND THE JURISDICTIONS SHOWN BELOW. Canadian Provinces are shown in kilograms, Quebec is shown in axles, all other jurisdictions are shown in pounds. Buses may be identified by the number of seats. No jurisdictions are to be listed after the row of asterisks, or the card is invalid.

AZ 80000	CA 80000	ID 80000	NV 80000	NM 80000
OR 80000	TX 80000	UT 80000	WA 80000	*** *****
*** *****	*** *****	*** *****	*** *****	*** *****
*** *****	*** *****	*** *****	*** *****	*** *****
*** *****	*** *****	*** *****	*** *****	*** *****
*** *****	*** *****	*** *****	*** *****	*** *****
*** *****	*** *****	*** *****	*** *****	*** *****
*** *****	*** *****	*** *****	*** *****	*** *****
*** *****	*** *****	*** *****	*** *****	*** *****
*** *****	*** *****	*** *****	*** *****	*** *****
*** *****	*** *****	*** *****	*** *****	*** *****
*** *****	*** *****	*** *****	*** *****	*** *****
*** *****	*** *****	*** *****	*** *****	*** *****

This apportioned Cab Card must be carried in the vehicle at all times. All fees are due to the State of California on or before the expiration date listed above. Please delay enforcement action up to but not more than thirty (30) days after the expiration date to allow for the operating indicia to be placed in the vehicle. The cab card is non-tranferable and must be surrendered with the license plate(s) if the vehicle is deleted from the fleet.

CARRIER RESPONSIBLE FOR SAFETY: USDOT 992142
WC LOGISTICS INC
5232 JACKSON DR STE 204
LA MESA, CA 91941

15A021610MS0084

APPORTIONED REGISTRATION CAB CARD

STATE OF CALIFORNIA
DEPARTMENT OF MOTOR VEHICLES
P.O. Box 932320 MS H160 Sacramento, CA 94232-3200 (916) 657-7971

OPERATOR/LESSEE
WC LOGISTICS INC
7351 WALNUT ST
BUENA PARK, CA 90622

OWNER/LESSOR

ISSUED: 02/16/2010	EFFECTIVE: 03/01/2010	EXPIRES: 02/28/2011

Account	Fleet	Supp	USDOT
49137	001	0000	992142

TYPE OF CARRIER
FOR HIRE

MX

Plate	Unit	Yr-Model	Make
CF86106	0000989	2007	PTRB

Unladen Wt	Axles	Fuel Type	Body Type
16500	03	D	TT

VIN
1NP5L09X67D673609

Seats

THE VEHICLE DESCRIBED HEREIN HAS BEEN APPORTIONED BETWEEN THE STATE OF CALIFORNIA AND THE JURISDICTIONS SHOWN BELOW. Canadian Provinces are shown in kilograms, Quebec is shown in axles, all other jurisdictions are shown in pounds. Buses may be identified by the number of seats. No jurisdictions are to be listed after the row of asterisks, or the card is invalid.

AZ	80000	CA	80000	ID	80000	NV	80000	NM	80000
OR	80000	TX	80000	UT	80000	WA	80000	***	*****
***	*****	***	*****	***	*****	***	*****	***	*****
***	*****	***	*****	***	*****	***	*****	***	*****
***	*****	***	*****	***	*****	***	*****	***	*****
***	*****	***	*****	***	*****	***	*****	***	*****
***	*****	***	*****	***	*****	***	*****	***	*****
***	*****	***	*****	***	*****	***	*****	***	*****
***	*****	***	*****	***	*****	***	*****	***	*****
***	*****	***	*****	***	*****	***	*****	***	*****
***	*****	***	*****	***	*****	***	*****	***	*****
***	*****	***	*****	***	*****	***	*****	***	*****
***	*****	***	*****	***	*****	***	*****	***	*****

This apportioned Cab Card must be carried in the vehicle at all times. All fees are due to the State of California on or before the expiration date listed above. Please delay enforcement action up to but not more than thirty (30) days after the expiration date to allow for the operating indicia to be placed in the vehicle. The cab card is non-tranferable and must be surrendered with the license plate(s) if the vehicle is deleted from the fleet.

CARRIER RESPONSIBLE FOR SAFETY: USDOT 992142
WC LOGISTICS INC
5232 JACKSON DR STE 204
LA MESA, CA 91941

15A021610M90085

137

APPORTIONED REGISTRATION CAB CARD

STATE OF CALIFORNIA
DEPARTMENT OF MOTOR VEHICLES
P.O. Box 932320 MS H160 Sacramento, CA 94232-3200 (916) 657-7971

OPERATOR/LESSEE
WC LOGISTICS INC
7351 WALNUT ST
BUENA PARK, CA 90622

OWNER/LESSOR

ISSUED: 02/16/2010	EFFECTIVE: 03/01/2010	EXPIRES: 02/28/2011

Account	Fleet	Supp	USDOT
49137	001	0000	992142
TYPE OF CARRIER FOR HIRE			MX
Plate	Unit	Yr-Model	Make
CP86107	0000990	2007	PTRB
Unladen Wt	Axles	Fuel Type	Body Type
16500	03	D	TT
VIN	Seats		
1NP5L09X47D673611			

THE VEHICLE DESCRIBED HEREIN HAS BEEN APPORTIONED BETWEEN THE STATE OF CALIFORNIA AND THE JURISDICTIONS SHOWN BELOW. Canadian Provinces are shown in kilograms, Quebec is shown in axles, all other jurisdictions are shown in pounds. Buses may be identified by the number of seats. No jurisdictions are to be listed after the row of asterisks, or the card is invalid.

AB 80000	CA 80000	ID 80000	NV 80000	NM 80000
OR 80000	TX 80000	UT 80000	WA 80000	*** *****
*** *****	*** *****	*** *****	*** *****	*** *****
*** *****	*** *****	*** *****	*** *****	*** *****
*** *****	*** *****	*** *****	*** *****	*** *****
*** *****	*** *****	*** *****	*** *****	*** *****
*** *****	*** *****	*** *****	*** *****	*** *****
*** *****	*** *****	*** *****	*** *****	*** *****
*** *****	*** *****	*** *****	*** *****	*** *****
*** *****	*** *****	*** *****	*** *****	*** *****
*** *****	*** *****	*** *****	*** *****	*** *****
*** *****	*** *****	*** *****	*** *****	*** *****
*** *****	*** *****	*** *****	*** *****	*** *****
*** *****	*** *****	*** *****	*** *****	*** *****

This apportioned Cab Card must be carried in the vehicle at all times. All fees are due to the State of California on or before the expiration date listed above. Please delay enforcement action up to but not more than thirty (30) days after the expiration date to allow for the operating indicia to be placed in the vehicle. The cab card is non-tranferable and must be surrendered with the license plate(s) if the vehicle is deleted from the fleet.

CARRIER RESPONSIBLE FOR SAFETY: USDOT 992142
WC LOGISTICS INC
5232 JACKSON DR STE 204
LA MESA, CA 91941

15A021610MS0081

138

APPORTIONED REGISTRATION CAB CARD

STATE OF CALIFORNIA
DEPARTMENT OF MOTOR VEHICLES
P.O. Box 932320 MS H160 Sacramento, CA 94232-3200 (916) 657-7971

OPERATOR/LESSEE
WC LOGISTICS INC
7351 WALNUT ST
BUENA PARK, CA 90622

OWNER/LESSOR

ISSUED: 02/16/2010	EFFECTIVE: 03/01/2010	EXPIRES: 02/28/2011

Account 49137	Fleet 001	Supp 0000	USDOT 992142
TYPE OF CARRIER FOR HIRE			MX
Plate CP86108	Unit 0000991	Yr-Model 2007	Make PTRB
Unladen Wt 16500	Axles 03	Fuel Type D	Body Type TT
VIN 1NP5L09X67D673612	Seats		

THE VEHICLE DESCRIBED HEREIN HAS BEEN APPORTIONED BETWEEN THE STATE OF CALIFORNIA AND THE JURISDICTIONS SHOWN BELOW. Canadian Provinces are shown in kilograms, Quebec is shown in axles, all other jurisdictions are shown in pounds. Buses may be identified by the number of seats. No jurisdictions are to be listed after the row of asterisks, or the card is invalid.

AZ 80000	CA 80000	ID 80000	NV 80000	NM 80000
OR 80000	TX 80000	UT 80000	WA 80000	*** *****
*** *****	*** *****	*** *****	*** *****	*** *****
*** *****	*** *****	*** *****	*** *****	*** *****
*** *****	*** *****	*** *****	*** *****	*** *****
*** *****	*** *****	*** *****	*** *****	*** *****
*** *****	*** *****	*** *****	*** *****	*** *****
*** *****	*** *****	*** *****	*** *****	*** *****
*** *****	*** *****	*** *****	*** *****	*** *****
*** *****	*** *****	*** *****	*** *****	*** *****
*** *****	*** *****	*** *****	*** *****	*** *****
*** *****	*** *****	*** *****	*** *****	*** *****

This apportioned Cab Card must be carried in the vehicle at all times. All fees are due to the State of California on or before the expiration date listed above. Please delay enforcement action up to but not more than thirty (30) days after the expiration date to allow for the operating indicia to be placed in the vehicle. The cab card is non-tranferable and must be surrendered with the license plate(s) if the vehicle is deleted from the fleet.

CARRIER RESPONSIBLE FOR SAFETY: USDOT 992142
WC LOGISTICS INC
5232 JACKSON DR STE 204
LA MESA, CA 91941

15A021610MS0086

139

APPORTIONED REGISTRATION CAB CARD

STATE OF CALIFORNIA
DEPARTMENT OF MOTOR VEHICLES
P.O. Box 932320 MS H160 Sacramento, CA 94232-3200 (916) 657-7971

A Public Service Agency

OPERATOR/LESSEE
WC LOGISTICS INC
7351 WALNUT ST
BUENA PARK, CA 90622

OWNER/LESSOR

ISSUED: 02/16/2010	EFFECTIVE: 03/01/2010	EXPIRES: 02/28/2011

Account 49137	Fleet 001	Supp 0000	USDOT 992142
TYPE OF CARRIER FOR HIRE			MX
Plate CF86109	Unit 0000994	Yr Model 2007	Make PTRB
Unladen Wt 16500	Axles 03	Fuel Type D	Body Type TT
VIN 1MP5L09XX7D673614	Seats		

THE VEHICLE DESCRIBED HEREIN HAS BEEN APPORTIONED BETWEEN THE STATE OF CALIFORNIA AND THE JURISDICTIONS SHOWN BELOW. Canadian Provinces are shown in kilograms, Quebec is shown in axles, all other jurisdictions are shown in pounds. Buses may be identified by the number of seats. No jurisdictions are to be listed after the row of asterisks, or the card is invalid.

AZ	80000	CA	80000	ID	80000	NV	80000	NM	80000
OR	80000	TX	80000	UT	80000	WA	80000	***	*****
***	*****	***	*****	***	*****	***	*****	***	*****
***	*****	***	*****	***	*****	***	*****	***	*****
***	*****	***	*****	***	*****	***	*****	***	*****
***	*****	***	*****	***	*****	***	*****	***	*****
***	*****	***	*****	***	*****	***	*****	***	*****
***	*****	***	*****	***	*****	***	*****	***	*****
***	*****	***	*****	***	*****	***	*****	***	*****
***	*****	***	*****	***	*****	***	*****	***	*****
***	*****	***	*****	***	*****	***	*****	***	*****
***	*****	***	*****	***	*****	***	*****	***	*****

This apportioned Cab Card must be carried in the vehicle at all times. All fees are due to the State of California on or before the expiration date listed above. Please delay enforcement action up to but not more than thirty (30) days after the expiration date to allow for the operating indicia to be placed in the vehicle. The cab card is non-tranferable and must be surrendered with the license plate(s) if the vehicle is deleted from the fleet.

CARRIER RESPONSIBLE FOR SAFETY: USDOT 992142
WC LOGISTICS INC
5232 JACKSON DR STE 204
LA MESA, CA 91941

15A021610MS0076

40

APPORTIONED REGISTRATION CAB CARD

STATE OF CALIFORNIA
DEPARTMENT OF MOTOR VEHICLES
P.O. Box 932320 MS H160 Sacramento, CA 94232-3200 (916) 657-7971

OPERATOR/LESSEE
WC LOGISTICS INC
7351 WALNUT ST
BUENA PARK, CA 90622

OWNER/LESSOR

ISSUED: 02/16/2010	EFFECTIVE: 03/01/2010	EXPIRES: 02/28/2011

Account	Fleet	Supp	USDOT
49137	001	0000	992142

TYPE OF CARRIER			MX
FOR HIRE			

Plate	Unit	Yr-Model	Make
CP86110	0001400	2007	PTRB

Unladen Wt	Axles	Fuel Type	Body Type
16500	03	D	TT

VIN	Seats
1NP5L09X27D676992	

THE VEHICLE DESCRIBED HEREIN HAS BEEN APPORTIONED BETWEEN THE STATE OF CALIFORNIA AND THE JURISDICTIONS SHOWN BELOW. Canadian Provinces are shown in kilograms, Quebec is shown in axles, all other jurisdictions are shown in pounds. Buses may be identified by the number of seats. No jurisdictions are to be listed after the row of asterisks, or the card is invalid.

AZ	80000	CA	80000	ID	80000	NV	80000	NM	80000
OR	80000	TX	80000	UT	80000	WA	80000	***	*****
***	*****	***	*****	***	*****	***	*****	***	*****
***	*****	***	*****	***	*****	***	*****	***	*****
***	*****	***	*****	***	*****	***	*****	***	*****
***	*****	***	*****	***	*****	***	*****	***	*****
***	*****	***	*****	***	*****	***	*****	***	*****
***	*****	***	*****	***	*****	***	*****	***	*****
***	*****	***	*****	***	*****	***	*****	***	*****
***	*****	***	*****	***	*****	***	*****	***	*****
***	*****	***	*****	***	*****	***	*****	***	*****
***	*****	***	*****	***	*****	***	*****	***	*****
***	*****	***	*****	***	*****	***	*****	***	*****

This apportioned Cab Card must be carried in the vehicle at all times. All fees are due to the State of California on or before the expiration date listed above. Please delay enforcement action up to but not more than thirty (30) days after the expiration date to allow for the operating indicia to be placed in the vehicle. The cab card is non-tranferable and must be surrendered with the license plate(s) if the vehicle is deleted from the fleet.

CARRIER RESPONSIBLE FOR SAFETY: USDOT 992142
WC LOGISTICS INC
5232 JACKSON DR STE 204
LA MESA, CA 91941

15A021610MB0079

141

APPORTIONED REGISTRATION CAB CARD

STATE OF CALIFORNIA
DEPARTMENT OF MOTOR VEHICLES
P.O. Box 932320 MS H168 Sacramento, CA 94232-3200 (916) 657-7971

OPERATOR/LESSEE
WC LOGISTICS INC
7351 WALNUT ST
BUENA PARK, CA 90622

OWNER/LESSOR

ISSUED: 02/16/2010	EFFECTIVE: 03/01/2010	EXPIRES: 02/28/2011

Account	Fleet	Supp	USDOT
49137	001	0000	992142
TYPE OF CARRIER FOR HIRE			MX
Plate	Unit	Yr-Model	Make
CP86111	0001401	2007	FTRB
Unladen Wt	Axles	Fuel Type	Body Type
16500	03	D	TT
VIN	Seats		
1NP5L09X47D676993			

THE VEHICLE DESCRIBED HEREIN HAS BEEN APPORTIONED BETWEEN THE STATE OF CALIFORNIA AND THE JURISDICTIONS SHOWN BELOW. Canadian Provinces are shown in kilograms, Quebec is shown in axles, all other jurisdictions are shown in pounds. Buses may be identified by the number of seats. No jurisdictions are to be listed after the row of asterisks, or the card is invalid.

AZ	80000	CA	80000	ID	80000	NV	80000	NM	80000
OR	80000	TX	80000	UT	80000	WA	80000	***	*****
***	*****	***	*****	***	*****	***	*****	***	*****
***	*****	***	*****	***	*****	***	*****	***	*****
***	*****	***	*****	***	*****	***	*****	***	*****
***	*****	***	*****	***	*****	***	*****	***	*****
***	*****	***	*****	***	*****	***	*****	***	*****
***	*****	***	*****	***	*****	***	*****	***	*****
***	*****	***	*****	***	*****	***	*****	***	*****
***	*****	***	*****	***	*****	***	*****	***	*****
***	*****	***	*****	***	*****	***	*****	***	*****
***	*****	***	*****	***	*****	***	*****	***	*****
***	*****	***	*****	***	*****	***	*****	***	*****
***	*****	***	*****	***	*****	***	*****	***	*****

This apportioned Cab Card must be carried in the vehicle at all times. All fees are due to the State of California on or before the expiration date listed above. Please delay enforcement action up to but not more than thirty (30) days after the expiration date to allow for the operating indicia to be placed in the vehicle. The cab card is non-tranferable and must be surrendered with the license plate(s) if the vehicle is deleted from the fleet.

CARRIER RESPONSIBLE FOR SAFETY: USDOT 992142
WC LOGISTICS INC
5232 JACKSON DR STE 204
LA MESA, CA 91941

15A021610MB0083

142

APPORTIONED REGISTRATION CAB CARD

STATE OF CALIFORNIA
DEPARTMENT OF MOTOR VEHICLES
P.O. Box 932320 MS H160 Sacramento, CA 94232-3200 (916) 657-7971

A Public Service Agency

OPERATOR/LESSEE
WC LOGISTICS INC
7351 WALNUT ST
BUENA PARK, CA 90622

OWNER/LESSOR

ISSUED: 02/16/2010	EFFECTIVE: 03/01/2010	EXPIRES: 02/28/2011

Account	Fleet	Supp	USDOT
49137	001	0000	992142

TYPE OF CARRIER
FOR HIRE

MX

Plate	Unit	Yr-Model	Make
CP86112	0001404	2008	PTRB

Unladen Wt	Axles	Fuel Type	Body Type
16500	03	D	TT

VIN
1NPWL09X18D673619

Seats

THE VEHICLE DESCRIBED HEREIN HAS BEEN APPORTIONED BETWEEN THE STATE OF CALIFORNIA AND THE JURISDICTIONS SHOWN BELOW. Canadian Provinces are shown in kilograms, Quebec is shown in axles, all other jurisdictions are shown in pounds. Buses may be identified by the number of seats. No jurisdictions are to be listed after the row of asterisks, or the card is invalid.

AZ 80000	CA 80000	ID 80000	NV 80000	NM 80000
OR 80000	TX 80000	UT 80000	WA 80000	*** *****
*** *****	*** *****	*** *****	*** *****	*** *****
*** *****	*** *****	*** *****	*** *****	*** *****
*** *****	*** *****	*** *****	*** *****	*** *****
*** *****	*** *****	*** *****	*** *****	*** *****
*** *****	*** *****	*** *****	*** *****	*** *****
*** *****	*** *****	*** *****	*** *****	*** *****
*** *****	*** *****	*** *****	*** *****	*** *****
*** *****	*** *****	*** *****	*** *****	*** *****
*** *****	*** *****	*** *****	*** *****	*** *****
*** *****	*** *****	*** *****	*** *****	*** *****
*** *****	*** *****	*** *****	*** *****	*** *****

This apportioned Cab Card must be carried in the vehicle at all times. All fees are due to the State of California on or before the expiration date listed above. Please delay enforcement action up to but not more than thirty (30) days after the expiration date to allow for the operating indicia to be placed in the vehicle. The cab card is non-tranferable and must be surrendered with the license plate(s) if the vehicle is deleted from the fleet.

CARRIER RESPONSIBLE FOR SAFETY: USDOT 992142
WC LOGISTICS INC
5232 JACKSON DR STE 204
LA MESA, CA 91941

15A021610MS0082

143

APPORTIONED REGISTRATION CAB CARD

STATE OF CALIFORNIA
DEPARTMENT OF MOTOR VEHICLES
P.O. Box 932320 MS H160 Sacramento, CA 94232-3200 (916) 657-7971

OPERATOR/LESSEE
WC LOGISTICS INC
7351 WALNUT ST
BUENA PARK, CA 90621

OWNER/LESSOR

ISSUED: 02/16/2010	EFFECTIVE: 03/01/2010	EXPIRES: 02/28/2011

Account	Fleet	Supp	USDOT
69137	001	0000	992142

TYPE OF CARRIER: FOR HIRE — MX

Plate	Date	Model	Make
CP86135	0000725	2006	PTRB

Gross Wt	Axles	Fuel Type	Body Type
16500	03	D	TT

VIN: 1MP5L09XX6D887081

THE VEHICLE DESCRIBED HEREIN HAS BEEN APPORTIONED BETWEEN THE STATE OF CALIFORNIA AND THE JURISDICTIONS SHOWN BELOW. Canadian Provinces are shown in kilograms, Quebec is shown in axles, all other jurisdictions are shown in pounds. Buses may be identified by the number of seats. No jurisdictions are to be listed after the row of asterisks or the card is invalid.

AZ	80000	CA	80000	IO	80000	NY	80000	NM	80000
OR	80000	TX	80000	UT	80000	WA	80000	***	*****
***	*****	***	*****	***	*****	***	*****	***	*****
***	*****	***	*****	***	*****	***	*****	***	*****
***	*****	***	*****	***	*****	***	*****	***	*****
***	*****	***	*****	***	*****	***	*****	***	*****
***	*****	***	*****	***	*****	***	*****	***	*****
***	*****	***	*****	***	*****	***	*****	***	*****
***	*****	***	*****	***	*****	***	*****	***	*****
***	*****	***	*****	***	*****	***	*****	***	*****
***	*****	***	*****	***	*****	***	*****	***	*****
***	*****	***	*****	***	*****	***	*****	***	*****

This apportioned Cab Card must be carried in the vehicle at all times. All fees are due to the State of California on or before the expiration date listed above. Please delay enforcement action up to but not more than thirty (30) days after the expiration date to allow for the operating indicia to be placed in the vehicle. The cab card is non-transferable and must be surrendered with the license plate(s) if the vehicle is deleted from the fleet.

CARRIER RESPONSIBLE FOR SAFETY USDOT 992142
WC LOGISTICS INC
5232 JACKSON DR STE 204
LA MESA, CA 91941

15A021610M80064

144

APPORTIONED REGISTRATION CAB CARD

STATE OF CALIFORNIA
DEPARTMENT OF MOTOR VEHICLES
P.O. Box 932320 MS H160 Sacramento, CA 94232-3200 (916) 657-7971

A Public Service Agency

OPERATOR/LESSEE
WC LOGISTICS INC
7351 WALNUT ST
BUENA PARK, CA 90622

OWNER/LESSOR

EXPIRED

ISSUED: 03/14/2009	EFFECTIVE: 01/01/2009	EXPIRES: 02/28/2010

Account	Fleet	Supp	USDOT
49137	001	0000	9921

TYPE OF CARRIER FOR HIRE — MX

Plate	Unit	Yr-Model	Make
CP86127	0000747	2009	PTRB

Unladen Wt	Axles	Fuel Type	Body Type
16500	03	D	TT

VIN
1NP5L09X15D867064

THE VEHICLE DESCRIBED HEREIN HAS BEEN APPORTIONED BETWEEN THE STATE OF CALIFORNIA AND THE JURISDICTIONS SHOWN BELOW. Canadian Provinces are shown in kilograms, Quebec is shown in axles, all other jurisdictions are shown in pounds. Buses may be identified by the number of seats. No jurisdictions are to be listed after the row of asterisks, or the card is invalid.

AZ	80000	CA	80000	NV	80000	OR	80000	UT	80000
WA	80000	***	*****	***	*****	***	*****	***	*****
***	*****	***	*****	***	*****	***	*****	***	*****
***	*****	***	*****	***	*****	***	*****	***	*****
***	*****	***	*****	***	*****	***	*****	***	*****
***	*****	***	*****	***	*****	***	*****	***	*****
***	*****	***	*****	***	*****	***	*****	***	*****
***	*****	***	*****	***	*****	***	*****	***	*****
***	*****	***	*****	***	*****	***	*****	***	*****
***	*****	***	*****	***	*****	***	*****	***	*****
***	*****	***	*****	***	*****	***	*****	***	*****
***	*****	***	*****	***	*****	***	*****	***	*****
***	*****	***	*****	***	*****	***	*****	***	*****

This apportioned Cab Card must be carried in the vehicle at all times. All fees are due to the State of California on or before the expiration date listed above. Please delay enforcement action up to but not more than thirty (30) days after the expiration date to allow for the operating indicia to be placed in the vehicle. The cab card is non-tranferable and must be surrendered with the license plate(s) if the vehicle is deleted from the fleet.

CARRIER RESPONSIBLE FOR SAFETY

15A031409WJ0080

145

APPORTIONED REGISTRATION CAB CARD

STATE OF CALIFORNIA

DEPARTMENT OF MOTOR VEHICLES

P.O. Box 932320 MS H160 Sacramento, CA 94232-3200 (916) 657-7971

OPERATOR LESSEE
WC LOGISTICS INC
7351 WALNUT ST
BUENA PARK, CA 90622

OWNER LESSOR

ISSUED: 02/16/2010	EFFECTIVE: 03/01/2010	EXPIRES: 02/28/2011

Account	Fleet	Subs	USDOT
49137	001	0000	992142

TYPE OF CARRIER			MX
FOR HIRE			

Plate	Date	Year	Make
CP86128	0009757	2009	FTHB

Unladen Wt	Axles	Model Type	Body Type
16500	03	D	TT

VIN	Seats
1NP5LU9X05D838798	

THE VEHICLE DESCRIBED HEREIN HAS BEEN APPORTIONED BETWEEN THE STATE OF CALIFORNIA AND THE JURISDICTIONS SHOWN BELOW. Canadian Provinces are shown in kilograms, Quebec is shown in axles, all other jurisdictions are shown in pounds. Buses may be identified by the number of seats. No jurisdictions are to be listed after the row of asterisks, or the card is invalid.

AZ	80000	CA	80000	ID	80000	NV	80000	NM	80000
OR	80000	TX	80000	UT	80000	WA	80000	***	*****
***	*****	***	*****	***	*****	***	*****	***	*****
***	*****	***	*****	***	*****	***	*****	***	*****
***	*****	***	*****	***	*****	***	*****	***	*****
***	*****	***	*****	***	*****	***	*****	***	*****
***	*****	***	*****	***	*****	***	*****	***	*****
***	*****	***	*****	***	*****	***	*****	***	*****
***	*****	***	*****	***	*****	***	*****	***	*****
***	*****	***	*****	***	*****	***	*****	***	*****
***	*****	***	*****	***	*****	***	*****	***	*****
***	*****	***	*****	***	*****	***	*****	***	*****

This apportioned Cab Card must be carried in the vehicle at all times. All fees are due to the State of California on or before the expiration date listed above. Please delay enforcement action up to but not more than thirty (30) days after the expiration date to allow for the operating indicia to be placed in the vehicle. The cab card is non-transferable and must be surrendered with the license plate(s) if the vehicle is deleted from the fleet.

CARRIER RESPONSIBLE FOR SAFETY USDOT 992142
WC LOGISTICS INC
5232 JACKSON DR STE 204
LA MESA, CA 91941

15A021610MS0054

146

APPORTIONED REGISTRATION CAB CARD

STATE OF CALIFORNIA
DEPARTMENT OF MOTOR VEHICLES
P.O. Box 932320 MS H160 Sacramento, CA 94232-3200 (916) 657-7971

OPERATOR/LESSEE
WC LOGISTICS INC
7351 WALNUT ST
BUENA PARK, CA 90622

OWNER/LESSOR

ISSUED: 02/16/2010	EFFECTIVE: 03/01/2010	EXPIRES: 02/28/2011

Account	Fleet	Supp	USDOT
49137	001	0300	992142

TYPE OF CARRIER
FOR HIRE

MX

Plate	Unit	Yr-Model	Make
CP86507	0002051	2002	PTRB

Unladen Wt	Axles	Fuel Type	Body Type
16500	03	D	TT

VIN
1NP5L09X62D583211

THE VEHICLE DESCRIBED HEREIN HAS BEEN APPORTIONED BETWEEN THE STATE OF CALIFORNIA AND THE JURISDICTIONS SHOWN BELOW. Canadian Provinces are shown in kilograms. Quebec is shown in axles, all other jurisdictions are shown in pounds. Buses may be identified by the number of seats. No jurisdictions are to be listed after the row of asterisks, or the card is invalid.

AZ 80000	CA 80000	ID 80000	NV 80000	NM 80000
OR 80000	TX 80000	UT 80000	WA 80000	*** *****
*** *****	*** *****	*** *****	*** *****	*** *****
*** *****	*** *****	*** *****	*** *****	*** *****
*** *****	*** *****	*** *****	*** *****	*** *****
*** *****	*** *****	*** *****	*** *****	*** *****
*** *****	*** *****	*** *****	*** *****	*** *****
*** *****	*** *****	*** *****	*** *****	*** *****
*** *****	*** *****	*** *****	*** *****	*** *****
*** *****	*** *****	*** *****	*** *****	*** *****
*** *****	*** *****	*** *****	*** *****	*** *****
*** *****	*** *****	*** *****	*** *****	*** *****
*** *****	*** *****	*** *****	*** *****	*** *****

This apportioned Cab Card must be carried in the vehicle at all times. All fees are due to the State of California on or before the expiration date listed above. Please delay enforcement action up to but not more than thirty (30) days after the expiration date to allow for the operating indicia to be placed in the vehicle. The cab card is non-tranferable and must be surrendered with the license plate(s) if the vehicle is deleted from the fleet.

CARRIER RESPONSIBLE FOR SAFETY: USDOT 992142
WC LOGISTICS INC
5232 JACKSON DR STE 304
LA MESA, CA 91941

15A021610280085

147

8771

APPORTIONED REGISTRATION CAB CARD

STATE OF CALIFORNIA
DEPARTMENT OF MOTOR VEHICLES
P.O. Box 932320 MS H160 Sacramento, CA 94232-3200 (916) 657-7971

OPERATOR/LESSEE
WC LOGISTICS INC
7351 WALNUT ST
BUENA PARK, CA 90622

OWNER/LESSOR

ISSUED: 02/16/2010	EFFECTIVE: 03/01/2010	EXPIRES: 02/28/2011

Account	Fleet	Supp	USDOT
49137	001	0000	992142
TYPE OF CARRIER FOR HIRE			MX
Plate CP86508	Unit 0000054	Yr-Model 2002	Make PTRB
Unladen Wt 16500	Axles 03	Fuel Type D	Body Type TT
VIN 1NP5LT9X82D583212	Seats		

THE VEHICLE DESCRIBED HEREIN HAS BEEN APPORTIONED BETWEEN THE STATE OF CALIFORNIA AND THE JURISDICTIONS SHOWN BELOW. Canadian Provinces are shown in kilograms, Quebec is shown in axles, all other jurisdictions are shown in pounds. Buses may be identified by the number of seats. No jurisdictions are to be listed after the row of asterisks, or the card is invalid.

AB	80000	CA	80000	ID	80000	NV	80000	NM	80000
OR	80000	TX	80000	UT	80000	WA	80000	***	*****
***	*****	***	*****	***	*****	***	*****	***	*****
***	*****	***	*****	***	*****	***	*****	***	*****
***	*****	***	*****	***	*****	***	*****	***	*****
***	*****	***	*****	***	*****	***	*****	***	*****
***	*****	***	*****	***	*****	***	*****	***	*****
***	*****	***	*****	***	*****	***	*****	***	*****
***	*****	***	*****	***	*****	***	*****	***	*****
***	*****	***	*****	***	*****	***	*****	***	*****
***	*****	***	*****	***	*****	***	*****	***	*****
***	*****	***	*****	***	*****	***	*****	***	*****
***	*****	***	*****	***	*****	***	*****	***	*****

This apportioned Cab Card must be carried in the vehicle at all times. All fees are due to the State of California on or before the expiration date listed above. Please delay enforcement action up to but not more than thirty (30) days after the expiration date to allow for the operating indicia to be placed in the vehicle. The cab card is non-tranferable and must be surrendered with the license plate(s) if the vehicle is deleted from the fleet.

CARRIER RESPONSIBLE FOR SAFETY: USDOT 992142
WC LOGISTICS INC
5232 JACKSON DR STE 204
LA MESA, CA 91941

15A021610MS0091

(Copy) 8/12

APPORTIONED REGISTRATION CAB CARD

STATE OF CALIFORNIA
DEPARTMENT OF MOTOR VEHICLES
P.O. Box 932320 MS H160 Sacramento, CA 94232-3200 (916) 657-7971

OPERATOR/LESSEE
WC LOGISTICS INC
7351 WALNUT ST
BUENA PARK, CA 90622

OWNER/LESSOR

ISSUED: 02/16/2010	EFFECTIVE: 03/04/2010	EXPIRES: 01/30/2011

Account	Fleet	Supp	USDOT
49137	001	0000	992142

TYPE OF CARRIER			MX
FOR HIRE			

Plate	Unit	Yr-Model	Make
CP86508	0000054	2002	PTRB

Unladen Wt	Axles	Fuel Type	Body Type
16500	03	D	TT

VIN	Seats
1FP5LT9X32D582212	

THE VEHICLE DESCRIBED HEREIN HAS BEEN APPORTIONED BETWEEN THE STATE OF CALIFORNIA AND THE JURISDICTIONS SHOWN BELOW. Canadian Provinces are shown in kilograms, Quebec is shown in axles, all other jurisdictions are shown in pounds. Buses may be identified by the number of seats. No jurisdictions are to be listed after the row of asterisks, or the card is invalid.

AB	80000	CA	80000	ID	80000	NV	80000	NM	88000
OR	80000	TX	80000	OT	80000	WA	80000	***	*****
***	*****	***	*****	***	*****	***	*****	***	*****
***	*****	***	*****	***	*****	***	*****	***	*****
***	*****	***	*****	***	*****	***	*****	***	*****
***	*****	***	*****	***	*****	***	*****	***	*****
***	*****	***	*****	***	*****	***	*****	***	*****
***	*****	***	*****	***	*****	***	*****	***	*****
***	*****	***	*****	***	*****	***	*****	***	*****
***	*****	***	*****	***	*****	***	*****	***	*****
***	*****	***	*****	***	*****	***	*****	***	*****
***	*****	***	*****	***	*****	***	*****	***	*****
***	*****	***	*****	***	*****	***	*****	***	*****

This apportioned Cab Card must be carried in the vehicle at all times. All fees are due to the State of California on or before the expiration date listed above. Please delay enforcement action up to but not more than thirty (30) days after the expiration date to allow for the operating indicia to be placed in the vehicle. The cab card is non-transferable and must be surrendered with the license plate(s) if the vehicle is deleted from the fleet.

CARRIER RESPONSIBLE FOR SAFETY: USDOT 992142
WC LOGISTICS INC
5132 JACKSON DR STE 204
LA MESA, CA 91941

15A021610MB0091

APPORTIONED REGISTRATION CAB CARD

STATE OF CALIFORNIA
DEPARTMENT OF MOTOR VEHICLES
P.O. Box 932320 MS H160 Sacramento, CA 94232-3200 (916) 657-7971

OPERATOR/LESSEE
WC LOGISTICS INC
7351 WALNUT ST
BUENA PARK, CA 90622

OWNER/LESSOR

ISSUED: 02/16/2010	EFFECTIVE: 03/01/2010	EXPIRES: 02/28/2011

Account 49137	Fleet 001	Supp 0000	USDOT 992142
TYPE OF CARRIER FOR HIRE			MX
Plate CP86509	Unit 0000060	Yr-Model 2002	Make PTRB
Unladen Wt 16500	Axles 03	Fuel Type D	Body Type TT
VIN 1NP5LT9XX2D583213	State		

THE VEHICLE DESCRIBED HEREIN HAS BEEN APPORTIONED BETWEEN THE STATE OF CALIFORNIA AND THE JURISDICTIONS SHOWN BELOW. Canadian Provinces are shown in kilograms, Quebec is shown in axles, all other jurisdictions are shown in pounds. Buses may be identified by the number of seats. No jurisdictions are to be listed after the row of asterisks, or the card is invalid.

AZ	80000	CA	80000	ID	80000	NV	80000	NM	80000
OR	80000	TX	80000	UT	80000	WA	80000	***	*****
***	*****	***	*****	***	*****	***	*****	***	*****
***	*****	***	*****	***	*****	***	*****	***	*****
***	*****	***	*****	***	*****	***	*****	***	*****
***	*****	***	*****	***	*****	***	*****	***	*****
***	*****	***	*****	***	*****	***	*****	***	*****
***	*****	***	*****	***	*****	***	*****	***	*****
***	*****	***	*****	***	*****	***	*****	***	*****
***	*****	***	*****	***	*****	***	*****	***	*****
***	*****	***	*****	***	*****	***	*****	***	*****
***	*****	***	*****	***	*****	***	*****	***	*****
***	*****	***	*****	***	*****	***	*****	***	*****
***	*****	***	*****	***	*****	***	*****	***	*****

This apportioned Cab Card must be carried in the vehicle at all times. All fees are due to the State of California on or before the expiration date listed above. Please delay enforcement action up to but not more than thirty (30) days after the expiration date to allow for the operating indicia to be placed in the vehicle. The cab card is non-tranferable and must be surrendered with the license plate(s) if the vehicle is deleted from the fleet.

CARRIER RESPONSIBLE FOR SAFETY: USDOT 992142
WC LOGISTICS INC
5232 JACKSON DR STE 204
LA MESA, CA 91941

15A021610MS0090

149

APPORTIONED REGISTRATION CAB CARD

STATE OF CALIFORNIA
DEPARTMENT OF MOTOR VEHICLES
P.O. Box 932320 MS H160 Sacramento, CA 94232-3200 (916) 657-7971

A Public Service Agency

OPERATOR/LESSEE
WC LOGISTICS INC
7351 WALNUT ST
BUENA PARK, CA 90622

OWNER/LESSOR

ISSUED: 02/16/2010	EFFECTIVE: 03/01/2010	EXPIRES: 02/28/2011

Account 49137	Fleet 001	Supp 0000	USDOT 992142
TYPE OF CARRIER FOR HIRE			MX
Plate CP86630	Unit 0000046	Yr-Model 2002	Make PTRB
Unladen Wt 16500	Axles 03	Fuel Type D	Body Type TK
VIN 1XP5D09X62D572713	Seats		

THE VEHICLE DESCRIBED HEREIN HAS BEEN APPORTIONED BETWEEN THE STATE OF CALIFORNIA AND THE JURISDICTIONS SHOWN BELOW. Canadian Provinces are shown in kilograms, Quebec is shown in axles, all other jurisdictions are shown in pounds. Buses may be identified by the number of seats. No jurisdictions are to be listed after the row of asterisks, or the card is invalid.

AZ	80000	CA	80000	ID	80000	NV	80000	NM	80000
OR	80000	TX	80000	UT	80000	WA	80000	***	*****
***	*****	***	*****	***	*****	***	*****	***	*****
***	*****	***	*****	***	*****	***	*****	***	*****
***	*****	***	*****	***	*****	***	*****	***	*****
***	*****	***	*****	***	*****	***	*****	***	*****
***	*****	***	*****	***	*****	***	*****	***	*****
***	*****	***	*****	***	*****	***	*****	***	*****
***	*****	***	*****	***	*****	***	*****	***	*****
***	*****	***	*****	***	*****	***	*****	***	*****
***	*****	***	*****	***	*****	***	*****	***	*****
***	*****	***	*****	***	*****	***	*****	***	*****
***	*****	***	*****	***	*****	***	*****	***	*****

This apportioned Cab Card must be carried in the vehicle at all times. All fees are due to the State of California on or before the expiration date listed above. Please delay enforcement action up to but not more than thirty (30) days after the expiration date to allow for the operating indicia to be placed in the vehicle. The cab card is non-tranferable and must be surrendered with the license plate(s) if the vehicle is deleted from the fleet.

CARRIER RESPONSIBLE FOR SAFETY: USDOT 992142
WC LOGISTICS INC
5232 JACKSON DR STE 204
LA MESA, CA 91941

15A021610MS0092

152

APPORTIONED REGISTRATION CAB CARD

STATE OF CALIFORNIA
DEPARTMENT OF MOTOR VEHICLES
P.O. Box 932320 MS H160 Sacramento, CA 94232-3200 (916) 657-7971

OPERATOR/LESSEE
WC LOGISTICS INC
7351 WALNUT ST
BUENA PARK, CA 90622

OWNER/LESSOR

ISSUED: 02/16/2010	EFFECTIVE: 03/01/2010	EXPIRES: 02/28/2011

Account	Fleet	Supp	USDOT
49137	001	0000	992142
TYPE OF CARRIER FOR HIRE			MX
Plate	Unit	Yr-Model	Make
CPB6550	0000090	2008	PTRB
Unladen Wt	Axles	Fuel Type	Body Type
16500	03	D	TK
VIN	Seats		
1NPWL09X88D753130			

THE VEHICLE DESCRIBED HEREIN HAS BEEN APPORTIONED BETWEEN THE STATE OF CALIFORNIA AND THE JURISDICTIONS SHOWN BELOW. Canadian Provinces are shown in kilograms, Quebec is shown in axles, all other jurisdictions are shown in pounds. Buses may be identified by the number of seats. No jurisdictions are to be listed after the row of asterisks, or the card is invalid.

AZ	80000	CA	80000	ID	80000	NV	80000	NM	80000
OR	80000	TX	80000	UT	80000	WA	80000	***	*****
***	*****	***	*****	***	*****	***	*****	***	*****
***	*****	***	*****	***	*****	***	*****	***	*****
***	*****	***	*****	***	*****	***	*****	***	*****
***	*****	***	*****	***	*****	***	*****	***	*****
***	*****	***	*****	***	*****	***	*****	***	*****
***	*****	***	*****	***	*****	***	*****	***	*****
***	*****	***	*****	***	*****	***	*****	***	*****
***	*****	***	*****	***	*****	***	*****	***	*****
***	*****	***	*****	***	*****	***	*****	***	*****
***	*****	***	*****	***	*****	***	*****	***	*****
***	*****	***	*****	***	*****	***	*****	***	*****

This apportioned Cab Card must be carried in the vehicle at all times. All fees are due to the State of California on or before the expiration date listed above. Please delay enforcement action up to but not more than thirty (30) days after the expiration date to allow for the operating indicia to be placed in the vehicle. The cab card is non-tranferable and must be surrendered with the license plate(s) if the vehicle is deleted from the fleet.

CARRIER RESPONSIBLE FOR SAFETY: USDOT 992142
WC LOGISTICS INC
5232 JACKSON DR STE 204
LA MESA, CA 91941

15A021610MB0095

APPORTIONED REGISTRATION CAB CARD

STATE OF CALIFORNIA

DEPARTMENT OF MOTOR VEHICLES

P.O. Box 932320 MS H160 Sacramento, CA 94232-3200 (916) 657-7971

OPERATOR-LESSEE
WC LOGISTICS INC
7351 WALNUT ST
BUENA PARK, CA 90622

OWNER-LESSOR

ISSUED: 02/16/2010	EFFECTIVE: 03/01/2010	EXPIRES: 02/28/2011

Account	Fleet	Supp	USDOT
49137	001	0000	992142

TYPE OF CARRIER
FOR HIRE

MX

Plate	Year	Model Year	Make
CP95043	1997	2007	PTEB

Unladen Wt	Axles	Fuel Type	Body Type
33190	04	D	TK

VIN
1NP5D9X77D676586

THE VEHICLE DESCRIBED HEREIN HAS BEEN APPORTIONED BETWEEN THE STATE OF CALIFORNIA AND THE JURISDICTIONS SHOWN BELOW. Canadian Provinces are shown in kilograms, Quebec is shown in axles, all other jurisdictions are shown in pounds. Boxes may be identified by the number of seats. No jurisdictions are to be listed after the row of asterisks, or the card is invalid.

AZ	80000	CA	80000	IO	80000	NV	80000	NM	80000
OR	80000	TX	80000	OT	80000	NA	80000	***	*****
***	*****	***	*****	***	*****	***	*****	***	*****
***	*****	***	*****	***	*****	***	*****	***	*****
***	*****	***	*****	***	*****	***	*****	***	*****
***	*****	***	*****	***	*****	***	*****	***	*****
***	*****	***	*****	***	*****	***	*****	***	*****
***	*****	***	*****	***	*****	***	*****	***	*****
***	*****	***	*****	***	*****	***	*****	***	*****
***	*****	***	*****	***	*****	***	*****	***	*****
***	*****	***	*****	***	*****	***	*****	***	*****
***	*****	***	*****	***	*****	***	*****	***	*****
***	*****	***	*****	***	*****	***	*****	***	*****

This apportioned Cab Card must be carried in the vehicle at all times. All fees are due to the State of California on or before the expiration date listed above. Please delay enforcement action up to but not more than thirty (30) days after the expiration date to allow for the operating indicia to be placed in the vehicle. The cab card is non-transferable and must be surrendered with the license plate(s) if the vehicle is deleted from the fleet.

CARRIER RESPONSIBLE FOR SAFETY USDOT 992142
WC LOGISTICS INC
5232 JACKSON DR STE 104
LA MESA, CA 91941

15A071610M80097

155

951

APPORTIONED REGISTRATION CAB CARD

STATE OF CALIFORNIA

DEPARTMENT OF MOTOR VEHICLES

P.O. Box 932320 MS H160 Sacramento, CA 94232-3200 (916) 657-7971

OPERATOR/LESSEE
WC LOGISTICS INC
2351 WALNUT ST
BUENA PARK, CA 90622

OWNER/LESSOR

ISSUED: 02/16/2010	EFFECTIVE: 03/01/2010	EXPIRES: 02/28/2011

Account	Fleet	Supp	USDOT
49137	001	0000	992142

TYPE OF CARRIER: FOR HIRE | MX

License	Year	Model Year	Make
C799145	2007	2007	FTRB

Unladen Wt	Axles	Fuel Type	Body Type
16500	04	D	TR

VIN: 1HP5L09X57D873598

THE VEHICLE DESCRIBED HEREIN HAS BEEN APPORTIONED BETWEEN THE STATE OF CALIFORNIA AND THE JURISDICTIONS SHOWN BELOW. Canadian Provinces are shown in kilograms, Quebec is shown in axles, all other jurisdictions are shown in pounds. Buses may be identified by the number of seats. No jurisdictions are to be listed after the row of asterisks, or the card is invalid.

AZ	80000	CA	80000	ID	80000	MT	80000	NM	80000
OR	80000	TX	80000	UT	80000	WA	80000	***	*****
***	*****	***	*****	***	*****	***	*****	***	*****
***	*****	***	*****	***	*****	***	*****	***	*****
***	*****	***	*****	***	*****	***	*****	***	*****
***	*****	***	*****	***	*****	***	*****	***	*****
***	*****	***	*****	***	*****	***	*****	***	*****
***	*****	***	*****	***	*****	***	*****	***	*****
***	*****	***	*****	***	*****	***	*****	***	*****
***	*****	***	*****	***	*****	***	*****	***	*****
***	*****	***	*****	***	*****	***	*****	***	*****
***	*****	***	*****	***	*****	***	*****	***	*****
***	*****	***	*****	***	*****	***	*****	***	*****

This apportioned Cab Card must be carried in the vehicle at all times. All fees are due to the State of California on or before the expiration date listed above. Please delay enforcement action up to but not more than thirty (30) days after the expiration date to allow for the operating indicia to be placed in the vehicle. The cab card is non-tranferable and must be surrendered with the license plate(s) if the vehicle is deleted from the fleet.

CARRIER RESPONSIBLE FOR SAFETY: USDOT 992142
WC LOGISTICS INC
5232 JACKSON DR STE 204
LA MESA, CA 91941

15A021610M80093

L31

APPORTIONED REGISTRATION CAB CARD

STATE OF CALIFORNIA

DEPARTMENT OF MOTOR VEHICLES

P.O. Box 932320 MS H160 Sacramento, CA 94232-3200 (916) 657-7971

OPERATOR/LESSEE
WC LOGISTICS INC
7351 WALNUT ST
BUENA PARK, CA 90622

OWNER LESSOR

ISSUED: 02/16/2010	EFFECTIVE: 03/01/2010	EXPIRES: 02/28/2011

Account	Fleet	Supp	USDOT
49137	001	0000	992142

TYPE OF CARRIER			MK
FOR HIRE			

Plate	VIN		Make
VP56432	0000775	2006	FTRB

Unladen Wt	Axles	Fuel Type	Body Type
16500	02	D	TR

VIN
1XP5D09X16D886906

THE VEHICLE DESCRIBED HEREIN HAS BEEN APPORTIONED BETWEEN THE STATE OF CALIFORNIA AND THE JURISDICTIONS SHOWN BELOW. Canadian Provinces are shown in kilograms, Quebec is shown in axles, all other jurisdictions are shown in pounds. Buses may be identified by the number of seats. No jurisdictions are to be listed after the row of asterisks, or the card is invalid.

AZ 80000	CA 80000	ID 80000	MT 80000	NM 80000
OR 80000	TX 80000	UT 80000	WA 80000	*** *****
*** *****	*** *****	*** *****	*** *****	*** *****
*** *****	*** *****	*** *****	*** *****	*** *****
*** *****	*** *****	*** *****	*** *****	*** *****
*** *****	*** *****	*** *****	*** *****	*** *****
*** *****	*** *****	*** *****	*** *****	*** *****
*** *****	*** *****	*** *****	*** *****	*** *****
*** *****	*** *****	*** *****	*** *****	*** *****
*** *****	*** *****	*** *****	*** *****	*** *****
*** *****	*** *****	*** *****	*** *****	*** *****
*** *****	*** *****	*** *****	*** *****	*** *****
*** *****	*** *****	*** *****	*** *****	*** *****

This apportioned Cab Card must be carried in the vehicle at all times. All fees are due to the State of California on or before the expiration date listed above. Please delay enforcement action up to but not more than thirty (30) days after the expiration date to allow for the operating indicia to be placed in the vehicle. The cab card is non-tranferable and must be surrendered with the license plate(s) if the vehicle is deleted from the fleet.

CARRIER RESPONSIBLE FOR SAFETY USDOT 992142
WC LOGISTICS INC
5232 JACKSON DR STE 204
LA MESA, CA 91941

15A021610M90062

??

773

DMV

A Public Service Agency

REGISTRATION CARD VALID FROM: REGISTRATION/PNO DEFERRED

MAKE	YR MODEL	YR 1ST SOLD	VLF CLASS	TYPE VEH	TYPE LIC	LICENSE NUMBER
PTRB	2005	2004	MA	31D	C4	3QBO779

BODY TYPE MODEL	MP	MO	AX	WC	UNLADEN/G/CGW	VEHICLE ID NUMBER
DP	D	QU	3	N	80000	1NP5LU9X55D838800

TYPE VEHICLE USE	DATE ISSUED	CC/ALCO	DT FEE RECVD	PIC
COMMERCIAL	07/15/09	30	07/15/09	4

REGISTERED OWNER
WEST COAST AGGREGATE SUPPLY
INC
7282 ORANGETHORPE AVE

BUENA PARK
CA 90621

AMOUNT PAID
$ 1356.00

AMOUNT DUE
$ 1356.00

AMOUNT RECVD
CASH :
CHCK :
CRDT :

LIENHOLDER
FNCL FED CRDT INC
17320 RED HILL AVE STE 250

IRVINE
CA 92614

TITLE ONLY

Not original

TRUCK 100

C00 691 A8 0135600 0116 CM C00 071509 C4 3QBO779 800

Cummins
Cal Pacific, LLC

MATERIAL RETURNED FOR CREDIT OR EXCHANGE MUST SHOW THIS INVOICE NUMBER. ALL MATERIAL RETURNED FOR CREDIT SUBJECT TO 15% HANDLING CHARGE.

MONTEBELLO
1105 S. GREENWOOD AVE.
MONTEBELLO, CA 90640-
(323)728-8111

REPRINT

INVOICE NO
002-52926
REMIT TO: P.O BOX 513017 LOS ANGELES, CA 90051-1017

BILL TO
WC LOGISTICS, INC.
P.O. BOX 5067
BUENA PARK, CA 90622-

OWNER
WC LOGISTICS, INC.
P.O. BOX 5067
BUENA PARK, CA 90622-
JOHN STRUIKSMA - 714 522-5780

*** CHARGE ***

DATE	CUSTOMER ORDER NO.	DATE IN SERVICE	ENGINE MODEL	PUMP NO.	EQUIPMENT MAKE
11-DEC-2008	1001		CAT C-10 335HP		PETERBILT
CUSTOMER NO.	**SHIP VIA**	**FAIL DATE**	**ENGINE SERIAL NO.**	**CPL NO.**	**EQUIPMENT MODEL**
90400		09-DEC-2008	3CS24872		379
REF. NO.	**SALESPERSON**	**PARTS DISP.**	**MILEAGE/HOURS**	**PUMP CODE**	**UNIT NO.**
157045	5186		469531		63

QUANTITY ORDERED	BACK ORDERED	QUANTITY SHIPPED	PART NUMBER	DESCRIPTION	PRODUCT CODE	UNIT PRICE	AMOUNT
OSN/MSN/VIN		583220					
COMPLAINT		INSTALL AFTERTREATMENT SYSTEM					
CAUSE		CUSTOMER REQUEST					
CORRECTION		INSTALL DIESEL PARTICULATE FILTER					
COVERAGE		CUSTOMER BILLABLE					
1		1	10838	ELBOW, 1/8 45 ST	OTHER	1.25	1.25
1		1	11027	ELBOW,90º-3/8X1/4	OTHER	1.79	1.79
1		1	11100	ELBOW,1/4 X 90º BRASS	OTHER	1.29	1.29
60		60	18106	TIE,CABLE	OTHER	.07	4.20
20		20	18108	TIE,LARGE CABLE	OTHER	.12	2.40
2		2	20821-6-6	FITTINF, HOSE	PARKER	12.83	25.66
1		1	27-500Z	CAP,5" RAIN	OTHER	28.26	28.26
2		2	302-5020	SS FLX HSE 5"	OTHER	27.34	54.68
1		1	3885903	PAINT	CECO	6.88	6 88
1		1	46-500	CLAMP,U	OTHER	8.45	8.45
11		11	C32581	CLIP, 1/4 WIRE	OTHER	.33	3.63
7		7	C32583	CLIP, 1/2 WIRE	OTHER	.48	3.36
2		2	C32584	CLIP, 5/8 WIRE	OTHER	.58	1.16
4		4	C32585-7	CLIP, 1 1/2 WIRE	OTHER	1.24	4.96
1		1	CJ50-S	CONE,OUTLET	OTHER	254.59	254.59
1		1	CJ50D-S-AP180	CONE,LONGVIEW OUTLET	OTHER	499.49	499.49
4		4	CU5-500LJ	CLAMP	OTHER	13.47	53.88
1		1	CUE-1017	KIT, BP/MAP RECEPTACLE	OTHER	4.41	4.41

BAR# AL225032

TERMS: NET 30 UNLESS OTHERWISE SPECIFIED. A SERVICE CHARGE OF 1 AND 1/2% PER MONTH (EFFECTIVE RATE OF 18% PER ANNUM) WILL BE CHARGED ON PAST DUE ACCOUNTS. PLEASE CONTACT THE CCP SHIPPING BRANCH FOR ANY QUESTIONS REGARDING THIS INVOICE.

AUTHORIZED BY : _____ **DATE :** _____

Cummins Cal Pacific, LLC

MATERIAL RETURNED FOR CREDIT OR EXCHANGE MUST SHOW THIS INVOICE NUMBER. ALL MATERIAL RETURNED FOR CREDIT SUBJECT TO 15% HANDLING CHARGE.

MONTEBELLO
1105 S. GREENWOOD AVE.
MONTEBELLO, CA 90640-
(323)728-8111

REPRINT

INVOICE NO
002-52926
REMIT TO: P.O. BOX 513017 LOS ANGELES, CA 90051-1017

BILL TO
WC LOGISTICS, INC.
P.O. BOX 5067
BUENA PARK, CA 90622-

OWNER
WC LOGISTICS, INC.
P.O. BOX 5067
BUENA PARK, CA 90622-
JOHN .STRUIKSMA - 714 522-5780

*** CHARGE ***

DATE	CUSTOMER ORDER NO.	DATE IN SERVICE	ENGINE MODEL	PUMP NO.	EQUIPMENT MAKE
11-DEC-2008	1001		CAT C-10 335HP		PETERBILT
CUSTOMER NO.	**SHIP VIA**	**FAIL DATE**	**ENGINE SERIAL NO.**	**CPL NO.**	**EQUIPMENT MODEL**
90400		09-DEC-2008	3CS24872		379
REF. NO.	**SALESPERSON**	**PARTS DISP.**	**MILEAGE/HOURS**	**PUMP CODE**	**UNIT NO.**
157045	5186		469531		63

QUANTITY ORDERED	BACK ORDERED	QUANTITY SHIPPED	PART NUMBER	DESCRIPTION	PRODUCT CODE	UNIT PRICE	AMOUNT
OSN/MSN/VIN		583220					
1		1	CUE-1018	KIT, PLUG BP/MAP	OTHER	5.33	5.33
2		2	CUE-272-8	EXTENSION, LED 8'	OTHER	18.75	37.50
1		1	CUE-280-4	EXTENSION, RPM 4'	OTHER	16.37	16.37
1		1	CUE-284-8	EXTENSION, BP/MAP, 8'	OTHER	22.15	22.15
1		1	CUE-290-8	EXTENSION, 8FT- 3 COND	OTHER	24.85	24.85
1		1	CUP-5	ELBOW,1/8"MNPT X 1/4" COM	OTHER	14.31	14.31
1		1	LVJ-2008-501	LONG VIEW SYSTEM	OTHER CAT S/N: 4237 & 4283, FILTER S/N: 1126	15,073.93	15,073.93
1		1	X004484	5"CLAMP(OLD 17061)	OTHER	11.33	11.33
20		20	C300-6	HOSE	NONSTOCK	6.49	129.80
1		1	20820-6-6	FITTING	NONSTOCK	10.39	10.39
1		1	190261-65-6	FITTING	NONSTOCK	25.99	25.99

PARTS:		16,332.29
PARTS COVERAGE CREDIT:		0.00CR
TOTAL PARTS:	**16,332.29**	
SURCHARGE TOTAL:		**0.00**
LABOR:		2,750.00
LABOR COVERAGE CREDIT:		0.00CR
TOTAL LABOR:	**2,750.00**	
MISC.:		292.71
MISC. COVERAGE CREDIT:		0.00CR
TOTAL MISC.:	**292.71**	

BAR# AL225032

TERMS: NET 30 UNLESS OTHERWISE SPECIFIED. A SERVICE CHARGE OF 1 AND 1/2% PER MONTH (EFFECTIVE RATE OF 18% PER ANNUM) WILL BE CHARGED ON PAST DUE ACCOUNTS. PLEASE CONTACT THE CCP SHIPPING BRANCH FOR ANY QUESTIONS REGARDING THIS INVOICE.

AUTHORIZED BY : _____ **DATE :** _____

Cummins Cal Pacific, LLC

MATERIAL RETURNED FOR CREDIT OR EXCHANGE MUST SHOW THIS INVOICE NUMBER. ALL MATERIAL RETURNED FOR CREDIT SUBJECT TO 15% HANDLING CHARGE.

MONTEBELLO
1105 S. GREENWOOD AVE.
MONTEBELLO, CA 90640-
(323)728-8111

REPRINT

INVOICE NO
002-52926
REMIT TO: P.O. BOX 513017
LOS ANGELES, CA 90051-1017

BILL TO
WC LOGISTICS, INC.
P.O. BOX 5067
BUENA PARK, CA 90622-

OWNER
WC LOGISTICS, INC.
P.O. BOX 5067
BUENA PARK, CA 90622-
JOHN STRUIKSMA - 714 522-5780

*** CHARGE ***

DATE	CUSTOMER ORDER NO.	DATE IN SERVICE	ENGINE MODEL	PUMP NO.	EQUIPMENT MAKE
11-DEC-2008	1001		CAT C-10 335HP		PETERBILT
CUSTOMER NO.	**SHIP VIA**	**FAIL DATE**	**ENGINE SERIAL NO.**	**CPL NO.**	**EQUIPMENT MODEL**
90400		09-DEC-2008	3CS24872		379
REF. NO.	**SALESPERSON**	**PARTS DISP.**	**MILEAGE/HOURS**	**PUMP CODE**	**UNIT NO.**
157045	5186		469531		63

QUANTITY ORDERED	BACK ORDERED	QUANTITY SHIPPED	PART NUMBER	DESCRIPTION	PRODUCT CODE	UNIT PRICE	AMOUNT
OSN/MSN/VIN	583220						
				MISC CHARGE			292.71
						SALES TAX	**1,371.56**

THANK YOU! WE APPRECIATE YOUR BUSINESS.
VISIT US AT WWW.CUMMINSCALPACIFIC.COM

BAR# AL225032

TERMS: NET 30 UNLESS OTHERWISE SPECIFIED. A SERVICE CHARGE OF 1 AND 1/2% PER MONTH (EFFECTIVE RATE OF 18% PER ANNUM) WILL BE CHARGED ON PAST DUE ACCOUNTS. PLEASE CONTACT THE CCP SHIPPING BRANCH FOR ANY QUESTIONS REGARDING THIS INVOICE.

SUB TOTAL:	19,375.00
TOTAL TAX:	1,371.56
TOTAL AMOUNT: US $	**20,746.56**

AUTHORIZED BY : _____ **DATE :** _____

Cummins
Cal Pacific, LLC

MATERIAL RETURNED FOR CREDIT OR EXCHANGE MUST SHOW THIS INVOICE NUMBER. ALL MATERIAL RETURNED FOR CREDIT SUBJECT TO 15% HANDLING CHARGE.

MONTEBELLO
1105 S. GREENWOOD AVE.
MONTEBELLO, CA 90640-
(323)728-8111

REPRINT

INVOICE NO
002-52904
REMIT TO: P.O. BOX 513017 LOS ANGELES, CA 90051-1017

BILL TO
WC LOGISTICS, INC.
P.O. BOX 5067
BUENA PARK, CA 90622-

OWNER
WC LOGISTICS, INC.
P.O. BOX 5067
BUENA PARK, CA 90622-
JOHN STRUIKSMA - 714 522-5780

*** CHARGE ***

DATE	CUSTOMER ORDER NO.	DATE IN SERVICE	ENGINE MODEL	PUMP NO.	EQUIPMENT MAKE
10-DEC-2008	1001		CAT C-10 335HP		PETERBILT
CUSTOMER NO.	**SHIP VIA**	**FAIL DATE**	**ENGINE SERIAL NO.**	**CPL NO.**	**EQUIPMENT MODEL**
90400		08-DEC-2008	3CS24779		379
REF. NO.	**SALESPERSON**	**PARTS DISP.**	**MILEAGE/HOURS**	**PUMP CODE**	**UNIT NO.**
156993	5186		439903		62

OSN/MSN/VIN 583219

COMPLAINT INSTALL AFTERTREATMENT SYSTEM
CAUSE CUSTOMER REQUEST
CORRECTION INSTALL DIESEL PARTICULATE FILTER
COVERAGE CUSTOMER BILLABLE

QUANTITY ORDERED	BACK ORDERED	QUANTITY SHIPPED	PART NUMBER	DESCRIPTION	PRODUCT CODE	UNIT PRICE	AMOUNT
1		1	MMISC	STEEL	NONSTOCK	174.93	174.93
1		1	10838	ELBOW, 1/8 45 ST	OTHER	1.25	1.25
1		1	11100	ELBOW,1/4 X 90º BRASS	OTHER	1.29	1.29
60		60	18106	TIE,CABLE	OTHER	.07	4.20
20		20	18108	TIE,LARGE CABLE	OTHER	.12	2.40
2		2	20821-6-6	FITTINF, HOSE	PARKER	12.83	25.66
1		1	27-500Z	CAP,5" RAIN	OTHER	28.26	28.26
2		2	302-5020	SS FLX HSE 5"	OTHER	27.34	54.68
1		1	3885903	PAINT	CECO	6.88	6.88
1		1	46-500	CLAMP,U	OTHER	8.45	8.45
11		11	C32581	CLIP, 1/4 WIRE	OTHER	.33	3.63
7		7	C32583	CLIP, 1/2 WIRE	OTHER	.48	3.36
2		2	C32584	CLIP, 5/8 WIRE	OTHER	.58	1.16
4		4	C32585-7	CLIP, 1 1/2 WIRE	OTHER	1.24	4.96
1		1	CJ50-S	CONE,OUTLET	OTHER	254.59	254.59
1		1	CJ50D-S-AP180	CONE,LONGVIEW OUTLET	OTHER	499.49	499.49
4		4	CU5-500LJ	CLAMP	OTHER	13.47	53.88
1		1	CUE-1017	KIT, BP/MAP RECEPTACLE	OTHER	4.41	4.41

BAR# AL225032

TERMS: NET 30 UNLESS OTHERWISE SPECIFIED. A SERVICE CHARGE OF 1 AND 1/2% PER MONTH (EFFECTIVE RATE OF 18% PER ANNUM) WILL BE CHARGED ON PAST DUE ACCOUNTS. PLEASE CONTACT THE CCP SHIPPING BRANCH FOR ANY QUESTIONS REGARDING THIS INVOICE.

AUTHORIZED BY : _____ **DATE :** _____

Cummins Cal Pacific, LLC

MATERIAL RETURNED FOR CREDIT OR EXCHANGE MUST SHOW THIS INVOICE NUMBER. ALL MATERIAL RETURNED FOR CREDIT SUBJECT TO 15% HANDLING CHARGE.

MONTEBELLO
1105 S. GREENWOOD AVE.
MONTEBELLO, CA 90640-
(323)728-8111

REPRINT

INVOICE NO
002-52904

REMIT TO: P.O. BOX 513017
LOS ANGELES, CA 90051-1017

BILL TO
WC LOGISTICS, INC.
P.O. BOX 5067
BUENA PARK, CA 90622-

OWNER
WC LOGISTICS, INC.
P.O. BOX 5067
BUENA PARK, CA 90622-
JOHN STRUIKSMA - 714 522-5780

*** CHARGE ***

DATE	CUSTOMER ORDER NO.	DATE IN SERVICE	ENGINE MODEL	PUMP NO.	EQUIPMENT MAKE
10-DEC-2008	1001		CAT C-10 335HP		PETERBILT
CUSTOMER NO.	**SHIP VIA**	**FAIL DATE**	**ENGINE SERIAL NO.**	**CPL NO.**	**EQUIPMENT MODEL**
90400		08-DEC-2008	3CS24779		379
REF. NO.	**SALESPERSON**	**PARTS DISP.**	**MILEAGE/HOURS**	**PUMP CODE**	**UNIT NO.**
156993	5186		439903		62

QUANTITY ORDERED	BACK ORDERED	QUANTITY SHIPPED	PART NUMBER	DESCRIPTION	PRODUCT CODE	UNIT PRICE	AMOUNT
OSN/MSN/VIN		583219					
1		1	CUE-1018	KIT, PLUG BP/MAP	OTHER	5.33	5.33
2		2	CUE-272-8	EXTENSION, LED 8'	OTHER	18.75	37.50
1		1	CUE-280-4	EXTENSION, RPM 4'	OTHER	16.37	16.37
1		1	CUE-284-8	EXTENSION, BP/MAP, 8'	OTHER	22.15	22.15
1		1	CUE-290-8	EXTENSION, 8FT- 3 COND	OTHER	24.85	24.85
1		1	CUP-5	ELBOW,1/8"MNPT X 1/4" COM	OTHER	14.31	14.31
1		1	LVJ-2008-501	LONG VIEW SYSTEM	OTHER CAT S/N: 4270 & 4216, FILTER S/N: 1120	15,073.93	15,073.93
1		1	X004484	5"CLAMP(OLD 17061)	OTHER	11.33	11.33
1		1	11027	ELBOW,90°-3/8X1/4	OTHER	1.79	1.79
20		20	C300-6	HOSE	NONSTOCK	6.49	129.80
1		1	20820-6-6C	FITTING	NONSTOCK	10.39	10.39
1		1	190261-65-6	FITTING	NONSTOCK	25.99	25.99

PARTS:		16,507.22
PARTS COVERAGE CREDIT:		0.00CR
TOTAL PARTS:	**16,507.22**	
SURCHARGE TOTAL:		**0.00**
LABOR:		2,750.00
LABOR COVERAGE CREDIT:		0.00CR
TOTAL LABOR:	**2,750.00**	
MISC.:		117.78
MISC. COVERAGE CREDIT:		0.00CR

BAR# AL225032

TERMS: NET 30 UNLESS OTHERWISE SPECIFIED. A SERVICE CHARGE OF 1 AND 1/2% PER MONTH (EFFECTIVE RATE OF 18% PER ANNUM) WILL BE CHARGED ON PAST DUE ACCOUNTS. PLEASE CONTACT THE CCP SHIPPING BRANCH FOR ANY QUESTIONS REGARDING THIS INVOICE.

AUTHORIZED BY : _____ **DATE :** _____

Cummins Cal Pacific, LLC

MATERIAL RETURNED FOR CREDIT OR EXCHANGE MUST SHOW THIS INVOICE NUMBER. ALL MATERIAL RETURNED FOR CREDIT SUBJECT TO 15% HANDLING CHARGE.

MONTEBELLO
1105 S. GREENWOOD AVE.
MONTEBELLO, CA 90640-
(323)728-8111

REPRINT

INVOICE NO
002-52904
REMIT TO: P.O. BOX 513017 LOS ANGELES, CA 90051-1017

BILL TO
WC LOGISTICS, INC.
P.O. BOX 5067
BUENA PARK, CA 90622-

OWNER
WC LOGISTICS, INC.
P.O. BOX 5067
BUENA PARK, CA 90622-
JOHN STRUIKSMA - 714 522-5780

*** CHARGE ***

DATE	CUSTOMER ORDER NO.	DATE IN SERVICE	ENGINE MODEL	PUMP NO.	EQUIPMENT MAKE
10-DEC-2008	1001		CAT C-10 335HP		PETERBILT
CUSTOMER NO.	**SHIP VIA**	**FAIL DATE**	**ENGINE SERIAL NO.**	**CPL NO.**	**EQUIPMENT MODEL**
90400		08-DEC-2008	3CS24779		379
REF. NO.	**SALESPERSON**	**PARTS DISP.**	**MILEAGE/HOURS**	**PUMP CODE**	**UNIT NO.**
156993	5186		439903		62

QUANTITY ORDERED	BACK ORDERED	QUANTITY SHIPPED	PART NUMBER	DESCRIPTION	PRODUCT CODE	UNIT PRICE	AMOUNT
OSN/MSN/VIN		583219					
				TOTAL MISC.:		117.78	
				MISC CHARGE			117.78
					SALES TAX		1,371.56

THANK YOU! WE APPRECIATE YOUR BUSINESS.
VISIT US AT WWW.CUMMINSCALPACIFIC.COM

BAR# AL225032

TERMS: NET 30 UNLESS OTHERWISE SPECIFIED. A SERVICE CHARGE OF 1 AND 1/2% PER MONTH (EFFECTIVE RATE OF 18% PER ANNUM) WILL BE CHARGED ON PAST DUE ACCOUNTS. PLEASE CONTACT THE CCP SHIPPING BRANCH FOR ANY QUESTIONS REGARDING THIS INVOICE.

SUB TOTAL:	19,375.00
TOTAL TAX:	1,371.56
TOTAL AMOUNT: US $	**20,746.56**

AUTHORIZED BY : _____ **DATE :** _____

Cummins
Cal Pacific, LLC

MATERIAL RETURNED FOR CREDIT OR EXCHANGE MUST SHOW THIS INVOICE NUMBER. ALL MATERIAL RETURNED FOR CREDIT SUBJECT TO 15% HANDLING CHARGE.

MONTEBELLO
1105 S. GREENWOOD AVE
MONTEBELLO, CA 90640-
(323)728-8111

REPRINT

INVOICE NO
002-52985
REMIT TO: P O BOX 513017 LOS ANGELES, CA 90051-1017

BILL TO
WC LOGISTICS, INC
P.O. BOX 5067
BUENA PARK, CA 90622-

OWNER
WC LOGISTICS, INC.
P.O. BOX 5067
BUENA PARK, CA 90622-
JOHN STRUIKSMA - 714 522-5780

*** CHARGE ***

DATE	CUSTOMER ORDER NO.	DATE IN SERVICE	ENGINE MODEL	PUMP NO.	EQUIPMENT MAKE
17-DEC-2008	1001		CAT C-10 335HP		PETERBILT
CUSTOMER NO.	**SHIP VIA**	**FAIL DATE**	**ENGINE SERIAL NO.**	**CPL NO.**	**EQUIPMENT MODEL**
90400		16-DEC-2008	3CS24780		379
REF. NO.	**SALESPERSON**	**PARTS DISP.**	**MILEAGE/HOURS**	**PUMP CODE**	**UNIT NO.**
157187	5186		488468		61

QUANTITY ORDERED	BACK ORDERED	QUANTITY SHIPPED	PART NUMBER	DESCRIPTION	PRODUCT CODE	UNIT PRICE	AMOUNT
OSN/MSN/VIN		583218					
COMPLAINT			INSTALL AFTERTREATMENT SYSTEM				
CAUSE			CUSTOMER REQUEST				
CORRECTION			INSTALL DIESEL PARTICULATE FILTER				
COVERAGE			CUSTOMER BILLABLE				
1		1	10838	ELBOW, 1/8 45 ST	OTHER	1.25	1.25
1		1	11027	ELBOW,90°-3/8X1/4	OTHER	1.79	1.79
1		1	11100	ELBOW,1/4 X 90° BRASS	OTHER	1.29	1.29
60		60	18106	TIE,CABLE	OTHER	.07	4.20
20		20	18108	TIE,LARGE CABLE	OTHER	.12	2.40
2		2	20821-6-6	FITTINF. HOSE	PARKER	12.83	25.66
1		1	27-500Z	CAP,5" RAIN	OTHER	28.26	28.26
2		2	302-5020	SS FLX HSE 5"	OTHER	27.34	54.68
1		1	3885903	PAINT	CECO	6.88	6.88
1		1	46-500	CLAMP,U	OTHER	8.45	8.45
11		11	C32581	CLIP, 1/4 WIRE	OTHER	.33	3.63
7		7	C32583	CLIP, 1/2 WIRE	OTHER	.48	3.36
2		2	C32584	CLIP, 5/8 WIRE	OTHER	.58	1.16
4		4	C32585-7	CLIP, 1 1/2 WIRE	OTHER	1.24	4.96
1		1	CJ50-S	CONE,OUTLET	OTHER	254.59	254.59
1		1	CJ50D-S-AP180	CONE,LONGVIEW OUTLET	OTHER	499.49	499.49
4		4	CU5-500LJ	CLAMP	OTHER	13.47	53.88
1		1	CUE-1017	KIT, BP/MAP RECEPTACLE	OTHER	4.41	4.41

BAR# AL225032

TERMS: NET 30 UNLESS OTHERWISE SPECIFIED. A SERVICE CHARGE OF 1 AND 1/2% PER MONTH (EFFECTIVE RATE OF 18% PER ANNUM) WILL BE CHARGED ON PAST DUE ACCOUNTS. PLEASE CONTACT THE CCP SHIPPING BRANCH FOR ANY QUESTIONS REGARDING THIS INVOICE.

AUTHORIZED BY : _____ DATE : _____

Cummins
Cal Pacific, LLC

MATERIAL RETURNED FOR CREDIT OR EXCHANGE MUST SHOW THIS INVOICE NUMBER. ALL MATERIAL RETURNED FOR CREDIT SUBJECT TO 15% HANDLING CHARGE.

MONTEBELLO
1105 S. GREENWOOD AVE.
MONTEBELLO, CA 90640-
(323)728-8111

REPRINT

INVOICE NO
002-52985
REMIT TO: P.O. BOX 513017
LOS ANGELES, CA 90051-1017

BILL TO
WC LOGISTICS, INC
P.O. BOX 5067
BUENA PARK, CA 90622-

OWNER
WC LOGISTICS, INC.
P.O. BOX 5067
BUENA PARK, CA 90622-
JOHN STRUIKSMA - 714 522-5780

*** CHARGE ***

DATE	CUSTOMER ORDER NO.	DATE IN SERVICE	ENGINE MODEL	PUMP NO.	EQUIPMENT MAKE
17-DEC-2008	1001		CAT C-10 335HP		PETERBILT
CUSTOMER NO.	**SHIP VIA**	**FAIL DATE**	**ENGINE SERIAL NO.**	**CPL NO.**	**EQUIPMENT MODEL**
90400		16-DEC-2008	3CS24780		379
REF. NO.	**SALESPERSON**	**PARTS DISP.**	**MILEAGE/HOURS**	**PUMP CODE**	**UNIT NO.**
157187	5186		488468		61

QUANTITY ORDERED	BACK ORDERED	QUANTITY SHIPPED	PART NUMBER	DESCRIPTION	PRODUCT CODE	UNIT PRICE	AMOUNT
OSN/MSN/VIN		583218					
1		1	CUE-1018	KIT, PLUG BP/MAP	OTHER	5.33	5.33
2		2	CUE-272-8	EXTENSION, LED 8'	OTHER	18.75	37.50
1		1	CUE-280-4	EXTENSION, RPM 4'	OTHER	16.37	16.37
1		1	CUE-284-8	EXTENSION, BP/MAP, 8'	OTHER	22.15	22.15
1		1	CUE-290-8	EXTENSION, 8FT- 3 COND	OTHER	24.85	24.85
1		1	CUP-5	ELBOW,1/8"MNPT X 1/4" COM	OTHER	14.31	14.31
1		1	LVJ-2008-501	LONG VIEW SYSTEM	OTHER CAT S/N: 237968 & 237960, FILTER S/N: 0887	15,073.93	15,073.93
1		1	X004484	5"CLAMP(OLD 17061)	OTHER	11.33	11.33
20		20	C300-6	HOSE	NONSTOCK Non Stock Parts, Part# Not In Master	6.49	129.80
1		1	20820-6-6	FITTING	NONSTOCK	10.39	10.39
1		1	190261-65-6	FITTING	NONSTOCK	25.99	25.99

PARTS:		16,332.29
PARTS COVERAGE CREDIT:		0.00 CR
TOTAL PARTS:	**16,332.29**	
SURCHARGE TOTAL:		**0.00**
LABOR:		2,750.00
LABOR COVERAGE CREDIT:		0.00 CR
TOTAL LABOR:	**2,750.00**	
MISC.:		292.71
MISC. COVERAGE CREDIT:		0.00 CR
TOTAL MISC.:	**292.71**	

BAR# AL225032

TERMS: NET 30 UNLESS OTHERWISE SPECIFIED. A SERVICE CHARGE OF 1 AND 1/2% PER MONTH (EFFECTIVE RATE OF 18% PER ANNUM) WILL BE CHARGED ON PAST DUE ACCOUNTS. PLEASE CONTACT THE CCP SHIPPING BRANCH FOR ANY QUESTIONS REGARDING THIS INVOICE.

AUTHORIZED BY : _____ **DATE :** _____

Cummins Cal Pacific, LLC

MATERIAL RETURNED FOR CREDIT OR EXCHANGE MUST SHOW THIS INVOICE NUMBER. ALL MATERIAL RETURNED FOR CREDIT SUBJECT TO 15% HANDLING CHARGE.

MONTEBELLO
1105 S. GREENWOOD AVE.
MONTEBELLO, CA 90640-
(323)728-8111

REPRINT

INVOICE NO
002-52985
REMIT TO: P.O. BOX 513017 LOS ANGELES, CA 90051-1017

BILL TO
WC LOGISTICS, INC.
P.O. BOX 5067
BUENA PARK, CA 90622-

OWNER
WC LOGISTICS, INC.
P.O. BOX 5067
BUENA PARK, CA 90622-
JOHN STRUIKSMA - 714 522-5780

*** CHARGE ***

DATE	CUSTOMER ORDER NO.	DATE IN SERVICE	ENGINE MODEL	PUMP NO.	EQUIPMENT MAKE
17-DEC-2008	1001		CAT C-10 335HP		PETERBILT
CUSTOMER NO.	**SHIP VIA**	**FAIL DATE**	**ENGINE SERIAL NO.**	**CPL NO.**	**EQUIPMENT MODEL**
90400		16-DEC-2008	3CS24780		379
REF. NO.	**SALESPERSON**	**PARTS DISP.**	**MILEAGE/HOURS**	**PUMP CODE**	**UNIT NO.**
157187	5186		488468		61

QUANTITY ORDERED	BACK ORDERED	QUANTITY SHIPPED	PART NUMBER	DESCRIPTION	PRODUCT CODE	UNIT PRICE	AMOUNT
OSN/MSN/VIN		583218					
				MISC CHARGE			292.71
						SALES TAX	**1,371.56**

THANK YOU! WE APPRECIATE YOUR BUSINESS.
VISIT US AT WWW.CUMMINSCALPACIFIC.COM

BAR# AL225032

TERMS: NET 30 UNLESS OTHERWISE SPECIFIED. A SERVICE CHARGE OF 1 AND 1/2% PER MONTH (EFFECTIVE RATE OF 18% PER ANNUM) WILL BE CHARGED ON PAST DUE ACCOUNTS. PLEASE CONTACT THE CCP SHIPPING BRANCH FOR ANY QUESTIONS REGARDING THIS INVOICE.

SUB TOTAL:	19,375.00
TOTAL TAX:	1,371.56
TOTAL AMOUNT: US $	**20,746.56**

AUTHORIZED BY : _____ **DATE :** _____

Cummins Cal Pacific, LLC

MATERIAL RETURNED FOR CREDIT OR EXCHANGE MUST SHOW THIS INVOICE NUMBER. ALL MATERIAL RETURNED FOR CREDIT SUBJECT TO 15% HANDLING CHARGE.

MONTEBELLO
1105 S. GREENWOOD AVE.
MONTEBELLO, CA 90640-
(323)728-8111

REPRINT

INVOICE NO
002-52888
REMIT TO: P.O. BOX 513017 LOS ANGELES, CA 90051-1017

BILL TO
WC LOGISTICS, INC.
P.O. BOX 5067
BUENA PARK, CA 90622-

OWNER
WEST COAST SAND & GRAVEL
P.O. BOX 5267
BUENA PARK, CA 90620-
JOHN STRUIKSMA - 714 522-5780

*** CHARGE ***

DATE	CUSTOMER ORDER NO.	DATE IN SERVICE	ENGINE MODEL	PUMP NO.	EQUIPMENT MAKE
09-DEC-2008	1001		CAT C-10 276HP		PETERBILT
CUSTOMER NO.	**SHIP VIA**	**FAIL DATE**	**ENGINE SERIAL NO.**	**CPL NO.**	**EQUIPMENT MODEL**
90400		05-DEC-2008	3CS24719		379
REF. NO.	**SALESPERSON**	**PARTS DISP.**	**MILEAGE/HOURS**	**PUMP CODE**	**UNIT NO.**
156968	5186		495221		60

QUANTITY ORDERED	BACK ORDERED	QUANTITY SHIPPED	PART NUMBER	DESCRIPTION	PRODUCT CODE	UNIT PRICE	AMOUNT
OSN/MSN/VIN		583213					
COMPLAINT			INSTALL AFTERTREATMENT SYSTEM				
CAUSE			CUSTOMER REQUEST				
CORRECTION			INSTALL DIESEL PARTICULATE FILTER				
COVERAGE			CUSTOMER BILLABLE				
1		1	10838	ELBOW, 1/8 45 ST	OTHER	1.25	1.25
1		1	11100	ELBOW,1/4 X 90º BRASS	OTHER	1.29	1.29
60		60	18106	TIE,CABLE	OTHER	.07	4.20
20		20	18108	TIE,LARGE CABLE	OTHER	.12	2.40
2		2	20821-6-6	FITTINF, HOSE	PARKER	12.83	25.66
1		1	27-500Z	CAP,5" RAIN	OTHER	28.26	28.26
2		2	302-5020	SS FLX HSE 5"	OTHER	27.34	54.68
1		1	3885903	PAINT	CECO	6.88	6.88
1		1	46-500	CLAMP,U	OTHER	8.45	8.45
11		11	C32581	CLIP, 1/4 WIRE	OTHER	.33	3.63
7		7	C32583	CLIP, 1/2 WIRE	OTHER	.48	3.36
2		2	C32584	CLIP, 5/8 WIRE	OTHER	.58	1.16
4		4	C32585-7	CLIP, 1 1/2 WIRE	OTHER	1.24	4.96
1		1	CJ50-S	CONE,OUTLET	OTHER	254.59	254.59
1		1	CJ50D-S-AP180	CONE,LONGVIEW OUTLET	OTHER	499.49	499.49
4		4	CU5-500LJ	CLAMP	OTHER	13.47	53.88
1		1	CUE-1017	KIT, BP/MAP RECEPTACLE	OTHER	4.41	4.41
1		1	CUE-1018	KIT, PLUG BP/MAP	OTHER	5.33	5.33

BAR# AL225032

TERMS: NET 30 UNLESS OTHERWISE SPECIFIED. A SERVICE CHARGE OF 1 AND 1/2% PER MONTH (EFFECTIVE RATE OF 18% PER ANNUM) WILL BE CHARGED ON PAST DUE ACCOUNTS. PLEASE CONTACT THE CCP SHIPPING BRANCH FOR ANY QUESTIONS REGARDING THIS INVOICE.

AUTHORIZED BY : _____ **DATE :** _____

Cummins Cal Pacific, LLC

MATERIAL RETURNED FOR CREDIT OR EXCHANGE MUST SHOW THIS INVOICE NUMBER. ALL MATERIAL RETURNED FOR CREDIT SUBJECT TO 15% HANDLING CHARGE.

MONTEBELLO
1105 S. GREENWOOD AVE.
MONTEBELLO, CA 90640-
(323)728-8111

REPRINT

INVOICE NO
002-52888
REMIT TO: P.O. BOX 513017 LOS ANGELES, CA 90051-1017

BILL TO
WC LOGISTICS, INC.
P.O. BOX 5067
BUENA PARK, CA 90622-

OWNER
WEST COAST SAND & GRAVEL
P.O. BOX 5267
BUENA PARK, CA 90620-
JOHN STRUIKSMA - 714 522-5780

*** CHARGE ***

DATE	CUSTOMER ORDER NO.	DATE IN SERVICE	ENGINE MODEL	PUMP NO.	EQUIPMENT MAKE
09-DEC-2008	1001		CAT C-10 276HP		PETERBILT
CUSTOMER NO.	**SHIP VIA**	**FAIL DATE**	**ENGINE SERIAL NO.**	**CPL NO.**	**EQUIPMENT MODEL**
90400		05-DEC-2008	3CS24719		379
REF. NO.	**SALESPERSON**	**PARTS DISP.**	**MILEAGE/HOURS**	**PUMP CODE**	**UNIT NO.**
156968	5186		495221		60

QUANTITY ORDERED	BACK ORDERED	QUANTITY SHIPPED	PART NUMBER	DESCRIPTION	PRODUCT CODE	UNIT PRICE	AMOUNT
OSN/MSN/VIN		583213					
2		2	CUE-272-8	EXTENSION, LED 8'	OTHER	18.75	37.50
1		1	CUE-280-4	EXTENSION, RPM 4'	OTHER	16.37	16.37
1		1	CUE-284-8	EXTENSION, BP/MAP, 8'	OTHER	22.15	22.15
1		1	CUE-290-8	EXTENSION, 8FT- 3 COND	OTHER	24.85	24.85
1		1	CUP-5	ELBOW,1/8"MNPT X 1/4" COM	OTHER	14.31	14.31
1		1	LVJ-2008-501	LONG VIEW SYSTEM	OTHER CAT S/N: 4221 & 4228, FILTER S/N: 1119	15,073.93	15,073.93
1		1	X004484	5"CLAMP(OLD 17061)	OTHER	11.33	11.33
20		20	C300-6	HOSE	NONSTOCK	6.49	129.80
1		1	20820-6-6	FITTING	NONSTOCK	10.39	10.39
1		1	190261-65-66	FITTING	NONSTOCK	25.99	25.99

PARTS:		16,330.50
PARTS COVERAGE CREDIT:		0.00 CR
TOTAL PARTS:	**16,330.50**	
SURCHARGE TOTAL:		**0.00**
LABOR:		2,750.00
LABOR COVERAGE CREDIT:		0.00 CR
TOTAL LABOR:	**2,750.00**	
MISC.:		294.50
MISC. COVERAGE CREDIT:		0.00 CR
TOTAL MISC.:	**294.50**	
MISC CHARGE		294.50
SALES TAX		**1,371.56**

THANK YOU! WE APPRECIATE YOUR BUSINESS.

BAR# AL225032

TERMS: NET 30 UNLESS OTHERWISE SPECIFIED. A SERVICE CHARGE OF 1 AND 1/2% PER MONTH (EFFECTIVE RATE OF 18% PER ANNUM) WILL BE CHARGED ON PAST DUE ACCOUNTS. PLEASE CONTACT THE CCP SHIPPING BRANCH FOR ANY QUESTIONS REGARDING THIS INVOICE.

AUTHORIZED BY : _____ **DATE :** _____

Cummins Cal Pacific, LLC

MATERIAL RETURNED FOR CREDIT OR EXCHANGE MUST SHOW THIS INVOICE NUMBER. ALL MATERIAL RETURNED FOR CREDIT SUBJECT TO 15% HANDLING CHARGE.

MONTEBELLO
1105 S. GREENWOOD AVE.
MONTEBELLO, CA 90640-
(323)728-8111

REPRINT

INVOICE NO
002-52888
REMIT TO: P.O. BOX 513017 LOS ANGELES, CA 90051-1017

BILL TO
WC LOGISTICS, INC.
P.O. BOX 5067
BUENA PARK, CA 90622-

OWNER
WEST COAST SAND & GRAVEL
P.O. BOX 5267
BUENA PARK, CA 90620-
JOHN STRUIKSMA - 714 522-5780

*** CHARGE ***

DATE	CUSTOMER ORDER NO.	DATE IN SERVICE	ENGINE MODEL	PUMP NO.	EQUIPMENT MAKE
09-DEC-2008	1001		CAT C-10 276HP		PETERBILT
CUSTOMER NO.	**SHIP VIA**	**FAIL DATE**	**ENGINE SERIAL NO.**	**CPL NO.**	**EQUIPMENT MODEL**
90400		05-DEC-2008	3CS24719		379
REF. NO.	**SALESPERSON**	**PARTS DISP.**	**MILEAGE/HOURS**	**PUMP CODE**	**UNIT NO.**
156968	5186		495221		60

QUANTITY ORDERED	BACK ORDERED	QUANTITY SHIPPED	PART NUMBER	DESCRIPTION	PRODUCT CODE	UNIT PRICE	AMOUNT
OSN/MSN/VIN		583213					

VISIT US AT WWW.CUMMINSCALPACIFIC.COM

BAR# AL225032

TERMS: NET 30 UNLESS OTHERWISE SPECIFIED. A SERVICE CHARGE OF 1 AND 1/2% PER MONTH (EFFECTIVE RATE OF 18% PER ANNUM) WILL BE CHARGED ON PAST DUE ACCOUNTS. PLEASE CONTACT THE CCP SHIPPING BRANCH FOR ANY QUESTIONS REGARDING THIS INVOICE.

SUB TOTAL:	19,375.00
TOTAL TAX:	1,371.56
TOTAL AMOUNT: US $	**20,746.56**

AUTHORIZED BY : _____ **DATE :** _____

Cummins
Cal Pacific, LLC

MATERIAL RETURNED FOR CREDIT OR EXCHANGE MUST SHOW THIS INVOICE NUMBER. ALL MATERIAL RETURNED FOR CREDIT SUBJECT TO 15% HANDLING CHARGE

MONTEBELLO
1105 S. GREENWOOD AVE.
MONTEBELLO, CA 90640-
(323)728-8111

REPRINT

INVOICE NO
002-52964
REMIT TO: P.O BOX 513017 LOS ANGELES, CA 90051-1017

BILL TO
WC LOGISTICS, INC.
P.O. BOX 5067
BUENA PARK, CA 90622-

OWNER
WC LOGISTICS, INC.
P.O. BOX 5067
BUENA PARK, CA 90622-
JOHN STRUIKSMA - 714 522-5780

*** CHARGE ***

DATE	CUSTOMER ORDER NO.	DATE IN SERVICE	ENGINE MODEL	PUMP NO.	EQUIPMENT MAKE
16-DEC-2008	1001		CAT C-10 335HP		PETERBILT
CUSTOMER NO.	**SHIP VIA**	**FAIL DATE**	**ENGINE SERIAL NO.**	**CPL NO.**	**EQUIPMENT MODEL**
90400		15-DEC-2008	3CS24765		379
REF. NO.	**SALESPERSON**	**PARTS DISP.**	**MILEAGE/HOURS**	**PUMP CODE**	**UNIT NO.**
157143	5186		590125		59

QUANTITY ORDERED	BACK ORDERED	QUANTITY SHIPPED	PART NUMBER	DESCRIPTION	PRODUCT CODE	UNIT PRICE	AMOUNT
OSN/MSN/VIN		583214					
COMPLAINT		INSTALL AFTERTREATMENT SYSTEM.					
CAUSE		CUSTOMER REQUEST					
CORRECTION		INSTALL DIESEL PARTICULATE FILTER					
COVERAGE		CUSTOMER BILLABLE					
1		1	10838	ELBOW, 1/8 45 ST	OTHER	1.25	1.25
1		1	11027	ELBOW,90°-3/8X1/4	OTHER	1.79	1.79
1		1	11100	ELBOW,1/4 X 90° BRASS	OTHER	1.29	1.29
60		60	18106	TIE,CABLE	OTHER	.07	4.20
20		20	18108	TIE,LARGE CABLE	OTHER	.12	2.40
2		2	20821-6-6	FITTINF, HOSE	PARKER	12.83	25.66
1		1	27-500Z	CAP,5" RAIN	OTHER	28.26	28.26
2		2	302-5020	SS FLX HSE 5"	OTHER	27.34	54.68
1		1	3885903	PAINT	CECO	6.88	6.88
1		1	46-500	CLAMP,U	OTHER	8.45	8.45
11		11	C32581	CLIP, 1/4 WIRE	OTHER	.33	3.63
7		7	C32583	CLIP, 1/2 WIRE	OTHER	.48	3.36
2		2	C32584	CLIP, 5/8 WIRE	OTHER	.58	1.16
4		4	C32585-7	CLIP, 1 1/2 WIRE	OTHER	1.24	4.96
1		1	CJ50-S	CONE,OUTLET	OTHER	254.59	254.59
1		1	CJ50D-S-AP180	CONE,LONGVIEW OUTLET	OTHER	499.49	499.49
4		4	CU5-500LJ	CLAMP	OTHER	13.47	53.88
1		1	CUE-1017	KIT, BP/MAP RECEPTACLE	OTHER	4.41	4.41

BAR# AL225032

TERMS: NET 30 UNLESS OTHERWISE SPECIFIED. A SERVICE CHARGE OF 1 AND 1/2% PER MONTH (EFFECTIVE RATE OF 18% PER ANNUM) WILL BE CHARGED ON PAST DUE ACCOUNTS. PLEASE CONTACT THE CCP SHIPPING BRANCH FOR ANY QUESTIONS REGARDING THIS INVOICE.

AUTHORIZED BY : _____ DATE : _____

Cummins
Cal Pacific, LLC

MATERIAL RETURNED FOR CREDIT OR EXCHANGE MUST SHOW THIS INVOICE NUMBER. ALL MATERIAL RETURNED FOR CREDIT SUBJECT TO 15% HANDLING CHARGE.

MONTEBELLO
1105 S. GREENWOOD AVE.
MONTEBELLO, CA 90640-
(323)728-8111

REPRINT

INVOICE NO
002-52964
REMIT TO: P.O BOX 513017 LOS ANGELES, CA 90051-1017

BILL TO
WC LOGISTICS, INC.
P.O. BOX 5067
BUENA PARK, CA 90622-

OWNER
WC LOGISTICS, INC.
P.O. BOX 5067
BUENA PARK, CA 90622-
JOHN STRUIKSMA - 714 522-5780

*** CHARGE ***

DATE	CUSTOMER ORDER NO.	DATE IN SERVICE	ENGINE MODEL	PUMP NO.	EQUIPMENT MAKE
16-DEC-2008	1001		CAT C-10 335HP		PETERBILT
CUSTOMER NO.	**SHIP VIA**	**FAIL DATE**	**ENGINE SERIAL NO.**	**CPL NO.**	**EQUIPMENT MODEL**
90400		15-DEC-2008	3CS24765		379
REF. NO.	**SALESPERSON**	**PARTS DISP.**	**MILEAGE/HOURS**	**PUMP CODE**	**UNIT NO.**
157143	5186		590125		59

QUANTITY ORDERED	BACK ORDERED	QUANTITY SHIPPED	PART NUMBER	DESCRIPTION	PRODUCT CODE	UNIT PRICE	AMOUNT
OSN/MSN/VIN		583214					
1		1	CUE-1018	KIT, PLUG BP/MAP	OTHER	5.33	5.33
2		2	CUE-272-8	EXTENSION, LED 8'	OTHER	18.75	37.50
1		1	CUE-280-4	EXTENSION, RPM 4'	OTHER	16.37	16.37
1		1	CUE-284-8	EXTENSION, BP/MAP, 8'	OTHER	22.15	22.15
1		1	CUE-290-8	EXTENSION, 8FT- 3 COND	OTHER	24.85	24.85
1		1	CUP-5	ELBOW,1/8"MNPT X 1/4" COM	OTHER	14.31	14.31
1		1	LVJ-2008-501	LONG VIEW SYSTEM	OTHER CAT S/N: 4196 & 4314, FILTER S/N: 1114	15,073.93	15,073.93
1		1	X004484	5"CLAMP(OLD 17061)	OTHER	11.33	11.33
20		20	C300-6	HOSE	NONSTOCK Non Stock Parts, Part# Not In Master	6.49	129.80
1		1	20820-6-6	FITTING	NONSTOCK	10.39	10.39
1		1	190261-65-6	FITTING	NONSTOCK	25.99	25.99

PARTS:		16,332.29
PARTS COVERAGE CREDIT:		0.00 CR
TOTAL PARTS:	**16,332.29**	
SURCHARGE TOTAL:		**0.00**
LABOR:		2,750.00
LABOR COVERAGE CREDIT:		0.00 CR
TOTAL LABOR:	**2,750.00**	
MISC.:		292.71
MISC. COVERAGE CREDIT:		0.00 CR
TOTAL MISC.:	**292.71**	

BAR# AL225032

TERMS: NET 30 UNLESS OTHERWISE SPECIFIED. A SERVICE CHARGE OF 1 AND 1/2% PER MONTH (EFFECTIVE RATE OF 18% PER ANNUM) WILL BE CHARGED ON PAST DUE ACCOUNTS. PLEASE CONTACT THE CCP SHIPPING BRANCH FOR ANY QUESTIONS REGARDING THIS INVOICE.

AUTHORIZED BY : _____ DATE : _____

Cummins
Cal Pacific, LLC

MATERIAL RETURNED FOR CREDIT OR EXCHANGE MUST SHOW THIS INVOICE NUMBER. ALL MATERIAL RETURNED FOR CREDIT SUBJECT TO 15% HANDLING CHARGE.

MONTEBELLO
1105 S. GREENWOOD AVE.
MONTEBELLO, CA 90640-
(323)728-8111

REPRINT

INVOICE NO
002-52964
REMIT TO: P.O. BOX 513017 LOS ANGELES, CA 90051-1017

BILL TO
WC LOGISTICS, INC.
P.O. BOX 5067
BUENA PARK, CA 90622-

OWNER
WC LOGISTICS, INC.
P.O. BOX 5067
BUENA PARK, CA 90622-
JOHN STRUIKSMA - 714 522-5780

*** CHARGE ***

DATE	CUSTOMER ORDER NO.	DATE IN SERVICE	ENGINE MODEL	PUMP NO.	EQUIPMENT MAKE
16-DEC-2008	1001		CAT C-10 335HP		PETERBILT
CUSTOMER NO.	**SHIP VIA**	**FAIL DATE**	**ENGINE SERIAL NO.**	**CPL NO.**	**EQUIPMENT MODEL**
90400		15-DEC-2008	3CS24765		379
REF. NO.	**SALESPERSON**	**PARTS DISP.**	**MILEAGE/HOURS**	**PUMP CODE**	**UNIT NO.**
157143	5186		590125		59

QUANTITY ORDERED	BACK ORDERED	QUANTITY SHIPPED	PART NUMBER	DESCRIPTION	PRODUCT CODE	UNIT PRICE	AMOUNT
OSN/MSN/VIN		583214					
				MISC CHARGE			292.71
					SALES TAX		1,371.56

THANK YOU! WE APPRECIATE YOUR BUSINESS.
VISIT US AT WWW.CUMMINSCALPACIFIC.COM

BAR# AL225032

TERMS: NET 30 UNLESS OTHERWISE SPECIFIED. A SERVICE CHARGE OF 1 AND 1/2% PER MONTH (EFFECTIVE RATE OF 18% PER ANNUM) WILL BE CHARGED ON PAST DUE ACCOUNTS. PLEASE CONTACT THE CCP SHIPPING BRANCH FOR ANY QUESTIONS REGARDING THIS INVOICE.

SUB TOTAL:	19,375.00
TOTAL TAX:	1,371.56
TOTAL AMOUNT: US $	**20,746.56**

AUTHORIZED BY : _____ **DATE :** _____

Cummins
Cal Pacific, LLC

MATERIAL RETURNED FOR CREDIT OR EXCHANGE MUST SHOW THIS INVOICE NUMBER. ALL MATERIAL RETURNED FOR CREDIT SUBJECT TO 15% HANDLING CHARGE.

MONTEBELLO
1105 S. GREENWOOD AVE.
MONTEBELLO, CA 90640-
(323)728-8111

REPRINT

INVOICE NO
002-52852
REMIT TO: P.O. BOX 513017 LOS ANGELES, CA 90051-1017

BILL TO
WC LOGISTICS, INC.
P.O. BOX 5067
BUENA PARK, CA 90622-

OWNER
WC LOGISTICS, INC.
P.O. BOX 5067
BUENA PARK, CA 90622-
JOHN STRUIKSMA - 714 522-5780

*** CHARGE ***

DATE	CUSTOMER ORDER NO.	DATE IN SERVICE	ENGINE MODEL	PUMP NO.	EQUIPMENT MAKE
05-DEC-2008	1001		CAT C-10 370HP		PETERBILT
CUSTOMER NO.	**SHIP VIA**	**FAIL DATE**	**ENGINE SERIAL NO.**	**CPL NO.**	**EQUIPMENT MODEL**
90400		03-DEC-2008	3CS24720		379
REF. NO.	**SALESPERSON**	**PARTS DISP.**	**MILEAGE/HOURS**	**PUMP CODE**	**UNIT NO.**
156932	5186		488921		54

OSN/MSN/VIN 583212

COMPLAINT INSTALL AFTERTREATMENT SYSTEM
CAUSE CUSTOMER REQUEST
CORRECTION INSTALL HORIZON DIESEL PARTICULATE FILTER.
COVERAGE CUSTOMER BILLABLE

QUANTITY ORDERED	BACK ORDERED	QUANTITY SHIPPED	PART NUMBER	DESCRIPTION	PRODUCT CODE	UNIT PRICE	AMOUNT
1		1	10838	ELBOW, 1/8 45 ST	OTHER	1.07	1.07
1		1	11100	ELBOW,1/4 X 90º BRASS	OTHER	1.29	1.29
60		60	18106	TIE,CABLE	OTHER	.07	4.20
20		20	18108	TIE,LARGE CABLE	OTHER	.12	2.40
2		2	20821-6-6	FITTINF, HOSE	PARKER	12.83	25.66
1		1	27-500Z	CAP,5" RAIN	OTHER	28.26	28.26
2		2	302-5020	SS FLX HSE 5"	OTHER	27.34	54.68
1		1	3885903	PAINT	CECO	6.88	6.88
1		1	46-500	CLAMP,U	OTHER	8.45	8.45
11		11	C32581	CLIP, 1/4 WIRE	OTHER	.33	3.63
7		7	C32583	CLIP, 1/2 WIRE	OTHER	.48	3.36
2		2	C32584	CLIP, 5/8 WIRE	OTHER	.58	1.16
4		4	C32585-7	CLIP, 1 1/2 WIRE	OTHER	1.24	4.96
1		1	CJ50-S	CONE,OUTLET	OTHER	254.59	254.59
1		1	CJ50D-S-AP180	CONE,LONGVIEW OUTLET	OTHER	499.49	499.49
4		4	CU5-500LJ	CLAMP	OTHER	13.47	53.88
1		1	CUE-1017	KIT, BP/MAP RECEPTACLE	OTHER	4.41	4.41
1		1	CUE-1018	KIT, PLUG BP/MAP	OTHER	5.33	5.33

BAR# AL225032

TERMS: NET 30 UNLESS OTHERWISE SPECIFIED. A SERVICE CHARGE OF 1 AND 1/2% PER MONTH (EFFECTIVE RATE OF 18% PER ANNUM) WILL BE CHARGED ON PAST DUE ACCOUNTS. PLEASE CONTACT THE CCP SHIPPING BRANCH FOR ANY QUESTIONS REGARDING THIS INVOICE.

AUTHORIZED BY : _____ **DATE :** _____

Cummins Cal Pacific, LLC

MATERIAL RETURNED FOR CREDIT OR EXCHANGE MUST SHOW THIS INVOICE NUMBER. ALL MATERIAL RETURNED FOR CREDIT SUBJECT TO 15% HANDLING CHARGE.

MONTEBELLO
1105 S. GREENWOOD AVE.
MONTEBELLO, CA 90640-
(323)728-8111

REPRINT

INVOICE NO
002-52852
REMIT TO: P.O. BOX 513017 LOS ANGELES, CA 90051-1017

BILL TO
WC LOGISTICS, INC.
P.O. BOX 5067
BUENA PARK, CA 90622-

OWNER
WC LOGISTICS, INC.
P.O. BOX 5067
BUENA PARK, CA 90622-
JOHN STRUIKSMA - 714 522-5780

*** CHARGE ***

DATE	CUSTOMER ORDER NO.	DATE IN SERVICE	ENGINE MODEL	PUMP NO.	EQUIPMENT MAKE
05-DEC-2008	1001		CAT C-10 370HP		PETERBILT
CUSTOMER NO.	**SHIP VIA**	**FAIL DATE**	**ENGINE SERIAL NO.**	**CPL NO.**	**EQUIPMENT MODEL**
90400		03-DEC-2008	3CS24720		379
REF. NO.	**SALESPERSON**	**PARTS DISP.**	**MILEAGE/HOURS**	**PUMP CODE**	**UNIT NO.**
156932	5186		488921		54

QUANTITY ORDERED	BACK ORDERED	QUANTITY SHIPPED	PART NUMBER	DESCRIPTION	PRODUCT CODE	UNIT PRICE	AMOUNT
OSN/MSN/VIN		583212					
2		2	CUE-272-8	EXTENSION, LED 8'	OTHER	18.75	37.50
1		1	CUE-290-8	EXTENSION, 8FT- 3 COND	OTHER	24.85	24.85
1		1	CUP-5	ELBOW.1/8"MNPT X 1/4" COM	OTHER	14.31	14.31
1		1	LVJ-2008-501	LONG VIEW SYSTEM	OTHER CAT S/N: 4281 & 4294, FILTER S/N: 1137	15,073.93	15,073.93
1		1	X004484	5"CLAMP(OLD 17061)	OTHER	11.33	11.33
1		1	CUE-280-8	EXTENSION, RPM 8'	OTHER	22.35	22.35
1		1	CUE-284-8	EXTENSION, BP/MAP, 8'	OTHER	22.15	22.15
20		20	C300-6	HOSE	NONSTOCK	6.49	129.80
1		1	208206-6-6	FITTING	NONSTOCK	10.39	10.39
1		1	190261-65-6	FITTING	NONSTOCK	25.99	25.99
1		1	MISC	STEEL	NONSTOCK	174.93	174.93

PARTS:		16,511.23
PARTS COVERAGE CREDIT:		0.00CR
TOTAL PARTS:	**16,511.23**	
SURCHARGE TOTAL:		**0.00**
LABOR:		2,750.00
LABOR COVERAGE CREDIT:		0.00CR
TOTAL LABOR:	**2,750.00**	
MISC.:		113.77
MISC. COVERAGE CREDIT:		0.00CR
TOTAL MISC.:	**113.77**	

BAR# AL225032

TERMS: NET 30 UNLESS OTHERWISE SPECIFIED. A SERVICE CHARGE OF 1 AND 1/2% PER MONTH (EFFECTIVE RATE OF 18% PER ANNUM) WILL BE CHARGED ON PAST DUE ACCOUNTS. PLEASE CONTACT THE CCP SHIPPING BRANCH FOR ANY QUESTIONS REGARDING THIS INVOICE.

AUTHORIZED BY : _____ **DATE :** _____

Cummins
Cal Pacific, LLC

MATERIAL RETURNED FOR CREDIT OR EXCHANGE MUST SHOW THIS INVOICE NUMBER. ALL MATERIAL RETURNED FOR CREDIT SUBJECT TO 15% HANDLING CHARGE.

MONTEBELLO
1105 S. GREENWOOD AVE.
MONTEBELLO, CA 90640-
(323)728-8111

*****REPRINT*****

INVOICE NO
002-52852
REMIT TO: P.O. BOX 513017 LOS ANGELES, CA 90051-1017

BILL TO
WC LOGISTICS, INC.
P.O. BOX 5067
BUENA PARK, CA 90622-

OWNER
WC LOGISTICS, INC.
P.O. BOX 5067
BUENA PARK, CA 90622-
JOHN STRUIKSMA - 714 522-5780

***** CHARGE *****

DATE	CUSTOMER ORDER NO.	DATE IN SERVICE	ENGINE MODEL	PUMP NO.	EQUIPMENT MAKE
05-DEC-2008	1001		CAT C-10 370HP		PETERBILT
CUSTOMER NO.	**SHIP VIA**	**FAIL DATE**	**ENGINE SERIAL NO.**	**CPL NO.**	**EQUIPMENT MODEL**
90400		03-DEC-2008	3CS24720		379
REF. NO.	**SALESPERSON**	**PARTS DISP.**	**MILEAGE/HOURS**	**PUMP CODE**	**UNIT NO.**
156932	5186		488921		54

QUANTITY ORDERED	BACK ORDERED	QUANTITY SHIPPED	PART NUMBER	DESCRIPTION	PRODUCT CODE	UNIT PRICE	AMOUNT
OSN/MSN/VIN		583212					
				MISC CHARGE			113.77
					SALES TAX		1,371.56

THANK YOU! WE APPRECIATE YOUR BUSINESS.
VISIT US AT WWW.CUMMINSCALPACIFIC.COM

BAR# AL225032

TERMS: NET 30 UNLESS OTHERWISE SPECIFIED. A SERVICE CHARGE OF 1 AND 1/2% PER MONTH (EFFECTIVE RATE OF 18% PER ANNUM) WILL BE CHARGED ON PAST DUE ACCOUNTS. PLEASE CONTACT THE CCP SHIPPING BRANCH FOR ANY QUESTIONS REGARDING THIS INVOICE.

SUB TOTAL:	19,375.00
TOTAL TAX:	1,371.56
TOTAL AMOUNT: US $	**20,746.56**

AUTHORIZED BY : _____ **DATE :** _____

Cummins
Cal Pacific, LLC

MATERIAL RETURNED FOR CREDIT OR EXCHANGE MUST SHOW THIS INVOICE NUMBER. ALL MATERIAL RETURNED FOR CREDIT SUBJECT TO 15% HANDLING CHARGE.

MONTEBELLO
1105 S. GREENWOOD AVE.
MONTEBELLO, CA 90640-
(323)728-8111

REPRINT

INVOICE NO
002-52869
REMIT TO: P.O. BOX 513017 LOS ANGELES, CA 90051-1017

BILL TO
WC LOGISTICS, INC.
P.O. BOX 5067
BUENA PARK, CA 90622-

OWNER
WC LOGISTICS, INC.
P.O. BOX 5067
BUENA PARK, CA 90622-
JOHN STRUIKSMA - 714 522-5780

*** CHARGE ***

DATE	CUSTOMER ORDER NO.	DATE IN SERVICE	ENGINE MODEL	PUMP NO.	EQUIPMENT MAKE
05-DEC-2008	100		CAT C-10 335HP		PETERBILT
CUSTOMER NO.	**SHIP VIA**	**FAIL DATE**	**ENGINE SERIAL NO.**	**CPL NO.**	**EQUIPMENT MODEL**
90400		04-DEC-2008	3CS24721		379
REF. NO.	**SALESPERSON**	**PARTS DISP.**	**MILEAGE/HOURS**	**PUMP CODE**	**UNIT NO.**
156948	1017		610293		51

QTY	QTY SHIPPED	PART NUMBER	DESCRIPTION	INVOICE DISC	UNIT PRICE	AMOUNT
OSN/MSN/VIN	583211					
COMPLAINT	INSTALL AFTERTREATMENT SYSTEM					
CAUSE	CUSTOMER REQUEST					
CORRECTION	INSTALL HORIZON DIESEL PARTICULATE FILTER					
COVERAGE	CUSTOMER BILLABLE					
*	1	10536	ELBOW, 1/8 45 ST	OTHER	1.07	1.07
*	1	11100	ELBOW 1/4 X 90° BRASS	OTHER	1.29	1.29
60	60	18103	TIE,CABLE	OTHER	.07	4.20
20	20	18108	TIE,LARGE CABLE	OTHER	.12	2.40
1	2	20821-6-6	FITTING HOSE	PARKER	12.83	25.66
*	1	27-5007	CAP,5" RAIN	OTHER	28.26	28.26
2	2	302-5020	SS FLX HSE 3"	OTHER	27.34	54.68
1	1	3885903	PAINT	DECO	6.88	6.88
1	1	46-500	CLAMP,U	OTHER	8.45	8.45
11	11	C32581	CLIP 1/4 WIRE	OTHER	.33	3.63
7	7	C32583	CLIP, 1/2 WIRE	OTHER	.48	3.36
2	2	C32584	CLIP 5/8 WIRE	OTHER	.58	1.16
4	4	C32585-7	CLIP, 1 1/2 WIRE	OTHER	1.24	4.96
	1	CJ50-S	CONE,OUTLET	OTHER	254.59	254.59
1	1	CJ50D-S-AP180	CONE,LONGVIEW OUTLET	OTHER	499.49	499.49
4	4	CU5-500LJ	CLAMP	OTHER	13.47	53.88
1	1	CUE-1017	KIT, BP/MAP RECEPTACLE	OTHER	4.41	4.41
1	1	CUE-1016	KIT, PLUG BP/MAP	OTHER	5.33	5.33

BARR AL225032

TERMS: NET 30 UNLESS OTHERWISE SPECIFIED. A SERVICE CHARGE OF 1 AND 1/2% PER MONTH (EFFECTIVE RATE OF 18% PER ANNUM) WILL BE CHARGED ON PAST DUE ACCOUNTS. PLEASE CONTACT THE CCP SHIPPING BRANCH FOR ANY QUESTIONS REGARDING THIS INVOICE.

AUTHORIZED BY : _____ DATE : _____

Cummins
Cal Pacific, LLC

MATERIAL RETURNED FOR CREDIT OR EXCHANGE MUST SHOW THIS INVOICE NUMBER. ALL MATERIAL RETURNED FOR CREDIT SUBJECT TO 15% HANDLING CHARGE

MONTEBELLO
1105 S. GREENWOOD AVE.
MONTEBELLO, CA 90640-
(323)728-8111

REPRINT

INVOICE NO.
002-52869
REMIT TO: P.O. BOX 513017 LOS ANGELES, CA 90051-1017

BILL TO
WC LOGISTICS, INC.
P.O. BOX 5067
BUENA PARK, CA 90622-

OWNER
WC LOGISTICS, INC.
P.O. BOX 5067
BUENA PARK, CA 90622-
JOHN STRUIKSMA - 714 522-5780

PAGE 2 OF 3
*** CHARGE ***

DATE	CUSTOMER ORDER NO.	DATE IN SERVICE	ENGINE MODEL	PUMP NO.	EQUIPMENT MAKE
15-DEC-2008	1001		CAT C-10 335HP		PETERBILT
CUSTOMER NO.	SHIP VIA	FAIL DATE	ENGINE SERIAL NO.	CPL NO.	EQUIPMENT MODEL
52429		04-DEC-2008	2CS24721		379
REF. NO.	SALESPERSON	PARTS DISP.	MILEAGE/HOURS	PUMP CODE	UNIT NO.
156949	1017		810293		51

	QUANTITY	PART NUMBER	DESCRIPTION		UNIT PRICE	AMOUNT
OSN/MSN/VIN	58321					
2	2	CUE-272-8	EXTENSION, LED 8'	OTHER	18.75	37.50
	1	CUE-280-4	EXTENSION, RPM 4'	OTHER	16.37	16.37
	1	CUE-290-3	EXTENSION, 8FT. X COND	OTHER	24.85	24.85
	1	CUP-5	ELBOW,1/8"MNPT X 1/4" COM	OTHER	14.31	14.31
1	1	LVJ-2008-50	LONG VIEW SYSTEM	OTHER CAT S/N: 4259 & 4321, FILTER S/N: 1131	15,073.93	15,073.93
	1	X004464	5"CLAMP(OLD 17001)	OTHER	11.33	11.33
1	1	CUE-284-8	EXTENSION, BP/MAP, 8'	OTHER	22.15	22.15
1	1	MMISC	STEEL	NONSTOCK	174.85	174.85
20	20	C300-6	HOSE	NONSTOCK	6.49	129.80
	1	20820-6-6	FITTING	NONSTOCK	10.39	10.39
	1	190281-65-6	FITTING	NONSTOCK	25.99	25.99

PARTS:		16,505.17
PARTS COVERAGE CREDIT:		0.00CR
TOTAL PARTS:	16,505.17	
SURCHARGE TOTAL:		0.00
LABOR:		2,750.00
LABOR COVERAGE CREDIT:		0.00CR
TOTAL LABOR:	2,750.00	
MISC.:		119.83
MISC. COVERAGE CREDIT:		0.00CR
TOTAL MISC.:	119.83	

BAR# AL225032

TERMS: NET 30 UNLESS OTHERWISE SPECIFIED. A SERVICE CHARGE OF 1 AND 1/2% PER MONTH (EFFECTIVE RATE OF 18% PER ANNUM) WILL BE CHARGED ON PAST DUE ACCOUNTS. PLEASE CONTACT THE CCP SHIPPING BRANCH FOR ANY QUESTIONS REGARDING THIS INVOICE.

AUTHORIZED BY: _____ DATE: _____

Cummins
Cal Pacific, LLC

MATERIAL RETURNED FOR CREDIT OR EXCHANGE MUST SHOW THIS INVOICE NUMBER. ALL MATERIAL RETURNED FOR CREDIT SUBJECT TO 15% HANDLING CHARGE.

MONTEBELLO
1105 S. GREENWOOD AVE.
MONTEBELLO, CA 90640-
(323)728-8111

REPRINT

INVOICE NO
002-52869
PEMIT TO: P.O. BOX 513017 LOS ANGELES, CA 90051-1017

BILL TO
WC LOGISTICS, INC.
P.O. BOX 5067
BUENA PARK, CA 90622-

OWNER
WC LOGISTICS, INC.
P.O. BOX 5067
BUENA PARK, CA 90622-
JOHN STRUIKSMA - 714 522-5780

PAGE 3 OF 3
*** CHARGE ***

DATE	CUSTOMER ORDER NO.	DATE IN SERVICE	ENGINE MODEL	PUMP NO.	EQUIPMENT MAKE
05-DEC-2008	1001		CAT C-10 335HP		PETERBILT
CUSTOMER NO.	SHIP VIA	FAIL DATE	ENGINE SERIAL NO.	CPL NO.	EQUIPMENT MODEL
30400		04-DEC-2008	3CS24721		379
REF. NO	SALESPERSON	PARTS DISP.	MILEAGE/HOURS	PUMP CODE	UNIT NO.
155849	1017		610293		51

DESCRIPTION			UNIT PRICE	AMOUNT
DSN/MSN/VIN	583211			
		MISC CHARGE		119.83
			SALES TAX	1,371.56

THANK YOU! WE APPRECIATE YOUR BUSINESS.
VISIT US AT WWW.CUMMINSCALPACIFIC.COM

SARF # 225032

TERMS: NET 30 UNLESS OTHERWISE SPECIFIED. A SERVICE CHARGE OF 1 AND 1/2% PER MONTH (EFFECTIVE RATE OF 18% PER ANNUM) WILL BE CHARGED ON PAST DUE ACCOUNTS. PLEASE CONTACT THE CCP SHIPPING BRANCH FOR ANY QUESTIONS REGARDING THIS INVOICE

SUB TOTAL:	19,375.00
TOTAL TAX:	1,371.56
TOTAL AMOUNT: US $	20,746.56

AUTHORIZED BY : _____ DATE : _____

Cummins
Cal Pacific, LLC

MATERIAL RETURNED FOR CREDIT OR EXCHANGE MUST SHOW THIS INVOICE NUMBER. ALL MATERIAL RETURNED FOR CREDIT SUBJECT TO 15% HANDLING CHARGE.

MONTEBELLO
1105 S. GREENWOOD AVE.
MONTEBELLO, CA 90640-
(323)728-8111

REPRINT

INVOICE NO
002-52849
REMIT TO: P.O. BOX 513017 LOS ANGELES, CA 90051-1017

BILL TO
WC LOGISTICS, INC.
P.O. BOX 5067
BUENA PARK, CA 90622-

OWNER
WC LOGISTICS, INC.
P.O. BOX 5067
BUENA PARK, CA 90622-
JOHN STRUIKSMA - 714 522-5780

*** CHARGE ***

DATE	CUSTOMER ORDER NO.	DATE IN SERVICE	ENGINE MODEL	PUMP NO.	EQUIPMENT MAKE
05-DEC-2008	1001	26-JUN-2001	ISM-335V		PETERBILT
CUSTOMER NO.	**SHIP VIA**	**FAIL DATE**	**ENGINE SERIAL NO.**	**CPL NO.**	**EQUIPMENT MODEL**
90400		01-DEC-2008	35036649	CPL260800	379
REF. NO.	**SALESPERSON**	**PARTS DISP.**	**MILEAGE/HOURS**	**PUMP CODE**	**UNIT NO.**
156872	5186		506833		47

QUANTITY ORDERED	BACK ORDERED	QUANTITY SHIPPED	PART NUMBER	DESCRIPTION	PRODUCT CODE	UNIT PRICE	AMOUNT
OSN/MSN/VIN		572390					
COMPLAINT		INSTALL AFTERTREATMENT SYSTEM					
CAUSE		CUSTOMER REQUEST					
CORRECTION		INSTALL HORIZON DIESEL PARTICULATE FILTER.					
COVERAGE		CUSTOMER BILABLE					
1		1	10838	ELBOW. 1/8 45 ST	OTHER	1.07	1.07
1		1	11100	ELBOW,1/4 X 90º BRASS	OTHER	1.29	1.29
60		60	18106	TIE,CABLE	OTHER	.07	4.20
20		20	18108	TIE,LARGE CABLE	OTHER	.12	2.40
2		2	20821-6-6	FITTINF, HOSE	PARKER	12.83	25.66
1		1	27-500Z	CAP,5" RAIN	OTHER	28.26	28.26
2		2	302-5020	SS FLX HSE 5"	OTHER	27.34	54.68
1		1	3885903	PAINT	CECO	6.88	6.88
1		1	46-500	CLAMP,U	OTHER	8.45	8.45
11		11	C32581	CLIP, 1/4 WIRE	OTHER	.33	3.63
7		7	C32583	CLIP, 1/2 WIRE	OTHER	.48	3.36
2		2	C32584	CLIP, 5/8 WIRE	OTHER	.58	1.16
4		4	C32585-7	CLIP, 1 1/2 WIRE	OTHER	1.24	4.96
1		1	CJ50-S	CONE,OUTLET	OTHER	254.59	254.59
1		1	CJ50D-S-AP180	CONE,LONGVIEW OUTLET	OTHER	499.49	499.49
4		4	CU5-500LJ	CLAMP	OTHER	13.47	53.88
1		1	CUE-1017	KIT, BP/MAP RECEPTACLE	OTHER	4.41	4.41
1		1	CUE-1018	KIT, PLUG BP/MAP	OTHER	5.33	5.33

BAR# AL225032

TERMS: NET 30 UNLESS OTHERWISE SPECIFIED. A SERVICE CHARGE OF 1 AND 1/2% PER MONTH (EFFECTIVE RATE OF 18% PER ANNUM) WILL BE CHARGED ON PAST DUE ACCOUNTS. PLEASE CONTACT THE CCP SHIPPING BRANCH FOR ANY QUESTIONS REGARDING THIS INVOICE.

AUTHORIZED BY : _____ **DATE :** _____

Cummins
Cal Pacific, LLC

MATERIAL RETURNED FOR CREDIT OR EXCHANGE MUST SHOW THIS INVOICE NUMBER. ALL MATERIAL RETURNED FOR CREDIT SUBJECT TO 15% HANDLING CHARGE.

MONTEBELLO
1105 S. GREENWOOD AVE.
MONTEBELLO, CA 90640-
(323)728-8111

REPRINT

INVOICE NO
002-52849
REMIT TO: P.O. BOX 513017 LOS ANGELES, CA 90051-1017

BILL TO
WC LOGISTICS, INC.
P.O. BOX 5067
BUENA PARK, CA 90622-

OWNER
WC LOGISTICS, INC.
P.O. BOX 5067
BUENA PARK, CA 90622-
JOHN STRUIKSMA - 714 522-5780

*** CHARGE ***

DATE	CUSTOMER ORDER NO.	DATE IN SERVICE	ENGINE MODEL	PUMP NO.	EQUIPMENT MAKE
05-DEC-2008	1001	26-JUN-2001	ISM-335V		PETERBILT
CUSTOMER NO.	**SHIP VIA**	**FAIL DATE**	**ENGINE SERIAL NO.**	**CPL NO.**	**EQUIPMENT MODEL**
90400		01-DEC-2008	35036649	CPL260800	379
REF. NO.	**SALESPERSON**	**PARTS DISP.**	**MILEAGE/HOURS**	**PUMP CODE**	**UNIT NO.**
156872	5186		506833		47

QUANTITY ORDERED	BACK ORDERED	QUANTITY SHIPPED	PART NUMBER	DESCRIPTION	PRODUCT CODE	UNIT PRICE	AMOUNT
OSN/MSN/VIN		572390					
2		2	CUE-272-8	EXTENSION, LED 8'	OTHER	18.75	37.50
1		1	CUE-280-4	EXTENSION, RPM 4'	OTHER	16.37	16.37
1		1	CUE-284-4	EXTENSION BP/MAP, 4'	OTHER	16.45	16.45
1		1	CUE-290-8	EXTENSION, 8FT- 3 COND	OTHER	24.85	24.85
1		1	CUP-5	ELBOW,1/8"MNPT X 1/4" COM	OTHER	14.31	14.31
1		1	LVJ-2008-501	LONG VIEW SYSTEM	OTHER CAT S/N: 4249 & 4286, FILTER S/N: 1132	15,073.93	15,073.93
1		1	X004484	5"CLAMP(OLD 17061)	OTHER	11.33	11.33
1		1	AX13	2X2X1/4X10	NONSTOCK	37.64	37.64
1		1	FBX20	1/4X2X10	NONSTOCK	25.35	25.35
1		1	FBX24	1/4X5X10	NONSTOCK	51.87	51.87
1		1	FBX25	1/4X6X10	NONSTOCK	61.56	61.56
1		1	TX01	1/2X1/2X10	NONSTOCK	6.70	6.70
20		20	C300-6	HOSE	NONSTOCK	6.49	129.80
1		1	20820-6-6	FITTING	NONSTOCK	10.39	10.39
1		1	190261-65-6	FITTING	NONSTOCK	25.99	25.99

PARTS:		16,507.74
PARTS COVERAGE CREDIT:		0.00CR
TOTAL PARTS:	**16,507.74**	
SURCHARGE TOTAL:		**0.00**
LABOR:		2,750.00
LABOR COVERAGE CREDIT:		0.00CR

BAR# AL225032

TERMS: NET 30 UNLESS OTHERWISE SPECIFIED. A SERVICE CHARGE OF 1 AND 1/2% PER MONTH (EFFECTIVE RATE OF 18% PER ANNUM) WILL BE CHARGED ON PAST DUE ACCOUNTS. PLEASE CONTACT THE CCP SHIPPING BRANCH FOR ANY QUESTIONS REGARDING THIS INVOICE.

AUTHORIZED BY : _____ **DATE :** _____

Cummins
Cal Pacific, LLC

MATERIAL RETURNED FOR CREDIT OR EXCHANGE MUST SHOW THIS INVOICE NUMBER. ALL MATERIAL RETURNED FOR CREDIT SUBJECT TO 15% HANDLING CHARGE.

MONTEBELLO
1105 S. GREENWOOD AVE.
MONTEBELLO, CA 90640-
(323)728-8111

REPRINT

INVOICE NO
002-52849
REMIT TO: P.O. BOX 513017 LOS ANGELES, CA 90051-1017

BILL TO
WC LOGISTICS, INC.
P.O. BOX 5067
BUENA PARK, CA 90622-

OWNER
WC LOGISTICS, INC.
P.O. BOX 5067
BUENA PARK, CA 90622-
JOHN STRUIKSMA - 714 522-5780

*** CHARGE ***

DATE	CUSTOMER ORDER NO.	DATE IN SERVICE	ENGINE MODEL	PUMP NO.	EQUIPMENT MAKE
05-DEC-2008	1001	26-JUN-2001	ISM-335V		PETERBILT
CUSTOMER NO.	**SHIP VIA**	**FAIL DATE**	**ENGINE SERIAL NO.**	**CPL NO.**	**EQUIPMENT MODEL**
90400		01-DEC-2008	35036649	CPL260800	379
REF. NO.	**SALESPERSON**	**PARTS DISP.**	**MILEAGE/HOURS**	**PUMP CODE**	**UNIT NO.**
156872	5186		506833		47

QUANTITY ORDERED	BACK ORDERED	QUANTITY SHIPPED	PART NUMBER	DESCRIPTION	PRODUCT CODE	UNIT PRICE	AMOUNT
OSN/MSN/VIN		572390					

TOTAL LABOR:	**2,750.00**	
MISC.:		117.26
MISC. COVERAGE CREDIT:		0.00CR
TOTAL MISC.:	**117.26**	
MISC CHARGE		117.26
SALES TAX		**1,371.56**

THANK YOU! WE APPRECIATE YOUR BUSINESS.
VISIT US AT WWW.CUMMINSCALPACIFIC.COM

BAR# AL225032

TERMS: NET 30 UNLESS OTHERWISE SPECIFIED. A SERVICE CHARGE OF 1 AND 1/2% PER MONTH (EFFECTIVE RATE OF 18% PER ANNUM) WILL BE CHARGED ON PAST DUE ACCOUNTS. PLEASE CONTACT THE CCP SHIPPING BRANCH FOR ANY QUESTIONS REGARDING THIS INVOICE.

SUB TOTAL:	19,375.00
TOTAL TAX:	1,371.56
TOTAL AMOUNT: US $	**20,746.56**

AUTHORIZED BY : _____ **DATE :** _____

Cummins
Cal Pacific, LLC

MATERIAL RETURNED FOR CREDIT OR EXCHANGE MUST SHOW THIS INVOICE NUMBER. ALL MATERIAL RETURNED FOR CREDIT SUBJECT TO 15% HANDLING CHARGE.

MONTEBELLO
1105 S. GREENWOOD AVE.
MONTEBELLO, CA 90640-
(323)728-8111

REPRINT

INVOICE NO
002-52850
REMIT TO: P.O. BOX 513017 LOS ANGELES, CA 90051-1017

BILL TO
WC LOGISTICS, INC.
P.O. BOX 5067
BUENA PARK, CA 90622-

OWNER
WEST COAST SAND & GRAVEL
P.O. BOX 5267
BUENA PARK, CA 90620-
JOHN STRUIKSMA - 714 522-5780

*** CHARGE ***

DATE	CUSTOMER ORDER NO.	DATE IN SERVICE	ENGINE MODEL	PUMP NO.	EQUIPMENT MAKE
05-DEC-2008	1001	26-JUN-2001	ISM-335V		PETERBILT
CUSTOMER NO.	**SHIP VIA**	**FAIL DATE**	**ENGINE SERIAL NO.**	**CPL NO.**	**EQUIPMENT MODEL**
90400		02-DEC-2008	35037068	CPL260800	379
REF. NO.	**SALESPERSON**	**PARTS DISP.**	**MILEAGE/HOURS**	**PUMP CODE**	**UNIT NO.**
156891	5186		438377		46

QUANTITY ORDERED	BACK ORDERED	QUANTITY SHIPPED	PART NUMBER	DESCRIPTION	PRODUCT CODE	UNIT PRICE	AMOUNT
OSN/MSN/VIN		572713					
COMPLAINT		INSTALL AFTERTREATMENT SYSTEM					
CAUSE		CUSTOMER REQUEST					
CORRECTION		INSTALL HORIZON DIESEL PARTICULATE FILTER.					
COVERAGE		CUSTOMER BILLABLE					
1		1	10838	ELBOW, 1/8 45 ST	OTHER	1 07	1.07
1		1	11100	ELBOW,1/4 X 90º BRASS	OTHER	1.29	1.29
60		60	18106	TIE,CABLE	OTHER	.07	4.20
20		20	18108	TIE,LARGE CABLE	OTHER	.12	2.40
2		2	20821-6-6	FITTINF, HOSE	PARKER	12.83	25.66
1		1	27-500Z	CAP,5" RAIN	OTHER	28.26	28.26
2		2	302-5020	SS FLX HSE 5"	OTHER	27.34	54.68
1		1	3885903	PAINT	CECO	6.88	6.88
1		1	46-500	CLAMP,U	OTHER	8.45	8.45
11		11	C32581	CLIP, 1/4 WIRE	OTHER	.33	3.63
7		7	C32583	CLIP, 1/2 WIRE	OTHER	.48	3.36
2		2	C32584	CLIP, 5/8 WIRE	OTHER	.58	1.16
4		4	C32585-7	CLIP, 1 1/2 WIRE	OTHER	1.24	4.96
1		1	CJ50-S	CONE,OUTLET	OTHER	254.59	254.59
1		1	CJ50D-S-AP180	CONE,LONGVIEW OUTLET	OTHER	499.49	499.49
4		4	CU5-500LJ	CLAMP	OTHER	13.47	53.88
1		1	CUE-1017	KIT, BP/MAP RECEPTACLE	OTHER	4.41	4.41
1		1	CUE-1018	KIT, PLUG BP/MAP	OTHER	5.33	5.33

BAR# AL225032

TERMS: NET 30 UNLESS OTHERWISE SPECIFIED. A SERVICE CHARGE OF 1 AND 1/2% PER MONTH (EFFECTIVE RATE OF 18% PER ANNUM) WILL BE CHARGED ON PAST DUE ACCOUNTS. PLEASE CONTACT THE CCP SHIPPING BRANCH FOR ANY QUESTIONS REGARDING THIS INVOICE.

AUTHORIZED BY : _____ **DATE :** _____

Cummins Cal Pacific, LLC

MATERIAL RETURNED FOR CREDIT OR EXCHANGE MUST SHOW THIS INVOICE NUMBER. ALL MATERIAL RETURNED FOR CREDIT SUBJECT TO 15% HANDLING CHARGE.

MONTEBELLO
1105 S. GREENWOOD AVE.
MONTEBELLO, CA 90640-
(323)728-8111

REPRINT

INVOICE NO
002-52850
REMIT TO: P.O. BOX 513017
LOS ANGELES, CA 90051-1017

BILL TO
WC LOGISTICS, INC.
P.O. BOX 5067
BUENA PARK, CA 90622-

OWNER
WEST COAST SAND & GRAVEL
P.O. BOX 5267
BUENA PARK, CA 90620-
JOHN STRUIKSMA - 714 522-5780

*** CHARGE ***

DATE	CUSTOMER ORDER NO.	DATE IN SERVICE	ENGINE MODEL	PUMP NO.	EQUIPMENT MAKE
05-DEC-2008	1001	26-JUN-2001	ISM-335V		PETERBILT
CUSTOMER NO.	**SHIP VIA**	**FAIL DATE**	**ENGINE SERIAL NO.**	**CPL NO.**	**EQUIPMENT MODEL**
90400		02-DEC-2008	35037068	CPL260800	379
REF. NO.	**SALESPERSON**	**PARTS DISP.**	**MILEAGE/HOURS**	**PUMP CODE**	**UNIT NO.**
156891	5186		438377		46

QUANTITY ORDERED	BACK ORDERED	QUANTITY SHIPPED	PART NUMBER	DESCRIPTION	PRODUCT CODE	UNIT PRICE	AMOUNT
OSN/MSN/VIN		572713					
2		2	CUE-272-8	EXTENSION, LED 8'	OTHER	18.75	37.50
1		1	CUE-290-8	EXTENSION, 8FT- 3 COND	OTHER	24.85	24.85
1		1	CUP-5	ELBOW,1/8"MNPT X 1/4" COM	OTHER	14.31	14.31
1		1	LVJ-2008-501	LONG VIEW SYSTEM	OTHER	15,073.93	15,073.93
					CAT S/N: 4275 & 4271, FILTER S/N: 1116		
1		1	X004484	5"CLAMP(OLD 17061)	OTHER	11.33	11.33
1		1	CUE-284-8	EXTENSION, BP/MAP, 8'	OTHER	22.15	22.15
1		1	CUE-280-8	EXTENSION, RPM 8'	OTHER	22.35	22.35
1		1	MMISC	STEEL	NONSTOCK	225.00	225.00
20		20	C300-6	HOSE	NONSTOCK	8.33	166.60
1		1	20820-6-6	FITTING	NONSTOCK	10.39	10.39
1		1	190261-65-6	FITTING	NONSTOCK	25.99	25.99

PARTS:		16,598.10
PARTS COVERAGE CREDIT:		0.00CR
TOTAL PARTS:	**16,598.10**	
SURCHARGE TOTAL:		**0.00**
LABOR:		2,750.00
LABOR COVERAGE CREDIT:		0.00CR
TOTAL LABOR:	**2,750.00**	
MISC.:		26.90
MISC. COVERAGE CREDIT:		0.00CR
TOTAL MISC.:	**26.90**	

BAR# AL225032

TERMS: NET 30 UNLESS OTHERWISE SPECIFIED. A SERVICE CHARGE OF 1 AND 1/2% PER MONTH (EFFECTIVE RATE OF 18% PER ANNUM) WILL BE CHARGED ON PAST DUE ACCOUNTS. PLEASE CONTACT THE CCP SHIPPING BRANCH FOR ANY QUESTIONS REGARDING THIS INVOICE.

AUTHORIZED BY : _____ **DATE :** _____

Cummins
Cal Pacific, LLC

MATERIAL RETURNED FOR CREDIT OR EXCHANGE MUST SHOW THIS INVOICE NUMBER. ALL MATERIAL RETURNED FOR CREDIT SUBJECT TO 15% HANDLING CHARGE.

MONTEBELLO
1105 S. GREENWOOD AVE.
MONTEBELLO, CA 90640-
(323)728-8111

REPRINT

INVOICE NO
002-52850
REMIT TO: P.O. BOX 513017 LOS ANGELES, CA 90051-1017

BILL TO
WC LOGISTICS, INC.
P.O. BOX 5067
BUENA PARK, CA 90622-

OWNER
WEST COAST SAND & GRAVEL
P.O. BOX 5267
BUENA PARK, CA 90620-
JOHN STRUIKSMA - 714 522-5780

*** CHARGE ***

DATE	CUSTOMER ORDER NO.	DATE IN SERVICE	ENGINE MODEL	PUMP NO.	EQUIPMENT MAKE
05-DEC-2008	1001	26-JUN-2001	ISM-335V		PETERBILT
CUSTOMER NO.	**SHIP VIA**	**FAIL DATE**	**ENGINE SERIAL NO.**	**CPL NO.**	**EQUIPMENT MODEL**
90400		02-DEC-2008	35037068	CPL260800	379
REF. NO.	**SALESPERSON**	**PARTS DISP.**	**MILEAGE/HOURS**	**PUMP CODE**	**UNIT NO.**
156891	5186		438377		46

QUANTITY ORDERED	BACK ORDERED	QUANTITY SHIPPED	PART NUMBER	DESCRIPTION	PRODUCT CODE	UNIT PRICE	AMOUNT
OSN/MSN/VIN		572713					
				MISC CHARGE			26.90
						SALES TAX	1,371.56

THANK YOU! WE APPRECIATE YOUR BUSINESS.
VISIT US AT WWW.CUMMINSCALPACIFIC.COM

BAR# AL225032

TERMS: NET 30 UNLESS OTHERWISE SPECIFIED. A SERVICE CHARGE OF 1 AND 1/2% PER MONTH (EFFECTIVE RATE OF 18% PER ANNUM) WILL BE CHARGED ON PAST DUE ACCOUNTS. PLEASE CONTACT THE CCP SHIPPING BRANCH FOR ANY QUESTIONS REGARDING THIS INVOICE.

SUB TOTAL:	19,375.00
TOTAL TAX:	1,371.56
TOTAL AMOUNT: US $	**20,746.56**

AUTHORIZED BY : _____ **DATE :** _____

Cummins
Cal Pacific, LLC

MATERIAL RETURNED FOR CREDIT OR EXCHANGE MUST SHOW THIS INVOICE NUMBER. ALL MATERIAL RETURNED FOR CREDIT SUBJECT TO 15% HANDLING CHARGE.

MONTEBELLO
1105 S. GREENWOOD AVE.
MONTEBELLO, CA 90640-
(323)728-8111

REPRINT

INVOICE NO
002-52749
REMIT TO: P.O. BOX 513017 LOS ANGELES, CA 90051-1017

BILL TO
WC LOGISTICS, INC.
P.O. BOX 5067
BUENA PARK, CA 90622-

OWNER
WC LOGISTICS, INC.
P.O. BOX 5067
BUENA PARK, CA 90622-
JOHN STRUIKSMA - 714 522-5780

*** CHARGE ***

DATE	CUSTOMER ORDER NO.	DATE IN SERVICE	ENGINE MODEL	PUMP NO.	EQUIPMENT MAKE
24-NOV-2008	1001	12-JUN-2001	ISM-335V		PETERBILT
CUSTOMER NO.	**SHIP VIA**	**FAIL DATE**	**ENGINE SERIAL NO.**	**CPL NO.**	**EQUIPMENT MODEL**
90400		14-NOV-2008	35036650	CPL260800	379
REF. NO.	**SALESPERSON**	**PARTS DISP.**	**MILEAGE/HOURS**	**PUMP CODE**	**UNIT NO.**
156672	5186		506175		39

QUANTITY ORDERED	BACK ORDERED	QUANTITY SHIPPED	PART NUMBER	DESCRIPTION	PRODUCT CODE	UNIT PRICE	AMOUNT
OSN/MSN/VIN		572391					
COMPLAINT			INSTALL AFTER TREATMENT SYSTEM.				
CAUSE			CUSTOMER REQUEST				
CORRECTION			INSTALL HORIZON DIESEL PARTICULATE FILTER.				
COVERAGE			CUSTOMER BILLABLE				
1		1	11100	ELBOW,1/4 X 90º BRASS	OTHER	1.09	1.09
60		60	18106	TIE,CABLE	OTHER	.07	4.20
20		20	18108	TIE,LARGE CABLE	OTHER	.12	2.40
2		2	20821-6-6	FITTINF, HOSE	PARKER	12.83	25.66
20		20	213-6	HOSE	PARKER	8.40	168.00
2		2	302-5020	SS FLX HSE 5"	OTHER	24.22	48.44
1		1	3885903	PAINT	CECO	6.88	6.88
11		11	C32581	CLIP, 1/4 WIRE	OTHER	.33	3.63
7		7	C32583	CLIP, 1/2 WIRE	OTHER	.48	3.36
2		2	C32584	CLIP, 5/8 WIRE	OTHER	.58	1.16
4		4	C32585-7	CLIP, 1 1/2 WIRE	OTHER	1.24	4.96
1		1	CJ50-S	CONE,OUTLET	OTHER	254.59	254.59
1		1	CJ50D-S-AP180	CONE,LONGVIEW OUTLET	OTHER	499.49	499.49
4		4	CU5-500LJ	CLAMP	OTHER	13.47	53.88
1		1	LVJ-2008-501	LONG VIEW SYSTEM	OTHER	15,073.93	15,073.93
					CAT S/N: 4192 & 4298. FILTER S/N: 1128		
1		1	X004484	5"CLAMP(OLD 17061)	OTHER	11.33	11.33
1		1	MMISC	STEEL	NONSTOCK	176.41	176.41

BAR# AL225032

TERMS: NET 30 UNLESS OTHERWISE SPECIFIED. A SERVICE CHARGE OF 1 AND 1/2% PER MONTH (EFFECTIVE RATE OF 18% PER ANNUM) WILL BE CHARGED ON PAST DUE ACCOUNTS. PLEASE CONTACT THE CCP SHIPPING BRANCH FOR ANY QUESTIONS REGARDING THIS INVOICE.

AUTHORIZED BY : _____ **DATE :** _____

Cummins
Cal Pacific, LLC

MATERIAL RETURNED FOR CREDIT OR EXCHANGE MUST SHOW THIS INVOICE NUMBER. ALL MATERIAL RETURNED FOR CREDIT SUBJECT TO 15% HANDLING CHARGE.

MONTEBELLO
1105 S. GREENWOOD AVE.
MONTEBELLO, CA 90640-
(323)728-8111

REPRINT

INVOICE NO
002-52749
REMIT TO: P.O. BOX 513017 LOS ANGELES, CA 90051-1017

BILL TO
WC LOGISTICS, INC.
P.O. BOX 5067
BUENA PARK, CA 90622-

OWNER
WC LOGISTICS, INC.
P.O. BOX 5067
BUENA PARK, CA 90622-
JOHN STRUIKSMA - 714 522-5780

*** CHARGE ***

DATE	CUSTOMER ORDER NO.	DATE IN SERVICE	ENGINE MODEL	PUMP NO.	EQUIPMENT MAKE
24-NOV-2008	1001	12-JUN-2001	ISM-335V		PETERBILT
CUSTOMER NO.	**SHIP VIA**	**FAIL DATE**	**ENGINE SERIAL NO.**	**CPL NO.**	**EQUIPMENT MODEL**
90400		14-NOV-2008	35036650	CPL260800	379
REF. NO.	**SALESPERSON**	**PARTS DISP.**	**MILEAGE/HOURS**	**PUMP CODE**	**UNIT NO.**
156672	5186		506175		39

QUANTITY ORDERED	BACK ORDERED	QUANTITY SHIPPED	PART NUMBER	DESCRIPTION	PRODUCT CODE	UNIT PRICE	AMOUNT
OSN/MSN/VIN		572391					
1		1	TX01	16GA TUBE	NONSTOCK	6.70	6.70
1		1	27-500Z	RAIN CAP	NONSTOCK	22.00	22.00
1		1	FBX17	1/4X1X10' FLAT BAR	NONSTOCK	13.82	13.82
1		1	FBX03	1/8X1X10' FLAT BAR	NONSTOCK	6.92	6.92
1		1	46-500	CLAMP,U	OTHER	8.45	8.45
1		1	10838	ELBOW, 1/8 45 ST	OTHER	1.07	1.07
1		1	CUE-280-8	EXTENSION, RPM 8'	OTHER	22.35	22.35
1		1	CUE-1018	KIT, PLUG BP/MAP	OTHER	5.33	5.33
1		1	CUE-1017	KIT, BP/MAP RECEPTACLE	OTHER	4.41	4.41
1		1	CUE-284-8	EXTENSION, BP/MAP, 8'	OTHER	22.15	22.15
2		2	CUE-286-8	EXTENSION, T1/T2, 8'	OTHER	52.25	104.50
1		1	CUP-5	ELBOW,1/8"MNPT X 1/4" COM	OTHER	14.31	14.31
1		1	CUE-290-8	EXTENSION, 8FT- 3 COND	OTHER	24.85	24.85

PARTS:		16,596.27
PARTS COVERAGE CREDIT:		0.00CR
TOTAL PARTS:	**16,596.27**	
SURCHARGE TOTAL:		**0.00**
LABOR:		2,750.00
LABOR COVERAGE CREDIT:		0.00CR
TOTAL LABOR:	**2,750.00**	
MISC.:		28.73
MISC. COVERAGE CREDIT:		0.00CR

BAR# AL225032

TERMS: NET 30 UNLESS OTHERWISE SPECIFIED. A SERVICE CHARGE OF 1 AND 1/2% PER MONTH (EFFECTIVE RATE OF 18% PER ANNUM) WILL BE CHARGED ON PAST DUE ACCOUNTS. PLEASE CONTACT THE CCP SHIPPING BRANCH FOR ANY QUESTIONS REGARDING THIS INVOICE.

AUTHORIZED BY : _____ **DATE :** _____

Cummins Cal Pacific, LLC

MATERIAL RETURNED FOR CREDIT OR EXCHANGE MUST SHOW THIS INVOICE NUMBER. ALL MATERIAL RETURNED FOR CREDIT SUBJECT TO 15% HANDLING CHARGE.

MONTEBELLO
1105 S. GREENWOOD AVE.
MONTEBELLO, CA 90640-
(323)728-8111

REPRINT

INVOICE NO
002-52749
REMIT TO: P.O. BOX 513017 LOS ANGELES, CA 90051-1017

BILL TO
WC LOGISTICS, INC.
P.O. BOX 5067
BUENA PARK, CA 90622-

OWNER
WC LOGISTICS, INC.
P.O. BOX 5067
BUENA PARK, CA 90622-
JOHN STRUIKSMA - 714 522-5780

*** CHARGE ***

DATE	CUSTOMER ORDER NO.	DATE IN SERVICE	ENGINE MODEL	PUMP NO.	EQUIPMENT MAKE
24-NOV-2008	1001	12-JUN-2001	ISM-335V		PETERBILT
CUSTOMER NO.	**SHIP VIA**	**FAIL DATE**	**ENGINE SERIAL NO.**	**CPL NO.**	**EQUIPMENT MODEL**
90400		14-NOV-2008	35036650	CPL260800	379
REF. NO.	**SALESPERSON**	**PARTS DISP.**	**MILEAGE/HOURS**	**PUMP CODE**	**UNIT NO.**
156672	5186		506175		39

QUANTITY ORDERED	BACK ORDERED	QUANTITY SHIPPED	PART NUMBER	DESCRIPTION	PRODUCT CODE	UNIT PRICE	AMOUNT
OSN/MSN/VIN		572391					

TOTAL MISC.:	28.73
MISC CHARGE	28.73
SALES TAX	1,371.56

THANK YOU! WE APPRECIATE YOUR BUSINESS.
VISIT US AT WWW.CUMMINSCALPACIFIC.COM

BAR# AL225032

TERMS: NET 30 UNLESS OTHERWISE SPECIFIED. A SERVICE CHARGE OF 1 AND 1/2% PER MONTH (EFFECTIVE RATE OF 18% PER ANNUM) WILL BE CHARGED ON PAST DUE ACCOUNTS. PLEASE CONTACT THE CCP SHIPPING BRANCH FOR ANY QUESTIONS REGARDING THIS INVOICE.

SUB TOTAL:	19,375.00
TOTAL TAX:	1,371.56
TOTAL AMOUNT: US $	**20,746.56**

AUTHORIZED BY : _____ **DATE :** _____

Cummins Cal Pacific, LLC

MATERIAL RETURNED FOR CREDIT OR EXCHANGE MUST SHOW THIS INVOICE NUMBER. ALL MATERIAL RETURNED FOR CREDIT SUBJECT TO 15% HANDLING CHARGE.

MONTEBELLO
1105 S. GREENWOOD AVE.
MONTEBELLO, CA 90640-
(323)728-8111

REPRINT

INVOICE NO
002-52780
REMIT TO: P.O. BOX 513017 LOS ANGELES, CA 90051-1017

BILL TO
WC LOGISTICS, INC.
P.O. BOX 5067
BUENA PARK, CA 90622-

OWNER
WC LOGISTICS, INC.
P.O. BOX 5067
BUENA PARK, CA 90622-
JOHN STRUIKSMA - 714 522-5780

*** CHARGE ***

DATE	CUSTOMER ORDER NO.	DATE IN SERVICE	ENGINE MODEL	PUMP NO.	EQUIPMENT MAKE
26-NOV-2008	1001	04-JUN-2001	ISM-335V		PETERBILT
CUSTOMER NO.	**SHIP VIA**	**FAIL DATE**	**ENGINE SERIAL NO.**	**CPL NO.**	**EQUIPMENT MODEL**
90400		20-NOV-2008	35036644	CPL260800	378
REF. NO.	**SALESPERSON**	**PARTS DISP.**	**MILEAGE/HOURS**	**PUMP CODE**	**UNIT NO.**
156736	5186		519344		26

QUANTITY ORDERED	BACK ORDERED	QUANTITY SHIPPED	PART NUMBER	DESCRIPTION	PRODUCT CODE	UNIT PRICE	AMOUNT
OSN/MSN/VIN		D572386					
COMPLAINT		INSTALL AFTERTREATMENT SYSTEM					
CAUSE		CUSTOMER REQUEST					
CORRECTION		INSTALL HORIZON DIESEL PARTICULATE FILTER.					
COVERAGE		CUSTOMER BILLABLE					
1		1	MISC	STEEL	NONSTOCK Non Stock Parts, Part# Not In Master	244.41	244.41
1		1	10838	ELBOW, 1/8 45 ST	OTHER	1.07	1.07
1		1	11100	ELBOW,1/4 X 90º BRASS	OTHER	1.09	1.09
60		60	18106	TIE,CABLE	OTHER	.07	4.20
20		20	18108	TIE,LARGE CABLE	OTHER	.12	2.40
2		2	20821-6-6	FITTINF, HOSE	PARKER	12.83	25.66
20		20	213-6	HOSE	PARKER	8.40	168.00
2		2	302-5020	SS FLX HSE 5"	OTHER	24.22	48.44
1		1	3885903	PAINT	CECO	6.88	6.88
1		1	46-500	CLAMP,U	OTHER	8.45	8.45
11		11	C32581	CLIP, 1/4 WIRE	OTHER	.33	3.63
7		7	C32583	CLIP, 1/2 WIRE	OTHER	.48	3.36
2		2	C32584	CLIP, 5/8 WIRE	OTHER	.58	1.16
4		4	C32585-7	CLIP, 1 1/2 WIRE	OTHER	1.24	4.96
1		1	CJ50-S	CONE,OUTLET	OTHER	254.59	254.59
1		1	CJ50D-S-AP180	CONE,LONGVIEW OUTLET	OTHER	499.49	499.49
4		4	CU5-500LJ	CLAMP	OTHER	13.47	53.88

BAR# AL225032

TERMS: NET 30 UNLESS OTHERWISE SPECIFIED. A SERVICE CHARGE OF 1 AND 1/2% PER MONTH (EFFECTIVE RATE OF 18% PER ANNUM) WILL BE CHARGED ON PAST DUE ACCOUNTS. PLEASE CONTACT THE CCP SHIPPING BRANCH FOR ANY QUESTIONS REGARDING THIS INVOICE.

AUTHORIZED BY : _____ **DATE :** _____

Cummins Cal Pacific, LLC

MATERIAL RETURNED FOR CREDIT OR EXCHANGE MUST SHOW THIS INVOICE NUMBER. ALL MATERIAL RETURNED FOR CREDIT SUBJECT TO 15% HANDLING CHARGE.

MONTEBELLO
1105 S. GREENWOOD AVE.
MONTEBELLO, CA 90640-
(323)728-8111

REPRINT

INVOICE NO
002-52780
REMIT TO: P.O. BOX 513017 LOS ANGELES, CA 90051-1017

BILL TO
WC LOGISTICS, INC.
P.O. BOX 5067
BUENA PARK, CA 90622-

OWNER
WC LOGISTICS, INC.
P.O. BOX 5067
BUENA PARK, CA 90622-
JOHN STRUIKSMA - 714 522-5780

*** CHARGE ***

DATE	CUSTOMER ORDER NO.	DATE IN SERVICE	ENGINE MODEL	PUMP NO.	EQUIPMENT MAKE
26-NOV-2008	1001	04-JUN-2001	ISM-335V		PETERBILT
CUSTOMER NO.	**SHIP VIA**	**FAIL DATE**	**ENGINE SERIAL NO.**	**CPL NO.**	**EQUIPMENT MODEL**
90400		20-NOV-2008	35036644	CPL260800	378
REF. NO.	**SALESPERSON**	**PARTS DISP.**	**MILEAGE/HOURS**	**PUMP CODE**	**UNIT NO.**
156736	5186		519344		26

QUANTITY ORDERED	BACK ORDERED	QUANTITY SHIPPED	PART NUMBER	DESCRIPTION	PRODUCT CODE	UNIT PRICE	AMOUNT
OSN/MSN/VIN		D572386					
1		1	CUE-1017	KIT, BP/MAP RECEPTACLE	OTHER	4.41	4.41
1		1	CUE-1018	KIT, PLUG BP/MAP	OTHER	5.33	5.33
2		2	CUE-272-8	EXTENSION, LED 8'	OTHER	18.75	37.50
1		1	CUE-280-8	EXTENSION, RPM 8'	OTHER	22.35	22.35
1		1	CUE-284-8	EXTENSION, BP/MAP, 8'	OTHER	22.15	22.15
1		1	CUE-290-8	EXTENSION, 8FT- 3 COND	OTHER	24.85	24.85
1		1	CUP-5	ELBOW,1/8"MNPT X 1/4" COM	OTHER	14.31	14.31
1		1	LVJ-2008-501	LONG VIEW SYSTEM	OTHER CAT S/N: 4285 & 4222, FILTER S/N: 1118	15,073.93	15,073.93
1		1	X004484	5"CLAMP(OLD 17061)	OTHER	11.33	11.33
3		3	092586	CLAMP,.75 SS/HT	OTHER	4.07	12.21
1		1	9600K37	PUSH-IN GROMMET	NONSTOCK	18.55	18.55
1		1	27-500Z	CAP,5" RAIN	OTHER	28.26	28.26

PARTS:		16,606.85
PARTS COVERAGE CREDIT:		0.00CR
TOTAL PARTS:	**16,606.85**	
SURCHARGE TOTAL:		**0.00**
LABOR:		2,750.00
LABOR COVERAGE CREDIT:		0.00CR
TOTAL LABOR:	**2,750.00**	
MISC.:		18.15
MISC. COVERAGE CREDIT:		0.00CR

BAR# AL225032

TERMS: NET 30 UNLESS OTHERWISE SPECIFIED. A SERVICE CHARGE OF 1 AND 1/2% PER MONTH (EFFECTIVE RATE OF 18% PER ANNUM) WILL BE CHARGED ON PAST DUE ACCOUNTS. PLEASE CONTACT THE CCP SHIPPING BRANCH FOR ANY QUESTIONS REGARDING THIS INVOICE.

AUTHORIZED BY : _____ **DATE :** _____

Cummins Cal Pacific, LLC

MATERIAL RETURNED FOR CREDIT OR EXCHANGE MUST SHOW THIS INVOICE NUMBER. ALL MATERIAL RETURNED FOR CREDIT SUBJECT TO 15% HANDLING CHARGE.

MONTEBELLO
1105 S. GREENWOOD AVE.
MONTEBELLO, CA 90640-
(323)728-8111

REPRINT

INVOICE NO
002-52780
REMIT TO: P.O. BOX 513017 LOS ANGELES, CA 90051-1017

BILL TO
WC LOGISTICS, INC.
P.O. BOX 5067
BUENA PARK, CA 90622-

OWNER
WC LOGISTICS, INC.
P.O. BOX 5067
BUENA PARK, CA 90622-
JOHN STRUIKSMA - 714 522-5780

*** CHARGE ***

DATE	CUSTOMER ORDER NO.	DATE IN SERVICE	ENGINE MODEL	PUMP NO.	EQUIPMENT MAKE
26-NOV-2008	1001	04-JUN-2001	ISM-335V		PETERBILT
CUSTOMER NO.	**SHIP VIA**	**FAIL DATE**	**ENGINE SERIAL NO.**	**CPL NO.**	**EQUIPMENT MODEL**
90400		20-NOV-2008	35036644	CPL260800	378
REF. NO.	**SALESPERSON**	**PARTS DISP.**	**MILEAGE/HOURS**	**PUMP CODE**	**UNIT NO.**
156736	5186		519344		26

QUANTITY ORDERED	BACK ORDERED	QUANTITY SHIPPED	PART NUMBER	DESCRIPTION	PRODUCT CODE	UNIT PRICE	AMOUNT
OSN/MSN/VIN		D572386					
				TOTAL MISC.:		**18.15**	
				MISC CHARGE			18.15
					SALES TAX		**1,371.56**

THANK YOU! WE APPRECIATE YOUR BUSINESS.
VISIT US AT WWW.CUMMINSCALPACIFIC.COM

BAR# AL225032

TERMS: NET 30 UNLESS OTHERWISE SPECIFIED. A SERVICE CHARGE OF 1 AND 1/2% PER MONTH (EFFECTIVE RATE OF 18% PER ANNUM) WILL BE CHARGED ON PAST DUE ACCOUNTS. PLEASE CONTACT THE CCP SHIPPING BRANCH FOR ANY QUESTIONS REGARDING THIS INVOICE.

SUB TOTAL:	19,375.00
TOTAL TAX:	1,371.56
TOTAL AMOUNT: US $	**20,746.56**

AUTHORIZED BY : _____ **DATE :** _____

Cummins
Cal Pacific, LLC

MATERIAL RETURNED FOR CREDIT OR EXCHANGE MUST SHOW THIS INVOICE NUMBER. ALL MATERIAL RETURNED FOR CREDIT SUBJECT TO 15% HANDLING CHARGE.

MONTEBELLO
1105 S. GREENWOOD AVE.
MONTEBELLO, CA 90640-
(323)728-8111

REPRINT

INVOICE NO
002-52848
REMIT TO: P.O. BOX 513017 LOS ANGELES, CA 90051-1017

BILL TO
WC LOGISTICS, INC.
P.O. BOX 5067
BUENA PARK, CA 90622-

OWNER
WC LOGISTICS, INC.
P.O. BOX 5067
BUENA PARK, CA 90622-
JOHN STRUIKSMA - 714 522-5780

*** CHARGE ***

DATE	CUSTOMER ORDER NO.	DATE IN SERVICE	ENGINE MODEL	PUMP NO.	EQUIPMENT MAKE
05-DEC-2008	1001	26-JUN-2001	ISM-335V		PETERBILT
CUSTOMER NO.	**SHIP VIA**	**FAIL DATE**	**ENGINE SERIAL NO.**	**CPL NO.**	**EQUIPMENT MODEL**
90400		25-NOV-2008	35036652	CPL260800	379
REF. NO.	**SALESPERSON**	**PARTS DISP.**	**MILEAGE/HOURS**	**PUMP CODE**	**UNIT NO.**
156835	5186		585146		13

QUANTITY ORDERED	BACK ORDERED	QUANTITY SHIPPED	PART NUMBER	DESCRIPTION	PRODUCT CODE	UNIT PRICE	AMOUNT
OSN/MSN/VIN		572394					
COMPLAINT		INSTALL AFTER TREATMENT SYSTEM					
CAUSE		CUSTOMER REQUEST					
CORRECTION		INSTALL HORIZON DIESEL PARTICULATE FILTER.					
COVERAGE		CUSTOMER BILLABLE					
1		1	10838	ELBOW, 1/8 45 ST	OTHER	1.07	1.07
1		1	11100	ELBOW,1/4 X 90º BRASS	OTHER	1.29	1.29
60		60	18106	TIE,CABLE	OTHER	.07	4.20
20		20	18108	TIE,LARGE CABLE	OTHER	.12	2.40
2		2	20821-6-6	FITTINF, HOSE	PARKER	12.83	25.66
20		20	213-6	HOSE	PARKER	8.40	168.00
2		2	302-5020	SS FLX HSE 5"	OTHER	24.22	48.44
1		1	3885903	PAINT	CECO	6.88	6.88
1		1	46-500	CLAMP,U	OTHER	8.45	8.45
11		11	C32581	CLIP, 1/4 WIRE	OTHER	.33	3.63
7		7	C32583	CLIP, 1/2 WIRE	OTHER	.48	3.36
2		2	C32584	CLIP, 5/8 WIRE	OTHER	.58	1.16
4		4	C32585-7	CLIP, 1 1/2 WIRE	OTHER	1.24	4.96
1		1	CJ50-S	CONE,OUTLET	OTHER	254.59	254.59
1		1	CJ50D-S-AP180	CONE,LONGVIEW OUTLET	OTHER	499.49	499.49
4		4	CU5-500LJ	CLAMP	OTHER	13.47	53.88
1		1	CUE-1017	KIT, BP/MAP RECEPTACLE	OTHER	4.41	4.41
1		1	CUE-1018	KIT, PLUG BP/MAP	OTHER	5.33	5.33

BAR# AL225032

TERMS: NET 30 UNLESS OTHERWISE SPECIFIED. A SERVICE CHARGE OF 1 AND 1/2% PER MONTH (EFFECTIVE RATE OF 18% PER ANNUM) WILL BE CHARGED ON PAST DUE ACCOUNTS. PLEASE CONTACT THE CCP SHIPPING BRANCH FOR ANY QUESTIONS REGARDING THIS INVOICE.

AUTHORIZED BY : _____ **DATE :** _____

Cummins Cal Pacific, LLC

MATERIAL RETURNED FOR CREDIT OR EXCHANGE MUST SHOW THIS INVOICE NUMBER. ALL MATERIAL RETURNED FOR CREDIT SUBJECT TO 15% HANDLING CHARGE.

MONTEBELLO
1105 S. GREENWOOD AVE.
MONTEBELLO, CA 90640-
(323)728-8111

REPRINT

INVOICE NO
002-52848
REMIT TO: P O. BOX 513017 LOS ANGELES, CA 90051-1017

BILL TO
WC LOGISTICS, INC.
P.O. BOX 5067
BUENA PARK, CA 90622-

OWNER
WC LOGISTICS, INC.
P.O. BOX 5067
BUENA PARK, CA 90622-
JOHN STRUIKSMA - 714 522-5780

*** CHARGE ***

DATE	CUSTOMER ORDER NO.	DATE IN SERVICE	ENGINE MODEL	PUMP NO.	EQUIPMENT MAKE
05-DEC-2008	1001	26-JUN-2001	ISM-335V		PETERBILT
CUSTOMER NO.	**SHIP VIA**	**FAIL DATE**	**ENGINE SERIAL NO.**	**CPL NO.**	**EQUIPMENT MODEL**
90400		25-NOV-2008	35036652	CPL260800	379
REF. NO.	**SALESPERSON**	**PARTS DISP.**	**MILEAGE/HOURS**	**PUMP CODE**	**UNIT NO.**
156835	15186		585146		13

QUANTITY ORDERED	BACK ORDERED	QUANTITY SHIPPED	PART NUMBER	DESCRIPTION	PRODUCT CODE	UNIT PRICE	AMOUNT
OSN/MSN/VIN		572394					
2		2	CUE-272-8	EXTENSION, LED 8'	OTHER	18.75	37.50
1		1	CUE-290-8	EXTENSION, 8FT- 3 COND	OTHER	24.85	24.85
1		1	CUP-5	ELBOW,1/8"MNPT X 1/4" COM	OTHER	14.31	14.31
1		1	LVJ-2008-501	LONG VIEW SYSTEM	OTHER CAT S/N: 4233 & 4191, FILTER S/N: 1136	15,073.93	15,073.93
1		1	X004484	5"CLAMP(OLD 17061)	OTHER	11.33	11.33
1		1	CUE-280-4	EXTENSION, RPM 4'	OTHER	16.37	16.37
1		1	NON STOCK PARTS	MISC STEEL	NONSTOCK	173.94	173.94
1		1	TX01	1/2X1/2X10' 16GA TUBE	NONSTOCK	8.13	8.13
1		1	CUE-284-4	EXTENSION BP/MAP, 4'	OTHER	16.45	16.45

PARTS:		16,474.01
PARTS COVERAGE CREDIT:		0.00CR
TOTAL PARTS:	**16,474.01**	
SURCHARGE TOTAL:		**0.00**
LABOR:		2,750.00
LABOR COVERAGE CREDIT:		0.00CR
TOTAL LABOR:	**2,750.00**	
MISC.:		150.99
MISC. COVERAGE CREDIT:		0.00CR
TOTAL MISC.:	**150.99**	
MISC CHARGE		150.99
SALES TAX		**1,371.56**

THANK YOU! WE APPRECIATE YOUR BUSINESS.
VISIT US AT WWW.CUMMINSCALPACIFIC.COM

BAR# AL225032

TERMS: NET 30 UNLESS OTHERWISE SPECIFIED. A SERVICE CHARGE OF 1 AND 1/2% PER MONTH (EFFECTIVE RATE OF 18% PER ANNUM) WILL BE CHARGED ON PAST DUE ACCOUNTS. PLEASE CONTACT THE CCP SHIPPING BRANCH FOR ANY QUESTIONS REGARDING THIS INVOICE.

AUTHORIZED BY : _____ **DATE :** _____

Cummins Cal Pacific, LLC

MATERIAL RETURNED FOR CREDIT OR EXCHANGE MUST SHOW THIS INVOICE NUMBER. ALL MATERIAL RETURNED FOR CREDIT SUBJECT TO 15% HANDLING CHARGE.

MONTEBELLO
1105 S. GREENWOOD AVE.
MONTEBELLO, CA 90640-
(323)728-8111

REPRINT

INVOICE NO
002-52848
REMIT TO: P.O. BOX 513017 LOS ANGELES, CA 90051-1017

BILL TO
WC LOGISTICS, INC.
P.O. BOX 5067
BUENA PARK, CA 90622-

OWNER
WC LOGISTICS, INC.
P.O. BOX 5067
BUENA PARK, CA 90622-
JOHN STRUIKSMA - 714 522-5780

*** CHARGE ***

DATE	CUSTOMER ORDER NO.	DATE IN SERVICE	ENGINE MODEL	PUMP NO.	EQUIPMENT MAKE
05-DEC-2008	1001	26-JUN-2001	ISM-335V		PETERBILT
CUSTOMER NO.	**SHIP VIA**	**FAIL DATE**	**ENGINE SERIAL NO.**	**CPL NO.**	**EQUIPMENT MODEL**
90400		25-NOV-2008	35036652	CPL260800	379
REF. NO.	**SALESPERSON**	**PARTS DISP.**	**MILEAGE/HOURS**	**PUMP CODE**	**UNIT NO.**
156835	5186		585146		13

QUANTITY ORDERED	BACK ORDERED	QUANTITY SHIPPED	PART NUMBER	DESCRIPTION	PRODUCT CODE	UNIT PRICE	AMOUNT
OSN/MSN/VIN		572394					

BAR# AL225032

TERMS: NET 30 UNLESS OTHERWISE SPECIFIED. A SERVICE CHARGE OF 1 AND 1/2% PER MONTH (EFFECTIVE RATE OF 18% PER ANNUM) WILL BE CHARGED ON PAST DUE ACCOUNTS. PLEASE CONTACT THE CCP SHIPPING BRANCH FOR ANY QUESTIONS REGARDING THIS INVOICE.

SUB TOTAL:	19,375.00
TOTAL TAX:	1,371.56
TOTAL AMOUNT: US $	**20,746.56**

AUTHORIZED BY : _____ **DATE :** _____

Cummins Cal Pacific, LLC

MATERIAL RETURNED FOR CREDIT OR EXCHANGE MUST SHOW THIS INVOICE NUMBER. ALL MATERIAL RETURNED FOR CREDIT SUBJECT TO 15% HANDLING CHARGE.

MONTEBELLO
1105 S. GREENWOOD AVE.
MONTEBELLO, CA 90640-
(323)728-8111

REPRINT

INVOICE NO
002-52851
REMIT TO: P.O. BOX 513017 LOS ANGELES, CA 90051-1017

BILL TO
WC LOGISTICS, INC.
P.O. BOX 5067
BUENA PARK, CA 90622-

OWNER
WC LOGISTICS, INC.
P.O. BOX 5067
BUENA PARK, CA 90622-
JOHN STRUIKSMA - 714 522-5780

*** CHARGE ***

DATE	CUSTOMER ORDER NO.	DATE IN SERVICE	ENGINE MODEL	PUMP NO.	EQUIPMENT MAKE
05-DEC-2008	1001	04-JUN-2001	ISM-335V		PETERBILT
CUSTOMER NO.	**SHIP VIA**	**FAIL DATE**	**ENGINE SERIAL NO.**	**CPL NO.**	**EQUIPMENT MODEL**
90400		03-DEC-2008	35036646	CPL260800	379
REF. NO.	**SALESPERSON**	**PARTS DISP.**	**MILEAGE/HOURS**	**PUMP CODE**	**UNIT NO.**
156907	5186		593205		7

QUANTITY ORDERED	BACK ORDERED	QUANTITY SHIPPED	PART NUMBER	DESCRIPTION	PRODUCT CODE	UNIT PRICE	AMOUNT
OSN/MSN/VIN		572385					
2		2	CUE-272-8	EXTENSION, LED 8'	OTHER	18.75	37.50
1		1	CUE-280-4	EXTENSION, RPM 4'	OTHER	16.37	16.37
1		1	CUE-284-4	EXTENSION BP/MAP, 4'	OTHER	16.45	16.45
1		1	CUE-290-8	EXTENSION, 8FT- 3 COND	OTHER	24.85	24.85
1		1	CUP-5	ELBOW,1/8"MNPT X 1/4" COM	OTHER	14.31	14.31
1		1	LVJ-2008-501	LONG VIEW SYSTEM	OTHER	15,073.93	15,073.93
					CAT S/N: 4212 & 4242, FILTER S/N: 1117		
1		1	X004484	5"CLAMP(OLD 17061)	OTHER	11.33	11.33
20		20	C300-6	HOSE	NONSTOCK	6.49	129.80
1		1	20820-6-6	FITTING	NONSTOCK	10.39	10.39
1		1	190261-65-6	FITTING	NONSTOCK	25.99	25.99
1		1	MISC	STEEL	NONSTOCK	257.80	257.80

PARTS:		16,582.42
PARTS COVERAGE CREDIT:		0.00CR
TOTAL PARTS:	**16,582.42**	
SURCHARGE TOTAL:		**0.00**
LABOR:		2,750.00
LABOR COVERAGE CREDIT:		0.00CR
TOTAL LABOR:	**2,750.00**	
MISC.:		42.58
MISC. COVERAGE CREDIT:		0.00CR
TOTAL MISC.:	**42.58**	

BAR# AL225032

TERMS: NET 30 UNLESS OTHERWISE SPECIFIED. A SERVICE CHARGE OF 1 AND 1/2% PER MONTH (EFFECTIVE RATE OF 18% PER ANNUM) WILL BE CHARGED ON PAST DUE ACCOUNTS. PLEASE CONTACT THE CCP SHIPPING BRANCH FOR ANY QUESTIONS REGARDING THIS INVOICE.

AUTHORIZED BY : _____ **DATE :** _____

Cummins
Cal Pacific, LLC

MATERIAL RETURNED FOR CREDIT OR EXCHANGE MUST SHOW THIS INVOICE NUMBER. ALL MATERIAL RETURNED FOR CREDIT SUBJECT TO 15% HANDLING CHARGE.

MONTEBELLO
1105 S. GREENWOOD AVE.
MONTEBELLO, CA 90640-
(323)728-8111

REPRINT

INVOICE NO
002-52851
REMIT TO: P.O. BOX 513017
LOS ANGELES, CA 90051-1017

BILL TO
WC LOGISTICS, INC.
P.O. BOX 5067
BUENA PARK, CA 90622-

OWNER
WC LOGISTICS, INC.
P.O. BOX 5067
BUENA PARK, CA 90622-
JOHN STRUIKSMA - 714 522-5780

*** CHARGE ***

DATE	CUSTOMER ORDER NO.	DATE IN SERVICE	ENGINE MODEL	PUMP NO.	EQUIPMENT MAKE
05-DEC-2008	1001	04-JUN-2001	ISM-335V		PETERBILT
CUSTOMER NO.	**SHIP VIA**	**FAIL DATE**	**ENGINE SERIAL NO.**	**CPL NO.**	**EQUIPMENT MODEL**
90400		03-DEC-2008	35036646	CPL260800	379
REF. NO.	**SALESPERSON**	**PARTS DISP.**	**MILEAGE/HOURS**	**PUMP CODE**	**UNIT NO.**
156907	5186		593205		7

QUANTITY ORDERED	BACK ORDERED	QUANTITY SHIPPED	PART NUMBER	DESCRIPTION	PRODUCT CODE	UNIT PRICE	AMOUNT
OSN/MSN/VIN		572385					
				MISC CHARGE			42.58
						SALES TAX	**1,371.56**

THANK YOU! WE APPRECIATE YOUR BUSINESS.
VISIT US AT WWW.CUMMINSCALPACIFIC.COM

BAR# AL225032

TERMS: NET 30 UNLESS OTHERWISE SPECIFIED. A SERVICE CHARGE OF 1 AND 1/2% PER MONTH (EFFECTIVE RATE OF 18% PER ANNUM) WILL BE CHARGED ON PAST DUE ACCOUNTS. PLEASE CONTACT THE CCP SHIPPING BRANCH FOR ANY QUESTIONS REGARDING THIS INVOICE.

SUB TOTAL:	19,375.00
TOTAL TAX:	1,371.56
TOTAL AMOUNT: US $	**20,746.56**

AUTHORIZED BY : _____ **DATE :** _____

Clean Harbors
42 Longwater Drive
P.O. Box 9149
Norwell, MA 02061-9149
www.cleanharbors.com
September 30, 2010

Project Navigator, Ltd.
Attn: Tamara Zeier, P.E.
Ascon Landfill Site Project Manager
One Pointe Drive, Suite 320
Brea, CA 92821

Re: Ascon Project ~ Response to DTSC for Retrofitted Trucks

Dear Ms. Zeier,

To facilitate your discussions with DTSC/PCR, we offer the following responses to the three questions posed by the same:

Question: How many end-dump trucks with this Compliance Level certification would you like to use at ASCON?

Response: RTS has 12 end-dumps with this retrofit. Denbeste Transportation also has some that meet this change but at the time of this letter we are awaiting an exact count.

Question: How many end-dumps will be of 2007 vintage or newer? How many at the 2004-2006 standard?

Response: (6) trucks are 2007-2010. (9) trucks are 2004-2006 (this does not include Denbeste trucks that will be added as become available). All trucks regardless of year are registered with CARB and are in compliance.

Question: Are all trucks owned by the hauling contractor? Can the contractor demonstrate that there are no other 2004 or newer end-dumps available for lease?

Response: All trucks listed above are company owned. RTS subcontracts with most all DTSC registered haulers. Because of the Waste Management Kettleman Hills facility being limited to the amount of waste they can accept and because of daily and annual volume restrictions at Clean Harbors, California, generators are forced to transport waste out of state. This has caused a shortage of trucks in the industry. Also, because the waste is being transported to Nevada, Arizona and Utah it requires multiple days to complete each load which increases the amount of trucks being used to achieve production on these projects.

Should you have any questions, or need additional information, please do not hesitate to contact me.

Best Regards,

Director, Waste Projects

APPORTIONED REGISTRATION CAB CARD

STATE OF CALIFORNIA
DEPARTMENT OF MOTOR VEHICLES
P.O. Box 932320 MS H160 Sacramento, CA 94232-3200 (916) 657-7971

A Public Service Agency

OPERATOR/LESSEE
REMEDIAL TRANSPORTATION SERVICE INC
31194 SHELBY LN
SHAFTER, CA 93263

OWNER/LESSOR

ISSUED: 06/21/2010	EFFECTIVE: 08/01/2010	EXPIRES: 07/31/2011

Account	Fleet	Supp	USDOT
40409	001	0000	1089698
TYPE OF CARRIER FOR HIRE			MX
Plate UP45891	Unit 0000R38	Yr-Model 2006	Make PTRB
Unladen Wt 18313	Axles 03	Fuel Type D	Body Type TR
VIN 1XP5DB9X46D885308	Seats		

THE VEHICLE DESCRIBED HEREIN HAS BEEN APPORTIONED BETWEEN THE STATE OF CALIFORNIA AND THE JURISDICTIONS SHOWN BELOW. Canadian Provinces are shown in kilograms, Quebec is shown in axles, all other jurisdictions are shown in pounds. Buses may be identified by the number of seats. No jurisdictions are to be listed after the row of asterisks, or the card is invalid.

AZ 80000	CA 80000	CO 80000	ID 80000	NV 80000
NM 80000	OR 80000	TX 80000	UT 80000	WA 80000
WY 80000	*** *****	*** *****	*** *****	*** *****
*** *****	*** *****	*** *****	*** *****	*** *****
*** *****	*** *****	*** *****	*** *****	*** *****
*** *****	*** *****	*** *****	*** *****	*** *****
*** *****	*** *****	*** *****	*** *****	*** *****
*** *****	*** *****	*** *****	*** *****	*** *****
*** *****	*** *****	*** *****	*** *****	*** *****
*** *****	*** *****	*** *****	*** *****	*** *****
*** *****	*** *****	*** *****	*** *****	*** *****
*** *****	*** *****	*** *****	*** *****	*** *****
*** *****	*** *****	*** *****	*** *****	*** *****

This apportioned Cab Card must be carried in the vehicle at all times. All fees are due to the State of California on or before the expiration date listed above. Please delay enforcement action up to but not more than thirty (30) days after the expiration date to allow for the operating indicia to be placed in the vehicle. The cab card is non-tranferable and must be surrendered with the license plate(s) if the vehicle is deleted from the fleet.

CARRIER RESPONSIBLE FOR SAFETY: USDOT 1089698
REMEDIAL TRANSPORTATION SERVICES IN
PO BX 960
WEIMAR, CA 95736

15A062110VR0043

159

A Public Service Agency

THIS VALIDATED REGISTRATION CARD OR A FACSIMILE COPY IS TO BE KEPT WITH THE VEHICLE FOR WHICH IT IS ISSUED. THIS REQUIREMENT DOES NOT APPLY WHEN THE VEHICLE IS LEFT UNATTENDED. IT NEED NOT BE DISPLAYED. PRESENT IT TO ANY PEACE OFFICER UPON DEMAND. IF YOU DO NOT RECEIVE A RENEWAL NOTICE, USE THIS FORM TO PAY YOUR RENEWAL FEES OR NOTIFY THE DEPARTMENT OF MOTOR VEHICLES OF THE PLANNED NON-OPERATIONAL STATUS (PNO) OF A STORED VEHICLE. RENEWAL FEES MUST BE PAID ON OR BEFORE THE REGISTRATION EXPIRATION DATE OR PENALTIES WILL BE DUE PURSUANT TO CALIFORNIA VEHICLE CODE SECTIONS 9552 - 9554.

EVIDENCE OF LIABILITY INSURANCE FROM YOUR INSURANCE COMPANY MUST BE PROVIDED TO THE DEPARTMENT WITH THE PAYMENT OF RENEWAL FEES. EVIDENCE OF LIABILITY INSURANCE IS NOT REQUIRED WITH REGISTRATION RENEWAL OF OFF-HIGHWAY VEHICLES, TRAILERS, VESSELS, OR IF YOU FILE A PNO ON THE VEHICLE.

WHEN WRITING TO DMV, ALWAYS GIVE YOUR FULL NAME, PRESENT ADDRESS, AND THE VEHICLE MAKE, LICENSE, AND IDENTIFICATION NUMBERS.

********** DO NOT DETACH - REGISTERED OWNER INFORMATION **********

WHITE # 88

A Public Service Agency

REGISTRATION CARD VALID FROM: 08/17/2010 TO: 10/31/2010

MAKE	YR MODEL	YR 1ST SOLD	VLF CLASS	*YR	TYPE VEH	TYPE LIC	LICENSE NUMBER
PTRB	2004	0000	NC	2008	37G	31	9E30825

BODY TYPE MODEL	MP	MO	AX	WC	UNLADEN/G/CGW	VEHICLE ID NUMBER
DS	D	RV	3	N	80000	1XP5DB9X84D829059

TYPE VEHICLE USE	DATE ISSUED	CC/ALCO	DT FEE RECVD	PIC
COMMERCIAL	08/17/10	36	08/17/10	8

PARTIAL YEAR REG

PR EXP DATE: 08/31/2010

REGISTERED OWNER
SOYA EDUARDO
14767 OWEN ST

FONTANA
CA 92335

AMOUNT PAID
$ 342.00

AMOUNT DUE
$ 342.00

AMOUNT RECVD
CASH :
CHCK :
CRDT :

LIENHOLDER
DCFS USA LLC
PO BX 1183

ROANOKE
TX 76262

160

H00 612 41 0034200 0043 CM H00 081710 31 9E30825 059

THIS VALIDATED REGISTRATION CARD OR A FACSIMILE COPY IS TO BE KEPT WITH THE VEHICLE FOR WHICH IT IS ISSUED. THIS REQUIREMENT DOES NOT APPLY WHEN THE VEHICLE IS LEFT UNATTENDED. IT NEED NOT BE DISPLAYED. PRESENT IT TO ANY PEACE OFFICER UPON DEMAND. IF YOU DO NOT RECEIVE A RENEWAL NOTICE, USE THIS FORM TO PAY YOUR RENEWAL FEES OR NOTIFY THE DEPARTMENT OF MOTOR VEHICLES OF THE PLANNED NON-OPERATIONAL STATUS (PNO) OF A STORED VEHICLE. RENEWAL FEES MUST BE PAID ON OR BEFORE THE REGISTRATION EXPIRATION DATE OR PENALTIES WILL BE DUE PURSUANT TO CALIFORNIA VEHICLE CODE SECTIONS 9552 - 9554.

EVIDENCE OF LIABILITY INSURANCE FROM YOUR INSURANCE COMPANY MUST BE PROVIDED TO THE DEPARTMENT WITH THE PAYMENT OF RENEWAL FEES. EVIDENCE OF LIABILITY INSURANCE IS NOT REQUIRED WITH REGISTRATION RENEWAL OF OFF-HIGHWAY VEHICLES, TRAILERS, VESSELS, OR IF YOU FILE A PNO ON THE VEHICLE.

WHEN WRITING TO DMV, ALWAYS GIVE YOUR FULL NAME, PRESENT ADDRESS, AND THE VEHICLE MAKE, LICENSE, AND IDENTIFICATION NUMBERS.

********** DO NOT DETACH - REGISTERED OWNER INFORMATION **********

RED #77

REGISTRATION CARD VALID FROM: 08/17/2010 TO: 10/31/2010

MAKE	YR MODEL	YR 1ST SOLD	VLF CLASS	*YR	TYPE VEH	TYPE LIC	LICENSE NUMBER
PTRB	2006	0000	SR	2008	37G	31	9E17067

BODY TYPE MODEL	MP	MO	AX	WC	UNLADEN/G/CGW	VEHICLE ID NUMBER
DS	D	RV	3	N	80000	1XP7DU9X36D887586

TYPE VEHICLE USE	DATE ISSUED	CC/ALCO	DT FEE RECVD	PIC
COMMERCIAL PARTIAL YEAR REG	08/17/10	36	08/17/10	8

PR EXP DATE: 08/31/2010

AMOUNT PAID $ 342.00

REGISTERED OWNER
SOYA EDUARDO
DBA EDDIE SOYA TRUCKING
14767 OWEN ST

FONTANA
CA 92335

AMOUNT DUE $ 342.00

AMOUNT RECVD
CASH :
CHCK :
CRDT :

161

LIENHOLDER
BANK WEST
201 N CIVIC DR 360B

WALNUT CREEK
CA 94596

H00 612 41 0034200 0042 CM H00 081710 31 9E17067 586

APPORTIONED REGISTRATION CAB CARD

STATE OF CALIFORNIA
DEPARTMENT OF MOTOR VEHICLES
P.O. Box 932320 MS H160 Sacramento, CA 94232-3200 (916) 657-7971

A Public Service Agency

OPERATOR/LESSEE
REMEDIAL TRANSPORTATION SERVICE INC
31194 SHELBY LN
SHAFTER, CA 93263

OWNER/LESSOR

ISSUED: 07/23/2009	EFFECTIVE: 08/01/2009	EXPIRES: 07/31/2010

Account	Fleet	Supp	USDOT
40409	001	0000	1089698
TYPE OF CARRIER FOR HIRE			MX
Plate	Unit	Yr-Model	Make
UP14646	0000R33	2005	PTRB
Unladen Wt	Axles	Fuel Type	Body Type
17800	03	D	TR
VIN 1XP5DB9X85D841472	Seats		

THE VEHICLE DESCRIBED HEREIN HAS BEEN APPORTIONED BETWEEN THE STATE OF CALIFORNIA AND THE JURISDICTIONS SHOWN BELOW. Canadian Provinces are shown in kilograms, Quebec is shown in axles, all other jurisdictions are shown in pounds. Buses may be identified by the number of seats. No jurisdictions are to be listed after the row of asterisks, or the card is invalid.

AZ	80000	CA	80000	CO	80000	ID	80000	NV	80000
NM	80000	OR	80000	TX	80000	UT	80000	WA	80000
WY	80000	***	*****	***	*****	***	*****	***	*****
***	*****	***	*****	***	*****	***	*****	***	*****
***	*****	***	*****	***	*****	***	*****	***	*****
***	*****	***	*****	***	*****	***	*****	***	*****
***	*****	***	*****	***	*****	***	*****	***	*****
***	*****	***	*****	***	*****	***	*****	***	*****
***	*****	***	*****	***	*****	***	*****	***	*****
***	*****	***	*****	***	*****	***	*****	***	*****
***	*****	***	*****	***	*****	***	*****	***	*****
***	*****	***	*****	***	*****	***	*****	***	*****
***	*****	***	*****	***	*****	***	*****	***	*****

This apportioned Cab Card must be carried in the vehicle at all times. All fees are due to the State of California on or before the expiration date listed above. Please delay enforcement action up to but not more than thirty (30) days after the expiration date to allow for the operating indicia to be placed in the vehicle. The cab card is non-tranferable and must be surrendered with the license plate(s) if the vehicle is deleted from the fleet.

CARRIER RESPONSIBLE FOR SAFETY: USDOT

15A072309VR0016

162

APPORTIONED REGISTRATION CAB CARD

A Public Service Agency

STATE OF CALIFORNIA
DEPARTMENT OF MOTOR VEHICLES
P.O. Box 932320 MS H160 Sacramento, CA 94232-3200 (916) 657-7971

OPERATOR/LESSEE
REMEDIAL TRANSPORTATION SERVICE INC
31194 SHELBY LN
SHAFTER, CA 93263

OWNER/LESSOR

ISSUED: 06/21/2010	EFFECTIVE: 08/01/2010	EXPIRES: 07/31/2011

Account	Fleet	Supp	USDOT
40409	001	0000	1089698
TYPE OF CARRIER			MX
FOR HIRE			
Plate	Unit	Yr-Model	Make
UP14647	0000R34	2005	PTRB
Unladen Wt	Axles	Fuel Type	Body Type
17800	03	D	TR
VIN	Seats		
1XP5DB9XX5D841473			

THE VEHICLE DESCRIBED HEREIN HAS BEEN APPORTIONED BETWEEN THE STATE OF CALIFORNIA AND THE JURISDICTIONS SHOWN BELOW. Canadian Provinces are shown in kilograms, Quebec is shown in axles, all other jurisdictions are shown in pounds. Buses may be identified by the number of seats. No jurisdictions are to be listed after the row of asterisks, or the card is invalid.

AZ	80000	CA	80000	CO	80000	ID	80000	NV	80000
NM	80000	OR	80000	TX	80000	UT	80000	WA	80000
WY	80000	***	*****	***	*****	***	*****	***	*****
***	*****	***	*****	***	*****	***	*****	***	*****
***	*****	***	*****	***	*****	***	*****	***	*****
***	*****	***	*****	***	*****	***	*****	***	*****
***	*****	***	*****	***	*****	***	*****	***	*****
***	*****	***	*****	***	*****	***	*****	***	*****
***	*****	***	*****	***	*****	***	*****	***	*****
***	*****	***	*****	***	*****	***	*****	***	*****
***	*****	***	*****	***	*****	***	*****	***	*****
***	*****	***	*****	***	*****	***	*****	***	*****
***	*****	***	*****	***	*****	***	*****	***	*****

This apportioned Cab Card must be carried in the vehicle at all times. All fees are due to the State of California on or before the expiration date listed above. Please delay enforcement action up to but not more than thirty (30) days after the expiration date to allow for the operating indicia to be placed in the vehicle. The cab card is non-tranferable and must be surrendered with the license plate(s) if the vehicle is deleted from the fleet.

CARRIER RESPONSIBLE FOR SAFETY: USDOT 1089698
REMEDIAL TRANSPORTATION SERVICES IN
PO BX 960
WEIMAR, CA 95736

15A062110VR0037

163

APPORTIONED REGISTRATION CAB CARD

STATE OF CALIFORNIA
DEPARTMENT OF MOTOR VEHICLES
P.O. Box 932320 MS H160 Sacramento, CA 94232-3200 (916) 657-7971

A Public Service Agency

OPERATOR/LESSEE
REMEDIAL TRANSPORTATION SERVICE INC
31194 SHELBY LN
SHAFTER, CA 93263

OWNER/LESSOR

ISSUED: 07/23/2009	EFFECTIVE: 08/01/2009	EXPIRES: 07/31/2010

Account	Fleet	Supp	USDOT
40409	001	0000	1089698
TYPE OF CARRIER FOR HIRE			MX
Plate	Unit	Yr-Model	Make
UP14674	0000R30	2004	PTRB
Unladen Wt	Axles	Fuel Type	Body Type
15100	03	D	TR
VIN 1XP5DB9X24D835214	Seats		

THE VEHICLE DESCRIBED HEREIN HAS BEEN APPORTIONED BETWEEN THE STATE OF CALIFORNIA AND THE JURISDICTIONS SHOWN BELOW. Canadian Provinces are shown in kilograms, Quebec is shown in axles, all other jurisdictions are shown in pounds. Buses may be identified by the number of seats. No jurisdictions are to be listed after the row of asterisks, or the card is invalid.

AZ	80000	CA	80000	CO	80000	ID	80000	NV	80000
NM	80000	OR	80000	TX	80000	UT	80000	WA	80000
WY	80000	***	*****	***	*****	***	*****	***	*****
***	*****	***	*****	***	*****	***	*****	***	*****
***	*****	***	*****	***	*****	***	*****	***	*****
***	*****	***	*****	***	*****	***	*****	***	*****
***	*****	***	*****	***	*****	***	*****	***	*****
***	*****	***	*****	***	*****	***	*****	***	*****
***	*****	***	*****	***	*****	***	*****	***	*****
***	*****	***	*****	***	*****	***	*****	***	*****
***	*****	***	*****	***	*****	***	*****	***	*****
***	*****	***	*****	***	*****	***	*****	***	*****
***	*****	***	*****	***	*****	***	*****	***	*****

This apportioned Cab Card must be carried in the vehicle at all times. All fees are due to the State of California on or before the expiration date listed above. Please delay enforcement action up to but not more than thirty (30) days after the expiration date to allow for the operating indicia to be placed in the vehicle. The cab card is non-tranferable and must be surrendered with the license plate(s) if the vehicle is deleted from the fleet.

CARRIER RESPONSIBLE FOR SAFETY: USDOT

15A072309VR0013

164

APPORTIONED REGISTRATION CAB CARD

STATE OF CALIFORNIA
DEPARTMENT OF MOTOR VEHICLES
P.O. Box 932320 MS H160 Sacramento, CA 94232-3200 (916) 657-7971

A Public Service Agency

OPERATOR/LESSEE
REMEDIAL TRANSPORTATION SERVICE INC
31194 SHELBY LN
SHAFTER, CA 93263

OWNER/LESSOR

ISSUED: 06/21/2010	EFFECTIVE: 08/01/2010	EXPIRES: 07/31/2011

Account	Fleet	Supp	USDOT
40409	001	0000	1089698
TYPE OF CARRIER FOR HIRE			MX
Plate UP92454	Unit 0000R43	Yr-Model 2007	Make PTRB
Unladen Wt 18400	Axles 03	Fuel Type D	Body Type TR
VIN 1XP5DB9X87D688238	Seats		

THE VEHICLE DESCRIBED HEREIN HAS BEEN APPORTIONED BETWEEN THE STATE OF CALIFORNIA AND THE JURISDICTIONS SHOWN BELOW. Canadian Provinces are shown in kilograms, Quebec is shown in axles, all other jurisdictions are shown in pounds. Buses may be identified by the number of seats. No jurisdictions are to be listed after the row of asterisks, or the card is invalid.

AZ	80000	CA	80000	CO	80000	ID	80000	NV	80000
NM	80000	OR	80000	TX	80000	UT	80000	WA	80000
WY	80000	***	*****	***	*****	***	*****	***	*****
***	*****	***	*****	***	*****	***	*****	***	*****
***	*****	***	*****	***	*****	***	*****	***	*****
***	*****	***	*****	***	*****	***	*****	***	*****
***	*****	***	*****	***	*****	***	*****	***	*****
***	*****	***	*****	***	*****	***	*****	***	*****
***	*****	***	*****	***	*****	***	*****	***	*****
***	*****	***	*****	***	*****	***	*****	***	*****
***	*****	***	*****	***	*****	***	*****	***	*****
***	*****	***	*****	***	*****	***	*****	***	*****
***	*****	***	*****	***	*****	***	*****	***	*****

This apportioned Cab Card must be carried in the vehicle at all times. All fees are due to the State of California on or before the expiration date listed above. Please delay enforcement action up to but not more than thirty (30) days after the expiration date to allow for the operating indicia to be placed in the vehicle. The cab card is non-tranferable and must be surrendered with the license plate(s) if the vehicle is deleted from the fleet.

CARRIER RESPONSIBLE FOR SAFETY: USDOT 1089698
REMEDIAL TRANSPORTATION SERVICES IN
PO BX 960
WEIMAR, CA 95736

15A062110VR0046

165

APPORTIONED REGISTRATION CAB CARD

STATE OF CALIFORNIA
DEPARTMENT OF MOTOR VEHICLES
P.O. Box 932320 MS H160 Sacramento, CA 94232-3200 (916) 657-7971

A Public Service Agency

OPERATOR/LESSEE
REMEDIAL TRANSPORTATION SERVICE INC
31194 SHELBY LN
SHAFTER, CA 93263

OWNER/LESSOR

ISSUED: 06/21/2010	EFFECTIVE: 08/01/2010	EXPIRES: 07/31/2011

Account	Fleet	Supp	USDOT
40409	001	0000	1089698
TYPE OF CARRIER			MX
FOR HIRE			
Plate	Unit	Yr-Model	Make
UP14648	0000R35	2005	PTRB
Unladen Wt	Axles	Fuel Type	Body Type
17800	03	D	TR
VIN	Seats		
1XP5DB9X15D841474			

THE VEHICLE DESCRIBED HEREIN HAS BEEN APPORTIONED BETWEEN THE STATE OF CALIFORNIA AND THE JURISDICTIONS SHOWN BELOW. Canadian Provinces are shown in kilograms, Quebec is shown in axles, all other jurisdictions are shown in pounds. Buses may be identified by the number of seats. No jurisdictions are to be listed after the row of asterisks, or the card is invalid.

AZ	80000	CA	80000	CO	80000	ID	80000	NV	80000
NM	80000	OR	80000	TX	80000	UT	80000	WA	80000
WY	80000	***	*****	***	*****	***	*****	***	*****
***	*****	***	*****	***	*****	***	*****	***	*****
***	*****	***	*****	***	*****	***	*****	***	*****
***	*****	***	*****	***	*****	***	*****	***	*****
***	*****	***	*****	***	*****	***	*****	***	*****
***	*****	***	*****	***	*****	***	*****	***	*****
***	*****	***	*****	***	*****	***	*****	***	*****
***	*****	***	*****	***	*****	***	*****	***	*****
***	*****	***	*****	***	*****	***	*****	***	*****
***	*****	***	*****	***	*****	***	*****	***	*****
***	*****	***	*****	***	*****	***	*****	***	*****

This apportioned Cab Card must be carried in the vehicle at all times. All fees are due to the State of California on or before the expiration date listed above. Please delay enforcement action up to but not more than thirty (30) days after the expiration date to allow for the operating indicia to be placed in the vehicle. The cab card is non-tranferable and must be surrendered with the license plate(s) if the vehicle is deleted from the fleet.

CARRIER RESPONSIBLE FOR SAFETY: USDOT 1089698
REMEDIAL TRANSPORTATION SERVICES IN
PO BX 960
WEIMAR, CA 95736

15A062110VR0036

166

A Public Service Agency

APPORTIONED REGISTRATION CAB CARD

STATE OF CALIFORNIA
DEPARTMENT OF MOTOR VEHICLES
P.O. Box 932320 MS H160 Sacramento, CA 94232-3200 (916) 657-7971

OPERATOR/LESSEE
HENRY A TICAS
DBA: TICAS TRUCKING
15105 NUBIA ST
BALDWIN PARK, CA 91706

OWNER/LESSOR

ISSUED: 02/03/2010 **EFFECTIVE: 01/01/2010** **EXPIRES: 12/31/2010**

Account
51887

Fleet
001

Supp
0000

USDOT
1029989

TYPE OF CARRIER
FOR HIRE

MX

Plate
VP32545

Unit
12

Year Model
2006

Make
PTRB

Unladen Wt
15001

Axles
03

Fuel Type

Body Type
TR

VIN
1XP5DB9X36D87860

THE VEHICLE DESCRIBED HEREIN HAS BEEN APPORTIONED BETWEEN THE STATE OF CALIFORNIA AND THE JURISDICTIONS SHOWN BELOW. Canadian Provinces are shown in kilograms, Quebec is shown in axles, all other jurisdictions are shown in pounds. Buses may be identified by the number of seats. No jurisdictions are to be listed after the total passengers, or the card is invalid.

AZ 80000	CA 80000	NV 80000	*** *****	*** *****
*** *****	*** *****	*** *****	*** *****	*** *****
*** *****	*** *****	*** *****	*** *****	*** *****
*** *****	*** *****	*** *****	*** *****	*** *****
*** *****	*** *****	*** *****	*** *****	*** *****
*** *****	*** *****	*** *****	*** *****	*** *****
*** *****	*** *****	*** *****	*** *****	*** *****
*** *****	*** *****	*** *****	*** *****	*** *****
*** *****	*** *****	*** *****	*** *****	*** *****
*** *****	*** *****	*** *****	*** *****	*** *****
*** *****	*** *****	*** *****	*** *****	*** *****
*** *****	*** *****	*** *****	*** *****	*** *****
*** *****	*** *****	*** *****	*** *****	*** *****
*** *****	*** *****	*** *****	*** *****	*** *****

This apportioned Cab Card must be carried in the vehicle at all times. All fees are due to the State of California on or before the expiration date listed above. Please delay enforcement action up to but not more than thirty (30) days after the expiration date to allow for the operating indicia to be placed in the vehicle. The cab card is non-tranferable and must be surrendered with the license plate(s) if the vehicle is deleted from the fleet.

CARRIER RESPONSIBLE FOR SAFETY: USDOT 1029989
HENRY TICAS
418 S GRAND AVE
COVINA, CA 91724

15A020310TS0006

167

A Public Service Agency

THIS VALIDATED REGISTRATION CARD OR A FACSIMILE COPY IS TO BE KEPT WITH THE VEHICLE FOR WHICH IT IS ISSUED. THIS REQUIREMENT DOES NOT APPLY WHEN THE VEHICLE IS LEFT UNATTENDED. IT NEED NOT BE DISPLAYED. PRESENT IT TO ANY PEACE OFFICER UPON DEMAND. IF YOU DO NOT RECEIVE A RENEWAL NOTICE, USE THIS FORM TO PAY YOUR RENEWAL FEES OR NOTIFY THE DEPARTMENT OF MOTOR VEHICLES OF THE PLANNED NON-OPERATIONAL STATUS (PNO) OF A STORED VEHICLE. RENEWAL FEES MUST BE PAID ON OR BEFORE THE REGISTRATION EXPIRATION DATE OR PENALTIES WILL BE DUE PURSUANT TO CALIFORNIA VEHICLE CODE SECTIONS 9552 - 9554.

EVIDENCE OF LIABILITY INSURANCE FROM YOUR INSURANCE COMPANY MUST BE PROVIDED TO THE DEPARTMENT WITH THE PAYMENT OF RENEWAL FEES. EVIDENCE OF LIABILITY INSURANCE IS NOT REQUIRED WITH REGISTRATION RENEWAL OF OFF-HIGHWAY VEHICLES, TRAILERS, VESSELS, OR IF YOU FILE A PNO ON THE VEHICLE.

WHEN WRITING TO DMV, ALWAYS GIVE YOUR FULL NAME, PRESENT ADDRESS, AND THE VEHICLE MAKE, LICENSE, AND IDENTIFICATION NUMBERS.

********** DO NOT DETACH - REGISTERED OWNER INFORMATION **********

A Public Service Agency

REGISTRATION CARD VALID FROM: 10/31/2009 TO: 10/31/2010

MAKE	YR MODEL	YR 1ST SOLD	VLF CLASS	TYPE VEH	TYPE LIC	LICENSE NUMBER
PTRB	2009	2008	MA	32G	31	9E30456

BODY TYPE MODEL	MP	MO	AX	WC	UNLADEN/G/CGW	VEHICLE ID NUMBER
DS	D	QX	3	N	80000	1XPXDB9X89D785872

TYPE VEHICLE USE	DATE ISSUED	CC/ALCO	DT FEE RECVD	PIC	STICKER ISSUED
COMMERCIAL	10/29/09	19	10/29/09	8	X0196258

PR EXP DATE: 10/31/2009

AMOUNT PAID
$ 2992.00

REGISTERED OWNER
MONROY FREDY
DBA F/H TRUCKING
4837 ELTON ST

BALDWIN PARK
CA 91706

AMOUNT DUE
$ 2992.00

AMOUNT RECVD
CASH : 2200.00
CHCK : 792.00
CRDT :

LIENHOLDER
WELLS FARGO EQP FIN INC
733 MARQUETTE AVE STE 700

MINNEAPOLIS
MN 55402

168

H00 618 B4 0299200 0021 CS H00 102909 31 9E30456 872

169

REGISTRATION CARD VALID FROM: 06/28/2010 TO: 12/31/2010

MAKE	YR MODEL	YR 1ST SOLD	VLF CLASS	TYPE VEH	TYPE LIC	LICENSE NUMBER
PTRB	2005	2005	MA	32G	31	9B40076

BODY TYPE MODEL	MP	MO	AX	WC	UNLADEN/G/CGW
DS	D	RT	3	N	80000

VEHICLE ID NUMBER
1XP5DB9X75D826543

TYPE VEHICLE USE	DATE ISSUED	CC/ALCO	DT FEE RECVD	PIC
COMMERCIAL PARTIAL YEAR REG	06/28/10	56	06/28/10	M

PR EXP DATE: 06/30/20

REGISTERED OWNER
L/H CONSULTING INC
245 QUAIL CT

AMOUNT PAID
$ 1004.00

AMOUNT DUE

AMOUNT RECVD

CADEC PYR

APPORTIONED REGISTRATION CAB CARD

STATE OF CALIFORNIA
DEPARTMENT OF MOTOR VEHICLES
P.O. Box 932320 MS H160 Sacramento, CA 94232-3200 (916) 657-7971

A Public Service Agency

OPERATOR/LESSEE
REMEDIAL TRANSPORTATION SERVICE INC
31194 SHELBY LN
SHAFTER, CA 93263

OWNER/LESSOR

ISSUED: 06/21/2010	EFFECTIVE: 08/01/2010	EXPIRES: 07/31/2011

Account	Fleet	Supp	USDOT
40409	001	0000	1089698
TYPE OF CARRIER FOR HIRE			MX
Plate	Unit	Yr-Model	Make
UP45893	0000R40	2006	PTRB
Unladen Wt	Axles	Fuel Type	Body Type
18313	03	D	TR
VIN 1XP5DB9X26D885310	Seats		

THE VEHICLE DESCRIBED HEREIN HAS BEEN APPORTIONED BETWEEN THE STATE OF CALIFORNIA AND THE JURISDICTIONS SHOWN BELOW. Canadian Provinces are shown in kilograms, Quebec is shown in axles, all other jurisdictions are shown in pounds. Buses may be identified by the number of seats. No jurisdictions are to be listed after the row of asterisks, or the card is invalid.

AZ	80000	CA	80000	CO	80000	ID	80000	NV	80000
NM	80000	OR	80000	TX	80000	UT	80000	WA	80000
WY	80000	***	*****	***	*****	***	*****	***	*****
***	*****	***	*****	***	*****	***	*****	***	*****
***	*****	***	*****	***	*****	***	*****	***	*****
***	*****	***	*****	***	*****	***	*****	***	*****
***	*****	***	*****	***	*****	***	*****	***	*****
***	*****	***	*****	***	*****	***	*****	***	*****
***	*****	***	*****	***	*****	***	*****	***	*****
***	*****	***	*****	***	*****	***	*****	***	*****
***	*****	***	*****	***	*****	***	*****	***	*****
***	*****	***	*****	***	*****	***	*****	***	*****
***	*****	***	*****	***	*****	***	*****	***	*****

This apportioned Cab Card must be carried in the vehicle at all times. All fees are due to the State of California on or before the expiration date listed above. Please delay enforcement action up to but not more than thirty (30) days after the expiration date to allow for the operating indicia to be placed in the vehicle. The cab card is non-tranferable and must be surrendered with the license plate(s) if the vehicle is deleted from the fleet.

CARRIER RESPONSIBLE FOR SAFETY: USDOT 1089698
REMEDIAL TRANSPORTATION SERVICES IN
PO BX 960
WEIMAR, CA 95736

15A062110VR0042

170

APPORTIONED REGISTRATION CAB CARD

STATE OF CALIFORNIA
DEPARTMENT OF MOTOR VEHICLES
P.O. Box 932320 MS H160 Sacramento, CA 94232-3200 (916) 657-7971

A Public Service Agency

OPERATOR/LESSEE
REMEDIAL TRANSPORTATION SERVICE INC
31194 SHELBY LN
SHAFTER, CA 93263

OWNER/LESSOR

ISSUED: 06/21/2010	EFFECTIVE: 08/01/2010	EXPIRES: 07/31/2011

Account	Fleet	Supp	USDOT
40409	001	0000	1089698
TYPE OF CARRIER FOR HIRE			MX
Plate	Unit	Yr-Model	Make
UP14645	0000R32	2005	PTRB
Unladen Wt	Axles	Fuel Type	Body Type
17800	03	D	TR
VIN 1XP5DB9X65D841471	Seats		

THE VEHICLE DESCRIBED HEREIN HAS BEEN APPORTIONED BETWEEN THE STATE OF CALIFORNIA AND THE JURISDICTIONS SHOWN BELOW. Canadian Provinces are shown in kilograms, Quebec is shown in axles, all other jurisdictions are shown in pounds. Buses may be identified by the number of seats. No jurisdictions are to be listed after the row of asterisks, or the card is invalid.

AZ	80000	CA	80000	CO	80000	ID	80000	NV	80000
NM	80000	OR	80000	TX	80000	UT	80000	WA	80000
WY	80000	***	*****	***	*****	***	*****	***	*****
***	*****	***	*****	***	*****	***	*****	***	*****
***	*****	***	*****	***	*****	***	*****	***	*****
***	*****	***	*****	***	*****	***	*****	***	*****
***	*****	***	*****	***	*****	***	*****	***	*****
***	*****	***	*****	***	*****	***	*****	***	*****
***	*****	***	*****	***	*****	***	*****	***	*****
***	*****	***	*****	***	*****	***	*****	***	*****
***	*****	***	*****	***	*****	***	*****	***	*****
***	*****	***	*****	***	*****	***	*****	***	*****
***	*****	***	*****	***	*****	***	*****	***	*****

This apportioned Cab Card must be carried in the vehicle at all times. All fees are due to the State of California on or before the expiration date listed above. Please delay enforcement action up to but not more than thirty (30) days after the expiration date to allow for the operating indicia to be placed in the vehicle. The cab card is non-tranferable and must be surrendered with the license plate(s) if the vehicle is deleted from the fleet.

CARRIER RESPONSIBLE FOR SAFETY: USDOT 1089698
REMEDIAL TRANSPORTATION SERVICES IN
PO BX 960
WEIMAR, CA 95736

15A062110VR0040

171

REGISTRATION CARD VALID FROM: 08/31/2010 TO: 10/31/2010

YR MODEL	YR 1ST SOLD	VLF CLASS	*YR	TYPE VEH	TYPE LIC	LICENSE NUMBER
2005	2005	WB	2008	32G	31	9E18117

MODEL	MP	MO	AX	WC	UNLADEN/G/CGW	VEHICLE ID NUMBER
	D	RV	3	N	80000	1XKWDB9X25R106130

VEHICLE USE	DATE ISSUED	CC/ALCO	DT FEE RECVD	PIC
ERCIAL	08/31/10	01	08/31/10	8

IAL YEAR REG

PR EXP DATE: 08/31/2010

ED OWNER

Z SANTIAGO
SANTA FE TRKG
19838 ROYAL AVE

HAYWARD
CA 94541

AMOUNT PAID
$ 342.00

AMOUNT DUE	AMOUNT RECVD	
$ 342.00	CASH :	
	CHCK :	342.00
	CRDT :	

LIENHOLDER
ALTEC CAPITAL TRUST
33 INVERNESS ACENTER PKWY
STE 200

BIRMINGHAM
AL 35242

H00 613 A6 0034200 0103 CS H00 083110 31 9E18117 130

172

APPORTIONED REGISTRATION CAB CARD

STATE OF CALIFORNIA
DEPARTMENT OF MOTOR VEHICLES
P.O. Box 932320 MS H160 Sacramento, CA 94232-3200 (916) 657-7971

A Public Service Agency

OPERATOR/LESSEE
REMEDIAL TRANSPORTATION SERVICE INC
31194 SHELBY LN
SHAFTER, CA 93263

OWNER/LESSOR

ISSUED: 06/21/2010	EFFECTIVE: 08/01/2010	EXPIRES: 07/31/2011

Account	Fleet	Supp	USDOT
40409	001	0000	1089698
TYPE OF CARRIER FOR HIRE			MX
Plate	Unit	Yr-Model	Make
UP45892	0000R39	2006	PTRB
Unladen Wt	Axles	Fuel Type	Body Type
18313	03	D	TR
VIN	Seats		
1XP5DB9X66D885309			

THE VEHICLE DESCRIBED HEREIN HAS BEEN APPORTIONED BETWEEN THE STATE OF CALIFORNIA AND THE JURISDICTIONS SHOWN BELOW. Canadian Provinces are shown in kilograms, Quebec is shown in axles, all other jurisdictions are shown in pounds. Buses may be identified by the number of seats. No jurisdictions are to be listed after the row of asterisks, or the card is invalid.

AZ	80000	CA	80000	CO	80000	ID	80000	NV	80000
NM	80000	OR	80000	TX	80000	UT	80000	WA	80000
WY	80000	***	*****	***	*****	***	*****	***	*****
***	*****	***	*****	***	*****	***	*****	***	*****
***	*****	***	*****	***	*****	***	*****	***	*****
***	*****	***	*****	***	*****	***	*****	***	*****
***	*****	***	*****	***	*****	***	*****	***	*****
***	*****	***	*****	***	*****	***	*****	***	*****
***	*****	***	*****	***	*****	***	*****	***	*****
***	*****	***	*****	***	*****	***	*****	***	*****
***	*****	***	*****	***	*****	***	*****	***	*****
***	*****	***	*****	***	*****	***	*****	***	*****
***	*****	***	*****	***	*****	***	*****	***	*****

This apportioned Cab Card must be carried in the vehicle at all times. All fees are due to the State of California on or before the expiration date listed above. Please delay enforcement action up to but not more than thirty (30) days after the expiration date to allow for the operating indicia to be placed in the vehicle. The cab card is non-tranferable and must be surrendered with the license plate(s) if the vehicle is deleted from the fleet.

CARRIER RESPONSIBLE FOR SAFETY: USDOT 1089698
REMEDIAL TRANSPORTATION SERVICES IN
PO BX 960
WEJMAR, CA 95736

15A062110VR0044

173

APPORTIONED REGISTRATION CAB CARD

STATE OF CALIFORNIA
DEPARTMENT OF MOTOR VEHICLES
P.O. Box 932320 MS H160 Sacramento, CA 94232-3200 (916) 657-7971

A Public Service Agency

OPERATOR/LESSEE
DENBESTE TRUCKING INC
810 DENBESTE CT STE 107
WINDSOR, CA 95492

OWNER/LESSOR

ISSUED: 05/25/2010	EFFECTIVE: 05/06/2010	EXPIRES: 05/31/2011

Account	Fleet	Supp	USDOT
11887	001	0001	559677
TYPE OF CARRIER FOR HIRE			MX
Plate	Unit	Yr-Model	Make
VP57801	267	2009	PTRB
Unladen Wt	Axles	Fuel Type	Body Type
14500	03	D	TR
VIN 1XPXD49X79D761879	Seats		

THE VEHICLE DESCRIBED HEREIN HAS BEEN APPORTIONED BETWEEN THE STATE OF CALIFORNIA AND THE JURISDICTIONS SHOWN BELOW. Canadian Provinces are shown in kilograms, Quebec is shown in axles, all other jurisdictions are shown in pounds. Buses may be identified by the number of seats. No jurisdictions are to be listed after the row of asterisks, or the card is invalid.

AL	80000	AB	36281	AZ	80000	AR	80000	BC	36281
CA	80000	CO	80000	CT	80000	DE	80000	DC	80000
FL	80000	GA	80000	ID	80000	IL	80000	IN	80000
IA	80000	KS	80000	KY	80000	LA	80000	ME	80000
MB	36281	MD	80000	MA	80000	MI	80000	MN	80000
MS	80000	MO	80000	MT	80000	NE	80000	NV	80000
NL	36281	NB	36281	NH	80000	NJ	80000	NM	80000
NY	80000	NC	80000	ND	80000	NS	36281	OH	80000
OK	80000	ON	36281	OR	80000	PA	80000	PE	36281
QC	6 AXL	RI	80000	SK	36281	SC	80000	SD	80000
TN	80000	TX	80000	UT	80000	VT	80000	VA	80000
WA	80000	WV	80000	WI	80000	WY	80000	***	*****
***	*****	***	*****	***	*****	***	*****	***	*****

This apportioned Cab Card must be carried in the vehicle at all times. All fees are due to the State of California on or before the expiration date listed above. Please delay enforcement action up to but not more than thirty (30) days after the expiration date to allow for the operating indicia to be placed in the vehicle. The cab card is non-tranferable and must be surrendered with the license plate(s) if the vehicle is deleted from the fleet.

CARRIER RESPONSIBLE FOR SAFETY: USDOT 559677
DEN BESTE TRANSPORTATION INC
PO BOX 960
WEIMAR, CA 95736

15A052510NF0015

174

REGISTRATION CARD VALID FROM: 07/01/2010 TO: 12/31/2010

MAKE	YR MODEL	YR 1ST SOLD	VLF CLASS	TYPE VEH	TYPE LIC	LICENSE NUMBER
PTRB	2004	2004	QQ	37G	31	9D95153

BODY TYPE MODEL	MP	MO	AX	WC	UNLADEN/G/CGW	VEHICLE ID NUMBER
DS	D	RT	2	N	80000	1XPFDB9X94D814297

TYPE VEHICLE USE	DATE ISSUED	CC/ALCO	DT FEE RECVD	PIC
COMMERCIAL	06/25/10	16	06/25/10	9

PARTIAL YEAR REG

PR EXP DATE: 06/30/2010

REGISTERED OWNER

ZAVALA SALVADOR
OR ZAVALA SILVIA
304 SAN MATEO

AVENAL
CA 93204

AMOUNT PAID
$ 989.00

AMOUNT DUE
$ 989.00

AMOUNT RECVD
CASH :
CHCK : 989.00
CRDT :

LIENHOLDER

H00 565 28 0098900 0076 CS H00 062510 31 9D95153 297

175

APPORTIONED REGISTRATION CAB CARD

STATE OF CALIFORNIA
DEPARTMENT OF MOTOR VEHICLES
P.O. Box 932320 MS H160 Sacramento, CA 94232-3200 (916) 657-7971

A Public Service Agency

OPERATOR/LESSEE
REMEDIAL TRANSPORTATION SERVICE INC
31194 SHELBY LN
SHAFTER, CA 93263

OWNER/LESSOR

ISSUED: 06/21/2010	EFFECTIVE: 08/01/2010	EXPIRES: 07/31/2011

Account	Fleet	Supp	USDOT
40409	001	0000	1089698
TYPE OF CARRIER FOR HIRE			MX
Plate	Unit	Yr-Model	Make
UP92453	0000R42	2007	PTRB
Unladen Wt	Axles	Fuel Type	Body Type
18400	03	D	TR
VIN 1XP5DB9X67D688237	Seats		

THE VEHICLE DESCRIBED HEREIN HAS BEEN APPORTIONED BETWEEN THE STATE OF CALIFORNIA AND THE JURISDICTIONS SHOWN BELOW. Canadian Provinces are shown in kilograms, Quebec is shown in axles, all other jurisdictions are shown in pounds. Buses may be identified by the number of seats. No jurisdictions are to be listed after the row of asterisks, or the card is invalid.

AZ	80000	CA	80000	CO	80000	ID	80000	NV	80000
NM	80000	OR	80000	TX	80000	UT	80000	WA	80000
WY	80000	***	*****	***	*****	***	*****	***	*****
***	*****	***	*****	***	*****	***	*****	***	*****
***	*****	***	*****	***	*****	***	*****	***	*****
***	*****	***	*****	***	*****	***	*****	***	*****
***	*****	***	*****	***	*****	***	*****	***	*****
***	*****	***	*****	***	*****	***	*****	***	*****
***	*****	***	*****	***	*****	***	*****	***	*****
***	*****	***	*****	***	*****	***	*****	***	*****
***	*****	***	*****	***	*****	***	*****	***	*****
***	*****	***	*****	***	*****	***	*****	***	*****
***	*****	***	*****	***	*****	***	*****	***	*****

This apportioned Cab Card must be carried in the vehicle at all times. All fees are due to the State of California on or before the expiration date listed above. Please delay enforcement action up to but not more than thirty (30) days after the expiration date to allow for the operating indicia to be placed in the vehicle. The cab card is non-tranferable and must be surrendered with the license plate(s) if the vehicle is deleted from the fleet.

CARRIER RESPONSIBLE FOR SAFETY: USDOT 1089698
REMEDIAL TRANSPORTATION SERVICES IN
PO BX 960
WEIMAR, CA 95736

15A062110VR0047

176

APPORTIONED REGISTRATION CAB CARD

A Public Service Agency

STATE OF CALIFORNIA
DEPARTMENT OF MOTOR VEHICLES
P.O. Box 932320 MS H160 Sacramento, CA 94232-3200 (916) 657-7971

OPERATOR/LESSEE
REMEDIAL TRANSPORTATION SERVICE INC
31194 SHELBY LN
SHAFTER, CA 93263

OWNER/LESSOR

ISSUED: 06/21/2010	EFFECTIVE: 08/01/2010	EXPIRES: 07/31/2011

Account	Fleet	Supp	USDOT
40409	001	0000	1089698
TYPE OF CARRIER FOR HIRE			MX
Plate	Unit	Yr-Model	Make
UP34913	0000R31	2004	PTRB
Unladen Wt	Axles	Fuel Type	Body Type
15100	03	D	TR
VIN 1XP5DB9S44D835215	Seats		

THE VEHICLE DESCRIBED HEREIN HAS BEEN APPORTIONED BETWEEN THE STATE OF CALIFORNIA AND THE JURISDICTIONS SHOWN BELOW. Canadian Provinces are shown in kilograms, Quebec is shown in axles, all other jurisdictions are shown in pounds. Buses may be identified by the number of seats. No jurisdictions are to be listed after the row of asterisks, or the card is invalid.

AZ	80000	CA	80000	CO	80000	ID	80000	NV	80000
NM	80000	OR	80000	TX	80000	UT	80000	WA	80000
WY	80000	***	*****	***	*****	***	*****	***	*****
***	*****	***	*****	***	*****	***	*****	***	*****
***	*****	***	*****	***	*****	***	*****	***	*****
***	*****	***	*****	***	*****	***	*****	***	*****
***	*****	***	*****	***	*****	***	*****	***	*****
***	*****	***	*****	***	*****	***	*****	***	*****
***	*****	***	*****	***	*****	***	*****	***	*****
***	*****	***	*****	***	*****	***	*****	***	*****
***	*****	***	*****	***	*****	***	*****	***	*****
***	*****	***	*****	***	*****	***	*****	***	*****
***	*****	***	*****	***	*****	***	*****	***	*****

This apportioned Cab Card must be carried in the vehicle at all times. All fees are due to the State of California on or before the expiration date listed above. Please delay enforcement action up to but not more than thirty (30) days after the expiration date to allow for the operating indicia to be placed in the vehicle. The cab card is non-tranferable and must be surrendered with the license plate(s) if the vehicle is deleted from the fleet.

CARRIER RESPONSIBLE FOR SAFETY: USDOT 1089698
REMEDIAL TRANSPORTATION SERVICES IN
PO BX 960
WEIMAR, CA 95736

15A062110VR0034

177

APPORTIONED REGISTRATION CAB CARD

STATE OF CALIFORNIA
DEPARTMENT OF MOTOR VEHICLES
P.O. Box 932320 MS H160 Sacramento, CA 94232-3200 (916) 657-7971

A Public Service Agency

OPERATOR/LESSEE
REMEDIAL TRANSPORTATION SERVICE INC
31194 SHELBY LN
SHAFTER, CA 93263

OWNER/LESSOR

ISSUED: 06/21/2010	EFFECTIVE: 08/01/2010	EXPIRES: 07/31/2011

Account	Fleet	Supp	USDOT
40409	001	0000	1089698
TYPE OF CARRIER FOR HIRE			MX
Plate	Unit	Yr-Model	Make
UP92455	0000R41	2007	PTRB
Unladen Wt	Axles	Fuel Type	Body Type
18400	03	D	TR
VIN 1XP5DB9X47D688236	Seats		

THE VEHICLE DESCRIBED HEREIN HAS BEEN APPORTIONED BETWEEN THE STATE OF CALIFORNIA AND THE JURISDICTIONS SHOWN BELOW. Canadian Provinces are shown in kilograms, Quebec is shown in axles, all other jurisdictions are shown in pounds. Buses may be identified by the number of seats. No jurisdictions are to be listed after the row of asterisks, or the card is invalid.

AZ	80000	CA	80000	CO	80000	ID	80000	NV	80000
NM	80000	OR	80000	TX	80000	UT	80000	WA	80000
WY	80000	***	*****	***	*****	***	*****	***	*****
***	*****	***	*****	***	*****	***	*****	***	*****
***	*****	***	*****	***	*****	***	*****	***	*****
***	*****	***	*****	***	*****	***	*****	***	*****
***	*****	***	*****	***	*****	***	*****	***	*****
***	*****	***	*****	***	*****	***	*****	***	*****
***	*****	***	*****	***	*****	***	*****	***	*****
***	*****	***	*****	***	*****	***	*****	***	*****
***	*****	***	*****	***	*****	***	*****	***	*****
***	*****	***	*****	***	*****	***	*****	***	*****
***	*****	***	*****	***	*****	***	*****	***	*****

This apportioned Cab Card must be carried in the vehicle at all times. All fees are due to the State of California on or before the expiration date listed above. Please delay enforcement action up to but not more than thirty (30) days after the expiration date to allow for the operating indicia to be placed in the vehicle. The cab card is non-tranferable and must be surrendered with the license plate(s) if the vehicle is deleted from the fleet.

CARRIER RESPONSIBLE FOR SAFETY: USDOT 1089698
REMEDIAL TRANSPORTATION SERVICES IN
PO BX 960
WEIMAR, CA 95736

15A062110VR0045

178

APPORTIONED REGISTRATION CAB CARD

STATE OF CALIFORNIA
DEPARTMENT OF MOTOR VEHICLES
P.O. Box 932320 MS H160 Sacramento, CA 94232-3200 (916) 657-7971

A Public Service Agency

OPERATOR/LESSEE
REMEDIAL TRANSPORTATION SERVICE INC
31194 SHELBY LN
SHAFTER, CA 93263

OWNER/LESSOR

ISSUED: 07/23/2009	EFFECTIVE: 08/01/2009	EXPIRES: 07/31/2010

Account	Fleet	Supp	USDOT
40409	001	0000	1089698

TYPE OF CARRIER
FOR HIRE

MX

Plate	Unit	Yr-Model	Make
UP14649	0000R36	2005	PTRB

Unladen Wt	Axles	Fuel Type	Body Type
17800	03	D	TR

VIN
1XP5DB9X35D841475

Seats

THE VEHICLE DESCRIBED HEREIN HAS BEEN APPORTIONED BETWEEN THE STATE OF CALIFORNIA AND THE JURISDICTIONS SHOWN BELOW. Canadian Provinces are shown in kilograms, Quebec is shown in axles, all other jurisdictions are shown in pounds. Buses may be identified by the number of seats. No jurisdictions are to be listed after the row of asterisks, or the card is invalid.

AZ	80000	CA	80000	CO	80000	ID	80000	NV	80000
NM	80000	OR	80000	TX	80000	UT	80000	WA	80000
WY	80000	***	*****	***	*****	***	*****	***	*****
***	*****	***	*****	***	*****	***	*****	***	*****
***	*****	***	*****	***	*****	***	*****	***	*****
***	*****	***	*****	***	*****	***	*****	***	*****
***	*****	***	*****	***	*****	***	*****	***	*****
***	*****	***	*****	***	*****	***	*****	***	*****
***	*****	***	*****	***	*****	***	*****	***	*****
***	*****	***	*****	***	*****	***	*****	***	*****
***	*****	***	*****	***	*****	***	*****	***	*****
***	*****	***	*****	***	*****	***	*****	***	*****
***	*****	***	*****	***	*****	***	*****	***	*****

This apportioned Cab Card must be carried in the vehicle at all times. All fees are due to the State of California on or before the expiration date listed above. Please delay enforcement action up to but not more than thirty (30) days after the expiration date to allow for the operating indicia to be placed in the vehicle. The cab card is non-tranferable and must be surrendered with the license plate(s) if the vehicle is deleted from the fleet.

CARRIER RESPONSIBLE FOR SAFETY: USDOT

15A072309VR0017

179

APPORTIONED REGISTRATION CAB CARD

STATE OF CALIFORNIA
DEPARTMENT OF MOTOR VEHICLES
P.O. Box 932320 MS H160 Sacramento, CA 94232-3200 (916) 657-7971

A Public Service Agency

OPERATOR/LESSEE
REMEDIAL TRANSPORTATION SERVICE INC
31194 SHELBY LN
SHAFTER, CA 93263

OWNER/LESSOR

ISSUED: 06/21/2010	EFFECTIVE: 08/01/2010	EXPIRES: 07/31/2011

Account 40409	Fleet 001	Supp 0000	USDOT 1089698
TYPE OF CARRIER FOR HIRE			MX
Plate UP45890	Unit 0000R37	Yr-Model 2006	Make PTRB
Unladen Wt 18313	Axles 03	Fuel Type D	Body Type TR
VIN 1XP5DB9X26D885307	Seats		

THE VEHICLE DESCRIBED HEREIN HAS BEEN APPORTIONED BETWEEN THE STATE OF CALIFORNIA AND THE JURISDICTIONS SHOWN BELOW. Canadian Provinces are shown in kilograms, Quebec is shown in axles, all other jurisdictions are shown in pounds. Buses may be identified by the number of seats. No jurisdictions are to be listed after the row of asterisks, or the card is invalid.

AZ	80000	CA	80000	CO	80000	ID	80000	NV	80000
NM	80000	OR	80000	TX	80000	UT	80000	WA	80000
WY	80000	***	*****	***	*****	***	*****	***	*****
***	*****	***	*****	***	*****	***	*****	***	*****
***	*****	***	*****	***	*****	***	*****	***	*****
***	*****	***	*****	***	*****	***	*****	***	*****
***	*****	***	*****	***	*****	***	*****	***	*****
***	*****	***	*****	***	*****	***	*****	***	*****
***	*****	***	*****	***	*****	***	*****	***	*****
***	*****	***	*****	***	*****	***	*****	***	*****
***	*****	***	*****	***	*****	***	*****	***	*****
***	*****	***	*****	***	*****	***	*****	***	*****
***	*****	***	*****	***	*****	***	*****	***	*****

This apportioned Cab Card must be carried in the vehicle at all times. All fees are due to the State of California on or before the expiration date listed above. Please delay enforcement action up to but not more than thirty (30) days after the expiration date to allow for the operating indicia to be placed in the vehicle. The cab card is non-tranferable and must be surrendered with the license plate(s) if the vehicle is deleted from the fleet.

CARRIER RESPONSIBLE FOR SAFETY: USDOT 1089698
REMEDIAL TRANSPORTATION SERVICES IN
PO BX 960
WEIMAR, CA 95736

15A062110VR0041

180

APPORTIONED REGISTRATION CAB CARD

A Public Service Agency

STATE OF CALIFORNIA
DEPARTMENT OF MOTOR VEHICLES
P.O. Box 932320 MS H160 Sacramento, CA 94232-3200 (916) 657-7971

OPERATOR/LESSEE
REMEDIAL TRANSPORTATION SERVICE INC
31194 SHELBY LN
SHAFTER, CA 93263

OWNER/LESSOR

ISSUED: 06/21/2010	EFFECTIVE: 08/01/2010	EXPIRES: 07/31/2011

Account	Fleet	Supp	USDOT
40409	001	0000	1089698
TYPE OF CARRIER FOR HIRE			MX
Plate	Unit	Yr-Model	Make
UP94904	0000R45	2008	PTRB
Unladen Wt	Axles	Fuel Type	Body Type
16500	03	D	TR
VIN 1XPXDB9X08D766554	Seats		

THE VEHICLE DESCRIBED HEREIN HAS BEEN APPORTIONED BETWEEN THE STATE OF CALIFORNIA AND THE JURISDICTIONS SHOWN BELOW. Canadian Provinces are shown in kilograms, Quebec is shown in axles, all other jurisdictions are shown in pounds. Buses may be identified by the number of seats. No jurisdictions are to be listed after the row of asterisks, or the card is invalid.

AZ	80000	CA	80000	CO	80000	ID	80000	NV	80000
NM	80000	OR	80000	TX	80000	UT	80000	WA	80000
WY	80000	***	*****	***	*****	***	*****	***	*****
***	*****	***	*****	***	*****	***	*****	***	*****
***	*****	***	*****	***	*****	***	*****	***	*****
***	*****	***	*****	***	*****	***	*****	***	*****
***	*****	***	*****	***	*****	***	*****	***	*****
***	*****	***	*****	***	*****	***	*****	***	*****
***	*****	***	*****	***	*****	***	*****	***	*****
***	*****	***	*****	***	*****	***	*****	***	*****
***	*****	***	*****	***	*****	***	*****	***	*****
***	*****	***	*****	***	*****	***	*****	***	*****
***	*****	***	*****	***	*****	***	*****	***	*****

This apportioned Cab Card must be carried in the vehicle at all times. All fees are due to the State of California on or before the expiration date listed above. Please delay enforcement action up to but not more than thirty (30) days after the expiration date to allow for the operating indicia to be placed in the vehicle. The cab card is non-tranferable and must be surrendered with the license plate(s) if the vehicle is deleted from the fleet.

CARRIER RESPONSIBLE FOR SAFETY: USDOT 1089698
REMEDIAL TRANSPORTATION SERVICES IN
PO BX 960
WEIMAR, CA 95736

15A062110VR0049

APPORTIONED REGISTRATION CAB CARD

A Public Service Agency

STATE OF CALIFORNIA
DEPARTMENT OF MOTOR VEHICLES
P.O. Box 932320 MS H160 Sacramento, CA 94232-3200 (916) 657-7971

OPERATOR/LESSEE
CESAR A ZAMORA
DBA: ZAMORA TRUCKING
7815 TAMRIND AVE
FONTANA, CA 92336

OWNER/LESSOR

ISSUED: 08/11/2010	EFFECTIVE: 08/01/2010	EXPIRES: 07/31/2011

Account	Fleet	Supp	USDOT
9369	001	0000	879455
TYPE OF CARRIER			MX
FOR HIRE			
Plate	Unit	Yr-Model	Make
UP58913	302	2004	PTRB
Unladen Wt	Axles	Fuel Type	Body Type
15001	03	D	TR
VIN	Seats		
1XP5DB9X64D810302			

THE VEHICLE DESCRIBED HEREIN HAS BEEN APPORTIONED BETWEEN THE STATE OF CALIFORNIA AND THE JURISDICTIONS SHOWN BELOW. Canadian Provinces are shown in kilograms, Quebec is shown in axles, all other jurisdictions are shown in pounds. Buses may be identified by the number of seats. No jurisdictions are to be listed after the row of asterisks, or the card is invalid.

AZ	80000	CA	80000	ID	80000	NV	80000	OR	80000
UT	80000	WA	80000	***	*****	***	*****	***	*****
***	*****	***	*****	***	*****	***	*****	***	*****
***	*****	***	*****	***	*****	***	*****	***	*****
***	*****	***	*****	***	*****	***	*****	***	*****
***	*****	***	*****	***	*****	***	*****	***	*****
***	*****	***	*****	***	*****	***	*****	***	*****
***	*****	***	*****	***	*****	***	*****	***	*****
***	*****	***	*****	***	*****	***	*****	***	*****
***	*****	***	*****	***	*****	***	*****	***	*****
***	*****	***	*****	***	*****	***	*****	***	*****
***	*****	***	*****	***	*****	***	*****	***	*****
***	*****	***	*****	***	*****	***	*****	***	*****

This apportioned Cab Card must be carried in the vehicle at all times. All fees are due to the State of California on or before the expiration date listed above. Please delay enforcement action up to but not more than thirty (30) days after the expiration date to allow for the operating indicia to be placed in the vehicle. The cab card is non-tranferable and must be surrendered with the license plate(s) if the vehicle is deleted from the fleet.

CARRIER RESPONSIBLE FOR SAFETY: USDOT 879455
CESAR ZAMORA
37 MUSICK
IRVINE, CA 92618

15A081110MP0003

182

APPORTIONED REGISTRATION CAB CARD

STATE OF CALIFORNIA

DEPARTMENT OF MOTOR VEHICLES

P.O. Box 932320 MS H160 Sacramento, CA 94232-3200 (916) 657-7971

A Public Service Agency

OPERATOR/LESSEE
LUTREL TRUCKING INC
12856 OLD RIVER RD
BAKERSFIELD, CA 93311

OWNER/LESSOR

ISSUED: 04/29/2010	EFFECTIVE: 06/01/2010	EXPIRES: 05/31/2011

Account	Fleet	Supp	USDOT
31466	001	0000	217176
TYPE OF CARRIER			MX
FOR HIRE			
Plate	Unit	Yr-Model	Make
UP82002	0001121	2007	FRHT
Unladen Wt	Axles	Fuel Type	Body Type
16500	03	D	TR
VIN	Seats		
1FUJAGCV47DZ37828			

THE VEHICLE DESCRIBED HEREIN HAS BEEN APPORTIONED BETWEEN THE STATE OF CALIFORNIA AND THE JURISDICTIONS SHOWN BELOW. Canadian Provinces are shown in kilograms, Quebec is shown in axles, all other jurisdictions are shown in pounds. Buses may be identified by the number of seats. No jurisdictions are to be listed after the row of asterisks, or the card is invalid.

AZ	80000	CA	80000	NE	80000	NV	80000	NM	80000
TX	80000	UT	80000	WY	80000	***	*****	***	*****
***	*****	***	*****	***	*****	***	*****	***	*****
***	*****	***	*****	***	*****	***	*****	***	*****
***	*****	***	*****	***	*****	***	*****	***	*****
***	*****	***	*****	***	*****	***	*****	***	*****
***	*****	***	*****	***	*****	***	*****	***	*****
***	*****	***	*****	***	*****	***	*****	***	*****
***	*****	***	*****	***	*****	***	*****	***	*****
***	*****	***	*****	***	*****	***	*****	***	*****
***	*****	***	*****	***	*****	***	*****	***	*****
***	*****	***	*****	***	*****	***	*****	***	*****
***	*****	***	*****	***	*****	***	*****	***	*****

This apportioned Cab Card must be carried in the vehicle at all times. All fees are due to the State of California on or before the expiration date listed above. Please delay enforcement action up to but not more than thirty (30) days after the expiration date to allow for the operating indicia to be placed in the vehicle. The cab card is non-tranferable and must be surrendered with the license plate(s) if the vehicle is deleted from the fleet.

CARRIER RESPONSIBLE FOR SAFETY: USDOT 217176
LUTREL TRUCKING INC
12856 OLD RIVER RD
BAKERSFIELD, CA 93311

15A042910TT0008

183

APPORTIONED REGISTRATION CAB CARD

STATE OF CALIFORNIA
DEPARTMENT OF MOTOR VEHICLES
P.O. Box 932320 MS H160 Sacramento, CA 94232-3200 (916) 657-7971

A Public Service Agency

OPERATOR/LESSEE
LUTREL TRUCKING INC
12856 OLD RIVER RD
BAKERSFIELD, CA 93311

OWNER/LESSOR

ISSUED: 04/29/2010	EFFECTIVE: 06/01/2010	EXPIRES: 05/31/2011

Account 31466	Fleet 001	Supp 0000	USDOT 217176
TYPE OF CARRIER FOR HIRE			MX
Plate UP82003	Unit 0001122	Yr-Model 2007	Make FRHT
Unladen Wt 16500	Axles 03	Fuel Type D	Body Type TR
VIN 1FUJAGCV67DZ37829	Seats		

THE VEHICLE DESCRIBED HEREIN HAS BEEN APPORTIONED BETWEEN THE STATE OF CALIFORNIA AND THE JURISDICTIONS SHOWN BELOW. Canadian Provinces are shown in kilograms, Quebec is shown in axles, all other jurisdictions are shown in pounds. Buses may be identified by the number of seats. No jurisdictions are to be listed after the row of asterisks, or the card is invalid.

AZ 80000	CA 80000	NE 80000	NV 80000	NM 80000
TX 80000	UT 80000	WY 80000	*** *****	*** *****
*** *****	*** *****	*** *****	*** *****	*** *****
*** *****	*** *****	*** *****	*** *****	*** *****
*** *****	*** *****	*** *****	*** *****	*** *****
*** *****	*** *****	*** *****	*** *****	*** *****
*** *****	*** *****	*** *****	*** *****	*** *****
*** *****	*** *****	*** *****	*** *****	*** *****
*** *****	*** *****	*** *****	*** *****	*** *****
*** *****	*** *****	*** *****	*** *****	*** *****
*** *****	*** *****	*** *****	*** *****	*** *****
*** *****	*** *****	*** *****	*** *****	*** *****
*** *****	*** *****	*** *****	*** *****	*** *****

This apportioned Cab Card must be carried in the vehicle at all times. All fees are due to the State of California on or before the expiration date listed above. Please delay enforcement action up to but not more than thirty (30) days after the expiration date to allow for the operating indicia to be placed in the vehicle. The cab card is non-tranferable and must be surrendered with the license plate(s) if the vehicle is deleted from the fleet.

CARRIER RESPONSIBLE FOR SAFETY: USDOT 217176
LUTREL TRUCKING INC
12856 OLD RIVER RD
BAKERSFIELD, CA 93311

15A042910TT0009

184

REGISTRATION VALID FROM 04/30/2009 TO 04/30/2010 TYPE 31 LICENSE NUMBER 9D42397

41

VEHICLE IDENTIFICATION NUMBER 1FUJA6CV04PN12875

MAKE FRHT

CYLS. | DATE FIRST SOLD 00/00/2004 | CLASS XE | *YR | Yr. Model 2004

BODY TYPE MODEL DS

DATE ISSUED 05/09/2009

TYPE VEH. 32G | MP D | AX 3 | WC N | UNLADEN/GCW 80000 | TOTAL FEES PAID $2429 1500 R

#241

REGISTERED OWNER

LUTREL LSG CO
12856 OLD RIVER RD
BAKERSFIELD CA 93311

LIENHOLD

SAN JOAQUIN BK
4600 CALIFORNIA AVE
BAKERSFIELD 93309

14904282009109207C

STATE OF CALIFORNIA
DEPARTMENT OF MOTOR VEHICLES
VALIDATED REGISTRATION CARD
READ REVERSE SIDE - IMPORTANT INSTRUCTIONS

W 6104701

185

APPORTIONED REGISTRATION CAB CARD

STATE OF CALIFORNIA
DEPARTMENT OF MOTOR VEHICLES
P.O. Box 932320 MS H160 Sacramento, CA 94232-3200 (916) 657-7971

A Public Service Agency

OPERATOR/LESSEE
LUTREL TRUCKING INC
12856 OLD RIVER RD
BAKERSFIELD, CA 93311

OWNER/LESSOR

ISSUED: 04/29/2010	EFFECTIVE: 06/01/2010	EXPIRES: 05/31/2011

Account	Fleet	Supp	USDOT
31466	001	0000	217176
TYPE OF CARRIER			MX
FOR HIRE			
Plate	Unit	Yr-Model	Make
UP79972	000E117	2007	FRHT
Unladen Wt	Axles	Fuel Type	Body Type
15001	03	D	TR
VIN	Seats		
1FUJA6CV27DV93660			

THE VEHICLE DESCRIBED HEREIN HAS BEEN APPORTIONED BETWEEN THE STATE OF CALIFORNIA AND THE JURISDICTIONS SHOWN BELOW. Canadian Provinces are shown in kilograms, Quebec is shown in axles, all other jurisdictions are shown in pounds. Buses may be identified by the number of seats. No jurisdictions are to be listed after the row of asterisks, or the card is invalid.

AZ	80000	CA	80000	NE	80000	NV	80000	NM	80000
TX	80000	UT	80000	WY	80000	***	*****	***	*****
***	*****	***	*****	***	*****	***	*****	***	*****
***	*****	***	*****	***	*****	***	*****	***	*****
***	*****	***	*****	***	*****	***	*****	***	*****
***	*****	***	*****	***	*****	***	*****	***	*****
***	*****	***	*****	***	*****	***	*****	***	*****
***	*****	***	*****	***	*****	***	*****	***	*****
***	*****	***	*****	***	*****	***	*****	***	*****
***	*****	***	*****	***	*****	***	*****	***	*****
***	*****	***	*****	***	*****	***	*****	***	*****
***	*****	***	*****	***	*****	***	*****	***	*****
***	*****	***	*****	***	*****	***	*****	***	*****

This apportioned Cab Card must be carried in the vehicle at all times. All fees are due to the State of California on or before the expiration date listed above. Please delay enforcement action up to but not more than thirty (30) days after the expiration date to allow for the operating indicia to be placed in the vehicle. The cab card is non-tranferable and must be surrendered with the license plate(s) if the vehicle is deleted from the fleet.

CARRIER RESPONSIBLE FOR SAFETY: USDOT 217176
LUTREL TRUCKING INC
12856 OLD RIVER RD
BAKERSFIELD, CA 93311

15A042910TT0003

186

#259

A Public Service Agency

REGISTRATION CARD VALID FROM: 01/31/2010 TO: 01/31/2011

MAKE	YR MODEL	YR 1ST SOLD	VLF CLASS	*YR	TYPE VEH	TYPE LIC	LICENSE NUMBER
FRHT	2007	2007	ZF	2010	33G	31	9E49466

BODY TYPE MODEL	MP	MO	AX	WC	UNLADEN/G/CGW	VEHICLE ID NUMBER
DS	D	RT	3	N	80000	1FUJA6CV77PV93748

TYPE VEHICLE USE	DATE ISSUED	CC/ALCO	DT FEE RECVD	PIC	STICKER ISSUED
COMMERCIAL	06/03/10	15	06/03/10	4	Z3349304

REGISTERED OWNER
DAIMLER TRST LSR
SIERRA TRANS INC LSE
12856 OLD RIVER RD

BAKERSFIELD
CA 93311

AMOUNT PAID
$ 2780.00

AMOUNT DUE
$ 2780.00

AMOUNT RECVD
CASH :
CHCK :
CRDT :

LIENHOLDER
DAIMLER TITLE CO
PO BX 1502

ROANOKE
TX 76262

B00 682 03 0278000 0021 CM B00 060310 31 9E49466 748

187

APPORTIONED REGISTRATION CAB CARD

STATE OF CALIFORNIA
DEPARTMENT OF MOTOR VEHICLES
P.O. Box 932320 MS H160 Sacramento, CA 94232-3200 (916) 657-7971

A Public Service Agency

OPERATOR/LESSEE
LUTREL TRUCKING INC
12856 OLD RIVER RD
BAKERSFIELD, CA 93311

OWNER/LESSOR

ISSUED: 04/29/2010 **EFFECTIVE: 06/01/2010** **EXPIRES: 05/31/2011**

Account	Fleet	Supp	USDOT
31466	001	0000	217176

TYPE OF CARRIER
FOR HIRE

MX

Plate	Unit	Yr Model	Make
UP79974	0001119	2007	FRHT

Unladen Wt	Axles	Fuel Type	Body Type
15001	03	D	TR

VIN
1FUJA6CV87DV93663

Seats

THE VEHICLE DESCRIBED HEREIN HAS BEEN APPORTIONED BETWEEN THE STATE OF CALIFORNIA AND THE JURISDICTIONS SHOWN BELOW. Canadian Provinces are shown in kilograms, Quebec is shown in axles, all other jurisdictions are shown in pounds. Buses may be identified by the number of seats. No jurisdictions are to be listed after the row of asterisks, or the card is invalid.

AZ 80000	CA 80000	NE 80000	NV 80000	NM 80000
TX 80000	UT 80000	WY 80000	*** *****	*** *****
*** *****	*** *****	*** *****	*** *****	*** *****
*** *****	*** *****	*** *****	*** *****	*** *****
*** *****	*** *****	*** *****	*** *****	*** *****
*** *****	*** *****	*** *****	*** *****	*** *****
*** *****	*** *****	*** *****	*** *****	*** *****
*** *****	*** *****	*** *****	*** *****	*** *****
*** *****	*** *****	*** *****	*** *****	*** *****
*** *****	*** *****	*** *****	*** *****	*** *****
*** *****	*** *****	*** *****	*** *****	*** *****
*** *****	*** *****	*** *****	*** *****	*** *****
*** *****	*** *****	*** *****	*** *****	*** *****

This apportioned Cab Card must be carried in the vehicle at all times. All fees are due to the State of California on or before the expiration date listed above. Please delay enforcement action up to but not more than thirty (30) days after the expiration date to allow for the operating indicia to be placed in the vehicle. The cab card is non-tranferable and must be surrendered with the license plate(s) if the vehicle is deleted from the fleet.

CARRIER RESPONSIBLE FOR SAFETY: USDOT 217176
LUTREL TRUCKING INC
12856 OLD RIVER RD
BAKERSFIELD, CA 93311

15A042910TT0006

188

APPORTIONED REGISTRATION CAB CARD

STATE OF CALIFORNIA
DEPARTMENT OF MOTOR VEHICLES
P.O. Box 932320 MS H160 Sacramento, CA 94232-3200 (916) 657-797

A Public Service Agency

OPERATOR/LESSEE
LUTREL TRUCKING INC
12856 OLD RIVER RD
BAKERSFIELD, CA 93311

OWNER/LESSOR

ISSUED: 04/29/2010	EFFECTIVE: 06/01/2010	EXPIRES: 05/31/2011

Account	Fleet	Supp	USDOT
31466	001	0000	217176

TYPE OF CARRIER
FOR HIRE

MX

Plate	Unit	Yr-Model	Make
UP82001	0001120	2007	FRHT

Unladen Wt	Axles	Fuel Type	Body Type
16500	03	D	TR

VIN
1FUJAGCV27DZ37827

Seats

THE VEHICLE DESCRIBED HEREIN HAS BEEN APPORTIONED BETWEEN THE STATE O CALIFORNIA AND THE JURISDICTIONS SHOWN BELOW. Canadian Provinces are shown in kilogram Quebec is shown in axles, all other jurisdictions are shown in pounds. Buses may be identified by the number seats. No jurisdictions are to be listed after the row of asterisks, or the card is invalid.

AZ	80000	CA	80000	NE	80000	NV	80000	NM	8000
TX	80000	UT	80000	WY	80000				
***	*****	***	*****	***	*****	***	*****	***	*****
***	*****	***	*****	***	*****	***	*****	***	*****
***	*****	***	*****	***	*****	***	*****	***	*****
***	*****	***	*****	***	*****	***	*****	***	*****
***	*****	***	*****	***	*****	***	*****	***	*****
***	*****	***	*****	***	*****	***	*****	***	*****
***	*****	***	*****	***	*****	***	*****	***	*****
***	*****	***	*****	***	*****	***	*****	***	*****
***	*****	***	*****	***	*****	***	*****	***	*****
***	*****	***	*****	***	*****	***	*****	***	*****
***	*****	***	*****	***	*****	***	*****	***	*****
***	*****	***	*****	***	*****	***	*****	***	*****

This apportioned Cab Card must be carried in the vehicle at all times. All fees are due to the State of California on or before the expiration date listed above. Please delay enforcement action up to but not more than thirty (30) days after the expiration date to allow for the operating indicia to be placed in the vehicle. The cab card is non-tranferable and must be surrendered with the license plate(s) if the vehicle is deleted from the fleet.

CARRIER RESPONSIBLE FOR SAFETY: USDOT 217176
LUTREL TRUCKING INC
12856 OLD RIVER RD
BAKERSFIELD, CA 93311

15A042910TT0007

189

COML 04/30/2010 TO 04/30/2011 31 9D86670

REGISTRATION VALID FROM | TYPE | LICENSE NUMBER

#251

VEHICLE IDENTIFICATION NUMBER
1FUJA6CVX6DU30480

MAKE
FRHT

BODY TYPE MODEL
DS

CYLS. | DATE FIRST SOLD 00/00/2006 | CLASS XZ | YR | Yr Model 2006

DATE ISSUED
05/14/2010

TYPE VEH. 32G | MP D | AX 3 | WC N | UNLADEN/GCW 80000 | TOTAL FEES PAID $2497

1500 R

REGISTERED OWNER

DAIMLER TRST LSR
LUTREL LSG CO LSE
12856 OLD RIVER RD
BAKERSFIELD CA 93311

LIENHOLDER

DAIMLER TITLE CO
1011 WARRENVILLE RD
LISLE
IL
60532

14105042010044 9

STATE OF CALIFORNIA
DEPARTMENT OF MOTOR VEHICLES
VALIDATED REGISTRATION CARD
READ REVERSE SIDE - IMPORTANT INSTRUCTIONS

A 3818321

190

COML 04/30/2010 TO 04/30/2011 31 9D86671

REGISTRATION VALID FROM

TYPE

LICENSE NUMBER

#254

VEHICLE IDENTIFICATION NUMBER
1FUJA6CV76DU30484

MAKE
FRHT

BODY TYPE MODEL
DS

CYLS

DATE FIRST SOLD
00/00/2006

CLASS
XZ

YR

Yr Model
2006

DATE ISSUED
05/14/2010

TYPE VEH	MP	AX	WC	UNLADEN/G/CGW	TOTAL FEES PAID
32G	D	3	N	80000	$2497

1500 R

REGISTERED OWNER

DAIMLER TRST LSR
LUTREL LSG CO LSE
12856 OLD RIVER RD
BAKERSFIELD CA 93311

LIENHOLDER

DAIMLER TITLE CO
1011 WARRENVILLE RD
LISLE
IL
60532

14105042010044915C

STATE OF CALIFORNIA
DEPARTMENT OF MOTOR VEHICLES
VALIDATED REGISTRATION CARD A 3818320

191

A Public Service Agency

THIS VALIDATED REGISTRATION CARD OR A FACSIMILE COPY IS TO BE KEPT WITH THE VEHICLE FOR WHICH IT IS ISSUED. THIS REQUIREMENT DOES NOT APPLY WHEN THE VEHICLE IS LEFT UNATTENDED. IT NEED NOT BE DISPLAYED. PRESENT IT TO ANY PEACE OFFICER UPON DEMAND. IF YOU DO NOT RECEIVE A RENEWAL NOTICE, USE THIS FORM TO PAY YOUR RENEWAL FEES OR NOTIFY THE DEPARTMENT OF MOTOR VEHICLES OF THE PLANNED NON-OPERATIONAL STATUS (PNO) OF A STORED VEHICLE. RENEWAL FEES MUST BE PAID ON OR BEFORE THE REGISTRATION EXPIRATION DATE OR PENALTIES WILL BE DUE PURSUANT TO CALIFORNIA VEHICLE CODE SECTIONS 9552 - 9554.

EVIDENCE OF LIABILITY INSURANCE FROM YOUR INSURANCE COMPANY MUST BE PROVIDED TO THE DEPARTMENT WITH THE PAYMENT OF RENEWAL FEES. EVIDENCE OF LIABILITY INSURANCE IS NOT REQUIRED WITH REGISTRATION RENEWAL OF OFF-HIGHWAY VEHICLES, TRAILERS, VESSELS, OR IF YOU FILE A PNO ON THE VEHICLE.

WHEN WRITING TO DMV, ALWAYS GIVE YOUR FULL NAME, PRESENT ADDRESS, AND THE VEHICLE MAKE, LICENSE, AND IDENTIFICATION NUMBERS.

********** DO NOT DETACH - REGISTERED OWNER INFORMATION **********

#259

A Public Service Agency

REGISTRATION CARD VALID FROM: 01/31/2010 TO: 01/31/2011

MAKE	YR MODEL	YR 1ST SOLD	VLF CLASS	*YR	TYPE VEH	TYPE LIC	LICENSE NUMBER
FRHT	2007	2007	ZF	2010	33G	31	9E49466

BODY TYPE MODEL	MP	MO	AX	WC	UNLADEN/G/CGW	VEHICLE ID NUMBER
DS	D	RT	3	N	80000	1FUJA6CV77PV93748

TYPE VEHICLE USE	DATE ISSUED	CC/ALCO	DT FEE RECVD	PIC	STICKER ISSUED
COMMERCIAL	06/03/10	15	06/03/10	4	Z3349304

REGISTERED OWNER
DAIMLER TRST LSR
SIERRA TRANS INC LSE
12856 OLD RIVER RD

BAKERSFIELD
CA 93311

AMOUNT PAID
$ 2780.00

AMOUNT DUE
$ 2780.00

AMOUNT RECVD
CASH :
CHCK :
CRDT :

LIENHOLDER
DAIMLER TITLE CO
PO BX 1502

ROANOKE
TX 76262

192

R00 682 03 0278000 0021 CM R00 060310 31 9E49466 748

APPORTIONED REGISTRATION CAB CARD

STATE OF CALIFORNIA
DEPARTMENT OF MOTOR VEHICLES
P.O. Box 932320 MS H160 Sacramento, CA 94232-3200 (916) 657-7971

A Public Service Agency

OPERATOR/LESSEE
LUTREL TRUCKING INC
12856 OLD RIVER RD
BAKERSFIELD, CA 93311

OWNER/LESSOR

ISSUED: 04/29/2010	EFFECTIVE: 06/01/2010	EXPIRES: 05/31/2011

Account	Fleet	Supp	USDOT
31466	001	0000	217176

TYPE OF CARRIER
FOR HIRE

MX

Plate	Unit	Yr-Model	Make
UP79971	000L116	2007	FRHT

Unladen Wt	Axles	Fuel Type	Body Type
15001	03	D	TR

VIN
1FUJA6CV47DV93661

Seats

THE VEHICLE DESCRIBED HEREIN HAS BEEN APPORTIONED BETWEEN THE STATE OF CALIFORNIA AND THE JURISDICTIONS SHOWN BELOW. Canadian Provinces are shown in kilograms, Quebec is shown in axles, all other jurisdictions are shown in pounds. Buses may be identified by the number of seats. No jurisdictions are to be listed after the row of asterisks, or the card is invalid.

AZ	80000	CA	80000	NE	80000	NV	80000	NM	80000
TX	80000	UT	80000	WY	80000	***	*****	***	*****
***	*****	***	*****	***	*****	***	*****	***	*****
***	*****	***	*****	***	*****	***	*****	***	*****
***	*****	***	*****	***	*****	***	*****	***	*****
***	*****	***	*****	***	*****	***	*****	***	*****
***	*****	***	*****	***	*****	***	*****	***	*****
***	*****	***	*****	***	*****	***	*****	***	*****
***	*****	***	*****	***	*****	***	*****	***	*****
***	*****	***	*****	***	*****	***	*****	***	*****
***	*****	***	*****	***	*****	***	*****	***	*****
***	*****	***	*****	***	*****	***	*****	***	*****

This apportioned Cab Card must be carried in the vehicle at all times. All fees are due to the State of California on or before the expiration date listed above. Please delay enforcement action up to but not more than thirty (30) days after the expiration date to allow for the operating indicia to be placed in the vehicle. The cab card is non-tranferable and must be surrendered with the license plate(s) if the vehicle is deleted from the fleet.

CARRIER RESPONSIBLE FOR SAFETY: USDOT 217176
LUTREL TRUCKING INC
12856 OLD RIVER RD
BAKERSFIELD, CA 93311

15A042910TT0005

193

A Public Service Agency

THIS VALIDATED REGISTRATION CARD OR A FACSIMILE COPY IS TO BE KEPT WITH THE VEHICLE FOR WHICH IT IS ISSUED. THIS REQUIREMENT DOES NOT APPLY WHEN THE VEHICLE IS LEFT UNATTENDED. IT NEED NOT BE DISPLAYED. PRESENT IT TO ANY PEACE OFFICER UPON DEMAND. IF YOU DO NOT RECEIVE A RENEWAL NOTICE, USE THIS FORM TO PAY YOUR RENEWAL FEES OR NOTIFY THE DEPARTMENT OF MOTOR VEHICLES OF THE PLANNED NON-OPERATIONAL STATUS (PNO) OF A STORED VEHICLE. RENEWAL FEES MUST BE PAID ON OR BEFORE THE REGISTRATION EXPIRATION DATE OR PENALTIES WILL BE DUE PURSUANT TO CALIFORNIA VEHICLE CODE SECTIONS 9552 - 9554.

EVIDENCE OF LIABILITY INSURANCE FROM YOUR INSURANCE COMPANY MUST BE PROVIDED TO THE DEPARTMENT WITH THE PAYMENT OF RENEWAL FEES. EVIDENCE OF LIABILITY INSURANCE IS NOT REQUIRED WITH REGISTRATION RENEWAL OF OFF-HIGHWAY VEHICLES, TRAILERS, VESSELS, OR IF YOU FILE A PNO ON THE VEHICLE.

WHEN WRITING TO DMV, ALWAYS GIVE YOUR FULL NAME, PRESENT ADDRESS, AND THE VEHICLE MAKE, LICENSE, AND IDENTIFICATION NUMBERS.

********** DO NOT DETACH - REGISTERED OWNER INFORMATION **********

A Public Service Agency

REGISTRATION CARD VALID FROM: 07/28/2010 TO: 09/30/2010

MAKE	YR MODEL	YR 1ST SOLD	VLF CLASS	*YR	TYPE VEH	TYPE LIC	LICENSE NUMBER
FRHT	2005	0000	KA	2005	32G	31	9D64342

BODY TYPE MODEL	MP	MO	AX	WC	UNLADEN/G/CGW	VEHICLE ID NUMBER
DS	D	RU	3	N	80000	1FUYSSZB81PB69751

TYPE VEHICLE USE	DATE ISSUED	CC/ALCO	DT FEE RECVD	PIC
COMMERCIAL	07/28/10	39	07/28/10	9

PARTIAL YEAR REG

PR EXP DATE: 07/31/2010

REGISTERED OWNER
JJ PEREZ TRUCKING INC
3327 JOHN TOWNSEND PL

STOCKTON
CA 95206

AMOUNT PAID
$ 342.00

AMOUNT DUE
$ 342.00

AMOUNT RECVD
CASH :
CHCK :
CRDT :

LIENHOLDER

194

H00 603 36 0034200 0045 CM H00 072810 31 9D64342 751

HIS VALIDATED REGISTRATION CARD OR A FACSIMILE COPY IS TO BE KEPT WITH THE VEHICLE FOR WHICH IT IS ISSUED. THIS REQUIREMENT DOES NOT APPLY WHEN THE VEHICLE IS LEFT UNATTENDED. IT NEED NOT BE DISPLAYED. PRESENT IT TO ANY PEACE OFFICER UPON DEMAND. IF YOU DO NOT RECEIVE A RENEWAL NOTICE, USE THIS FORM TO PAY YOUR RENEWAL FEES OR NOTIFY THE DEPARTMENT OF MOTOR VEHICLES OF THE PLANNED NON-OPERATIONAL STATUS (PNO) OF A STORED VEHICLE. RENEWAL FEES MUST BE PAID ON OR BEFORE THE REGISTRATION EXPIRATION DATE OR PENALTIES WILL BE DUE PURSUANT TO CALIFORNIA VEHICLE CODE SECTIONS 9552 - 9554.

EVIDENCE OF LIABILITY INSURANCE FROM YOUR INSURANCE COMPANY MUST BE PROVIDED TO THE DEPARTMENT WITH THE PAYMENT OF RENEWAL FEES. EVIDENCE OF LIABILITY INSURANCE IS NOT REQUIRED WITH REGISTRATION RENEWAL OF OFF-HIGHWAY VEHICLES, TRAILERS, VESSELS, OR IF YOU FILE A PNO ON THE VEHICLE.

WHEN WRITING TO DMV, ALWAYS GIVE YOUR FULL NAME, PRESENT ADDRESS, AND THE VEHICLE MAKE, LICENSE, AND IDENTIFICATION NUMBERS.

********** DO NOT DETACH - REGISTERED OWNER INFORMATION **********

REGISTRATION CARD VALID FROM: 08/23/2010 TO: 10/31/2010

MAKE	YR MODEL	YR 1ST SOLD	VLF CLASS	*YR	TYPE VEH	TYPE LIC	LICENSE NUMBER
FRHT	2005	0000	JL	2005	37G	31	9D07540

BODY TYPE MODEL	MP	MO	AX	WC	UNLADEN/G/CGW
DS	D	RV	3	N	80000

VEHICLE ID NUMBER
1FUYSXYB8XL948675

TYPE VEHICLE USE	DATE ISSUED	CC/ALCO	DT FEE RECVD	PIC
COMMERCIAL PARTIAL YEAR REG	08/23/10	39	08/23/10	9

PR EXP DATE: 08/31/2010

AMOUNT PAID
$ 342.00

REGISTERED OWNER
JJ PEREZ TRUCKING INC
3327 JOHN TOWNSEND PL

STOCKTON
CA 95206

AMOUNT DUE
$ 342.00

AMOUNT RECVD
CASH :
CHCK : 342.00
CRDT :

LIENHOLDER

195

H00 677 42 0034200 0024 CS H00 082310 31 9D07540 675

A Public Service Agency

REGISTRATION CARD VALID FROM: 08/17/2010 TO: 10/31/2010

MAKE	YR MODEL	YR 1ST SOLD	VLF CLASS	*YR	TYPE VEH	TYPE LIC	LICENSE NUMBER
PTRB	2006	2006	MA	2008	32G	31	9D33730

BODY TYPE MODEL	MP	MO	AX	WC	UNLADEN/G/GGW	VEHICLE ID NUMBER
DS	D	RV	3	N	80000	1XP5DB9X96D632386

TYPE VEHICLE USE	DATE ISSUED	CC/ALCO	DT FEE RECVD	PIC
COMMERCIAL	08/17/10	33	08/17/10	8

PARTIAL YEAR REG

PR EXP DATE: 08/31/2010

REGISTERED OWNER
SOYA EDUARDO
14767 OWEN ST

AMOUNT PAID
$ 342.00

AMOUNT DUE
$ 342.00

AMOUNT RECVD
CASH :
CHCK :
CRDT :

LIENHOLDER
ENGS MOTOR TRUCK CO INC
2420 CAMINO RAMON STE 112

SAN RAMON
CA 94583

196

H00 612 18 0034200 0060 CM H00 081710 31 9D33730 386

THIS VALIDATED REGISTRATION CARD OR A FACSIMILE COPY IS TO BE KEPT WITH THE VEHICLE FOR WHICH IT IS ISSUED. THIS REQUIREMENT DOES NOT APPLY WHEN THE VEHICLE IS LEFT UNATTENDED. IT NEED NOT BE DISPLAYED. PRESENT IT TO ANY PEACE OFFICER UPON DEMAND. IF YOU DO NOT RECEIVE A RENEWAL NOTICE, USE THIS FORM TO PAY YOUR RENEWAL FEES OR NOTIFY THE DEPARTMENT OF MOTOR VEHICLES OF THE PLANNED NON-OPERATIONAL STATUS (PNO) OF A STORED VEHICLE. RENEWAL FEES MUST BE PAID ON OR BEFORE THE REGISTRATION EXPIRATION DATE OR PENALTIES WILL BE DUE PURSUANT TO CALIFORNIA VEHICLE CODE SECTIONS 9552 - 9554.

EVIDENCE OF LIABILITY INSURANCE FROM YOUR INSURANCE COMPANY MUST BE PROVIDED TO THE DEPARTMENT WITH THE PAYMENT OF RENEWAL FEES. EVIDENCE OF LIABILITY INSURANCE IS NOT REQUIRED WITH REGISTRATION RENEWAL OF OFF-HIGHWAY VEHICLES, TRAILERS, VESSELS, OR IF YOU FILE A PNO ON THE VEHICLE.

WHEN WRITING TO DMV, ALWAYS GIVE YOUR FULL NAME, PRESENT ADDRESS, AND THE VEHICLE MAKE, LICENSE, AND IDENTIFICATION NUMBERS.

********** DO NOT DETACH - REGISTERED OWNER INFORMATION **********

REGISTRATION CARD VALID FROM: 08/26/2010 TO: 10/31/2010

MAKE	YR MODEL	YR 1ST SOLD	VLF CLASS	*YR	TYPE VEH	TYPE LIC	LICENSE NUMBER
FRHT	2004	0000	FT	2004	32G	31	9D51680

BODY TYPE MODEL	MP	MO	AX	WC	UNLADEN/G/CGW	VEHICLE ID NUMBER
DS	D	RV	3	N	80000	1FUYSSZB8XLB87828

TYPE VEHICLE USE	DATE ISSUED	CC/ALCO	DT FEE RECVD	PIC
COMMERCIAL PARTIAL YEAR REG	08/26/10	16	08/26/10	9

PR EXP DATE: 08/31/2010

AMOUNT PAID
$ 342.00

REGISTERED OWNER
CHAVEZ ALFREDO
OR CHAVEZ ELODIA
1095 PARADISE DR

LEMOORE
CA 93245

AMOUNT DUE
$ 342.00

AMOUNT RECVD
CASH :
CHCK :
CRDT : 342.00

LIENHOLDER

197

H00 565 06 0034200 0025 CS H00 082610 31 9D51680 828

A Public Service Agency

REGISTRATION CARD VALID FROM: 09/13/2010 TO: 12/31/2010

MAKE	YR MODEL	YR 1ST SOLD	VLF CLASS	YR	TYPE VEH	TYPE LIC	LICENSE NUMBER
PTRB	2004	2004	MA	2004	32G	31	9B83006

BODY TYPE MODEL	MP	MO	AX	WC	UNLADEN/G/CGW
DS	D	RW	3	N	80000

VEHICLE ID NUMBER
1XP5DB9X71D562119

TYPE VEHICLE USE
COMMERCIAL
PARTIAL YEAR REG

DATE ISSUED	CC/ALCO	DT FEE RECVD	PIC
09/13/10	10	09/13/10	8

PR EXP DATE: 09/30/2010

REGISTERED OWNER
GODINEZ ANTONIO
16788 14TH ST
PO BX 896

HURON
CA 93234

AMOUNT PAID
$ 504.00

AMOUNT DUE
$ 504.00

AMOUNT RECVD
CASH :
CHCK : 504.00
CRDT :

LIENHOLDER
CITICAPITAL COMMERCIAL CORP
PO BX 168647

IRVING
TX 75016

H00 603 01 0050400 0038 CS H00 091310 31 9B83006 119

148

A Public Service Agency

THIS VALIDATED REGISTRATION CARD OR A FACSIMILE COPY IS TO BE KEPT WITH THE VEHICLE FOR WHICH IT IS ISSUED. THIS REQUIREMENT DOES NOT APPLY WHEN THE VEHICLE IS LEFT UNATTENDED. IT NEED NOT BE DISPLAYED. PRESENT IT TO ANY PEACE OFFICER UPON DEMAND. IF YOU DO NOT RECEIVE A RENEWAL NOTICE, USE THIS FORM TO PAY YOUR RENEWAL FEES OR NOTIFY THE DEPARTMENT OF MOTOR VEHICLES OF THE PLANNED NON-OPERATIONAL STATUS (PNO) OF A STORED VEHICLE. RENEWAL FEES MUST BE PAID ON OR BEFORE THE REGISTRATION EXPIRATION DATE OR PENALTIES WILL BE DUE PURSUANT TO CALIFORNIA VEHICLE CODE SECTIONS 9552 - 9554.

EVIDENCE OF LIABILITY INSURANCE FROM YOUR INSURANCE COMPANY MUST BE PROVIDED TO THE DEPARTMENT WITH THE PAYMENT OF RENEWAL FEES. EVIDENCE OF LIABILITY INSURANCE IS NOT REQUIRED WITH REGISTRATION RENEWAL OF OFF-HIGHWAY VEHICLES, TRAILERS, VESSELS, OR IF YOU FILE A PNO ON THE VEHICLE.

WHEN WRITING TO DMV, ALWAYS GIVE YOUR FULL NAME, PRESENT ADDRESS, AND THE VEHICLE MAKE, LICENSE, AND IDENTIFICATION NUMBERS.

********** DO NOT DETACH - REGISTERED OWNER INFORMATION **********

A Public Service Agency

REGISTRATION CARD VALID FROM: 08/31/2010 TO: 09/30/2010

MAKE	YR MODEL	YR 1ST SOLD	VLF CLASS	*YR	TYPE VEH	TYPE LIC	LICENSE NUMBER
KW	2004	0000	PR	2006	37G	31	9E02417

BODY TYPE MODEL	HP	WD	AX	WC	UNLADEN/G/CGW	VEHICLE ID NUMBER
DS	D	RV	3	N	80000	1XKAD49X73J896185

TYPE VEHICLE USE	DATE ISSUED	CC/ALCO	DT PTO RECVD	FEE
COMMERCIAL	08/31/10	19	08/31/10	9

PARTIAL YEAR REG

PR EXP DATE: 08/31/2010

REGISTERED OWNER

HERNANDEZ JOSE FELIX
8442 SEDAN AVE

WEST HILLS
CA 91307

AMOUNT PAID
$ 180.00

AMOUNT DUE
$ .180.00

AMOUNT RECVD
CASH :
CHCK : 180.00
CRDT :

LIENHOLDER

H00 515 04 0018000 0023 CS H00 083110 31 9E02417 185

199

Kene

APPORTIONED REGISTRATION CAB CARD

STATE OF CALIFORNIA
DEPARTMENT OF MOTOR VEHICLES
P.O. Box 932320 MS H160 Sacramento, CA 94232-3200 (916) 657-7971

A Public Service Agency

OPERATOR/LESSEE
DENBESTE TRUCKING INC
810 DENBESTE CT STE 107
WINDSOR, CA 95492

OWNER/LESSOR

ISSUED: 05/24/2010	EFFECTIVE: 06/01/2010	EXPIRES: 05/31/2011

Account	Fleet	Supp	USDOT
11887	001	0000	559677
TYPE OF CARRIER			MX
FOR HIRE			
Plate	Unit	Yr-Model	Make
UP45921	0000241	2006	PTRB
Unladen Wt	Axles	Fuel Type	Body Type
15500	03	D	TR
VIN	Seats		
1XP5DB9X46D885311			

THE VEHICLE DESCRIBED HEREIN HAS BEEN APPORTIONED BETWEEN THE STATE OF CALIFORNIA AND THE JURISDICTIONS SHOWN BELOW. Canadian Provinces are shown in kilograms, Quebec is shown in axles, all other jurisdictions are shown in pounds. Buses may be identified by the number of seats. No jurisdictions are to be listed after the row of asterisks, or the card is invalid.

AL	80000	AB	36281	AZ	80000	AR	80000	BC	36281
CA	80000	CO	80000	CT	80000	DE	80000	DC	80000
FL	80000	GA	80000	ID	80000	IL	80000	IN	80000
IA	80000	KS	80000	KY	80000	LA	80000	ME	80000
MB	36281	MD	80000	MA	80000	MI	80000	MN	80000
MS	80000	MO	80000	MT	80000	NE	80000	NV	80000
NL	36281	NB	36281	NH	80000	NJ	80000	NM	80000
NY	80000	NC	80000	ND	80000	NS	36281	OH	80000
OK	80000	ON	36281	OR	80000	PA	80000	PE	36281
QC	5 AXL	RI	80000	SK	36281	SC	80000	SD	80000
TN	80000	TX	80000	UT	80000	VT	80000	VA	80000
WA	80000	WV	80000	WI	80000	WY	80000	***	*****
***	*****	***	*****	***	*****	***	*****	***	*****

This apportioned Cab Card must be carried in the vehicle at all times. All fees are due to the State of California on or before the expiration date listed above. Please delay enforcement action up to but not more than thirty (30) days after the expiration date to allow for the operating indicia to be placed in the vehicle. The cab card is non-tranferable and must be surrendered with the license plate(s) if the vehicle is deleted from the fleet.

CARRIER RESPONSIBLE FOR SAFETY: USDOT 559677
DEN BESTE TRANSPORTATION INC
PO BOX 960
WEIMAR, CA 95736

15A052410SL0073

200

COML 04/30/2010 TO 04/30/2011 31 9E10005

REGISTRATION VALID FROM | TYPE | LICENSE NUMBER

#263

VEHICLE IDENTIFICATION NUMBER
1FUJA6CVX7PV93775

MAKE
FRHT

BODY TYPE MODEL
DS

CYLS. | DATE FIRST SOLD 00/00/2007 | CLASS ZF | YR | Yr. Model 2007

DATE ISSUED
05/14/2010

TYPE VEH. 32G | MP D | AX 3 | WC N | UNLADEN/G/CGW 80000 | TOTAL FEES PAID $2580
1500 R

REGISTERED OWNER

SIERRA TRANSPORT INC
12856 OLD RIVER RD
BAKERSFIELD CA 93311

LIENHOLDER

BK WEST TRINITY DIVISION
475 SANSOME ST 19TH FLOOR

SAN FRANCISCO 94111
14105042010044905

STATE OF CALIFORNIA
DEPARTMENT OF MOTOR VEHICLES
VALIDATED REGISTRATION CARD
READ REVERSE SIDE - IMPORTANT INSTRUCTIONS

A 6818315

Done By
5/20/10

1AL5557

9E10005

201

REGISTRATION VALID FROM		TYPE	LICENSE NUMBER
COML	01/31/2010 TO 01/31/2011	31	9E32127

#267

VEHICLE IDENTIFICATION NUMBER: 1FUJA6CV58DAA8005

MAKE: FRHT

BODY TYPE MODEL: DS

CYLS.:

DATE FIRST SOLD: 00/00/2008

CLASS: ZZ

YR:

Yr. Model: 2008

DATE ISSUED: 02/09/2010

TYPE VEH.	MP	AX	WC	UNLADEN/G/CGW	TOTAL FEES PAID
32G	D	3	N	80000	$2657

1500 R

REGISTERED OWNER

WELLS FARGO EQP FIN INC LSR
SIERRA TRANSPORT INC LSE
12856 OLD RIVER RD
BAKERSFIELD CA 93311

LIENHOLDER

WELLS FARGO EQP FIN INC
733 MARQUETTE AVE STE 700
MINNEAPOLIS
MN 55402

14501252010222355C

STATE OF CALIFORNIA
DEPARTMENT OF MOTOR VEHICLES
VALIDATED REGISTRATION CARD
READ REVERSE SIDE - IMPORTANT INSTRUCTIONS

A 1816637

202

APPORTIONED REGISTRATION CAB CARD

STATE OF CALIFORNIA
DEPARTMENT OF MOTOR VEHICLES
P.O. Box 932320 MS H160 Sacramento, CA 94232-3200 (916) 657-7971

A Public Service Agency

OPERATOR/LESSEE
LUTREL TRUCKING INC
12856 OLD RIVER RD
BAKERSFIELD, CA 93311

OWNER/LESSOR

ISSUED: 04/29/2010	EFFECTIVE: 06/01/2010	EXPIRES: 05/31/2011

Account	Fleet	Supp	USDOT
31466	001	0000	217176

TYPE OF CARRIER
FOR HIRE

MX

Plate	Unit	Yr-Model	Make
UP79973	0001118	2007	FRHT

Unladen Wt	Axles	Fuel Type	Body Type
15001	03	D	TR

VIN
1FUJA6CV67DV93662

THE VEHICLE DESCRIBED HEREIN HAS BEEN APPORTIONED BETWEEN THE STATE OF CALIFORNIA AND THE JURISDICTIONS SHOWN BELOW. Canadian Provinces are shown in kilograms, Quebec is shown in axles, all other jurisdictions are shown in pounds. Buses may be identified by the number of seats. No jurisdictions are to be listed after the row of asterisks, or the card is invalid.

AZ	80000	CA	80000	NE	80000	NV	80000	NM	80000
TX	80000	UT	80000	WY	80000	***	*****	***	*****
***	*****	***	*****	***	*****	***	*****	***	*****
***	*****	***	*****	***	*****	***	*****	***	*****
***	*****	***	*****	***	*****	***	*****	***	*****
***	*****	***	*****	***	*****	***	*****	***	*****
***	*****	***	*****	***	*****	***	*****	***	*****
***	*****	***	*****	***	*****	***	*****	***	*****
***	*****	***	*****	***	*****	***	*****	***	*****
***	*****	***	*****	***	*****	***	*****	***	*****
***	*****	***	*****	***	*****	***	*****	***	*****
***	*****	***	*****	***	*****	***	*****	***	*****
***	*****	***	*****	***	*****	***	*****	***	*****

This apportioned Cab Card must be carried in the vehicle at all times. All fees are due to the State of California on or before the expiration date listed above. Please delay enforcement action up to but not more than thirty (30) days after the expiration date to allow for the operating indicia to be placed in the vehicle. The cab card is non-tranferable and must be surrendered with the license plate(s) if the vehicle is deleted from the fleet.

CARRIER RESPONSIBLE FOR SAFETY: USDOT 217176
LUTREL TRUCKING INC
12856 OLD RIVER RD
BAKERSFIELD, CA 93311

15A042910TT0004

203

THIS VALIDATED REGISTRATION CARD OR A FACSIMILE COPY IS TO BE KEPT WITH THE VEHICLE FOR WHICH IT IS ISSUED. THIS REQUIREMENT DOES NOT APPLY WHEN THE VEHICLE IS LEFT UNATTENDED. IT NEED NOT BE DISPLAYED. PRESENT IT TO ANY PEAC OFFICER UPON DEMAND. IF YOU DO NOT RECEIVE A RENEWAL NOTICE, USE THIS FORM TO PAY YOUR RENEWAL FEES OR NOTIFY THE DEPARTMENT OF MOTOR VEHICLES OF THE PLANNED NON-OPERATIONAL STATUS (PNO) OF A STORED VEHICLE. RENEWAL FEES MUST BE PAID ON OR BEFORE THE REGISTRATION EXPIRATION DATE OR PENALTIES WILL BE DUE PURSUANT TO CALIFORNIA VEHICLE CODE SECTIONS 9552 - 9554.

EVIDENCE OF LIABILITY INSURANCE FROM YOUR INSURANCE COMPANY MUST BE PROVIDEI TO THE DEPARTMENT WITH THE PAYMENT OF RENEWAL FEES. EVIDENCE OF LIABILITY INSURANCE IS NOT REQUIRED WITH REGISTRATION RENEWAL OF OFF-HIGHWAY VEHICLES, TRAILERS, VESSELS, OR IF YOU FILE A PNO ON THE VEHICLE.

WHEN WRITING TO DMV, ALWAYS GIVE YOUR FULL NAME, PRESENT ADDRESS, AND THE VEHICLE MAKE, LICENSE, AND IDENTIFICATION NUMBERS.

********** DO NOT DETACH - REGISTERED OWNER INFORMATION **********

REGISTRATION CARD VALID FROM: 09/03/2010 TO: 12/31/2010

MAKE	YR MODEL	YR 1ST SOLD	VLF CLASS	*YR	TYPE VEH	TYPE LIC	LICENSE NUMBEI
PTRB	2009	2008	MA	2009	32G	31	9E25790

BODY TYPE MODEL	MP	MO	AX	WC	UNLADEN/G/CGW	VEHICLE ID NUMBER
DS	D	RW	3	N	80000	1XPXDB9X09D788295

TYPE VEHICLE USE	DATE ISSUED	CC/ALCO	DT FEE RECVD	PIC
COMMERCIAL	09/03/10	19	09/03/10	8

PARTIAL YEAR REG

PR EXP DATE: 09/30/20

REGISTERED OWNER

CORONA VICTOR
1545 TOLMIE AVE

COMMERCE
CA 90040

AMOUNT PAID $ 504.00

AMOUNT DUE $ 504.00

AMOUNT RECVD
CASH :
CHCK : 504.00
CRDT :

LIENHOLDER

WELLS FARGO EQUIP FIN INC
733 MARQUETTE AVE STE 700

MINNEAPOLIS
MN 55402

204

H00 511 14 0050400 0037 CS H00 090310 31 9E25790 2

APPORTIONED REGISTRATION CAB CARD

STATE OF CALIFORNIA
DEPARTMENT OF MOTOR VEHICLES
P.O. Box 932320 MS H160 Sacramento, CA 94232-3200 (916) 657-7971

A Public Service Agency

OPERATOR/LESSEE
REMEDIAL TRANSPORTATION SERVICE INC
31194 SHELBY LN
SHAFTER, CA 93263

OWNER/LESSOR

ISSUED: 06/21/2010	EFFECTIVE: 08/01/2010	EXPIRES: 07/31/2011

Account	Fleet	Supp	USDOT
40409	001	0000	1089698
TYPE OF CARRIER FOR HIRE			MX
Plate	Unit	Yr-Model	Make
TP03180	0000R29	2003	PTRB
Unladen Wt	Axles	Fuel Type	Body Type
16100	03	D	TR
VIN 1XP5DB9X23D807833	Seats		

THE VEHICLE DESCRIBED HEREIN HAS BEEN APPORTIONED BETWEEN THE STATE OF CALIFORNIA AND THE JURISDICTIONS SHOWN BELOW. Canadian Provinces are shown in kilograms, Quebec is shown in axles, all other jurisdictions are shown in pounds. Buses may be identified by the number of seats. No jurisdictions are to be listed after the row of asterisks, or the card is invalid.

AZ	80000	CA	80000	CO	80000	ID	80000	NV	80000
NM	80000	OR	80000	TX	80000	UT	80000	WA	80000
WY	80000	***	*****	***	*****	***	*****	***	*****
***	*****	***	*****	***	*****	***	*****	***	*****
***	*****	***	*****	***	*****	***	*****	***	*****
***	*****	***	*****	***	*****	***	*****	***	*****
***	*****	***	*****	***	*****	***	*****	***	*****
***	*****	***	*****	***	*****	***	*****	***	*****
***	*****	***	*****	***	*****	***	*****	***	*****
***	*****	***	*****	***	*****	***	*****	***	*****
***	*****	***	*****	***	*****	***	*****	***	*****
***	*****	***	*****	***	*****	***	*****	***	*****
***	*****	***	*****	***	*****	***	*****	***	*****

This apportioned Cab Card must be carried in the vehicle at all times. All fees are due to the State of California on or before the expiration date listed above. Please delay enforcement action up to but not more than thirty (30) days after the expiration date to allow for the operating indicia to be placed in the vehicle. The cab card is non-tranferable and must be surrendered with the license plate(s) if the vehicle is deleted from the fleet.

CARRIER RESPONSIBLE FOR SAFETY: USDOT 1089698
REMEDIAL TRANSPORTATION SERVICES IN
PO BX 960
WEIMAR, CA 95736

15A062110VR0032

205

R29
Peterbilt
TP03180

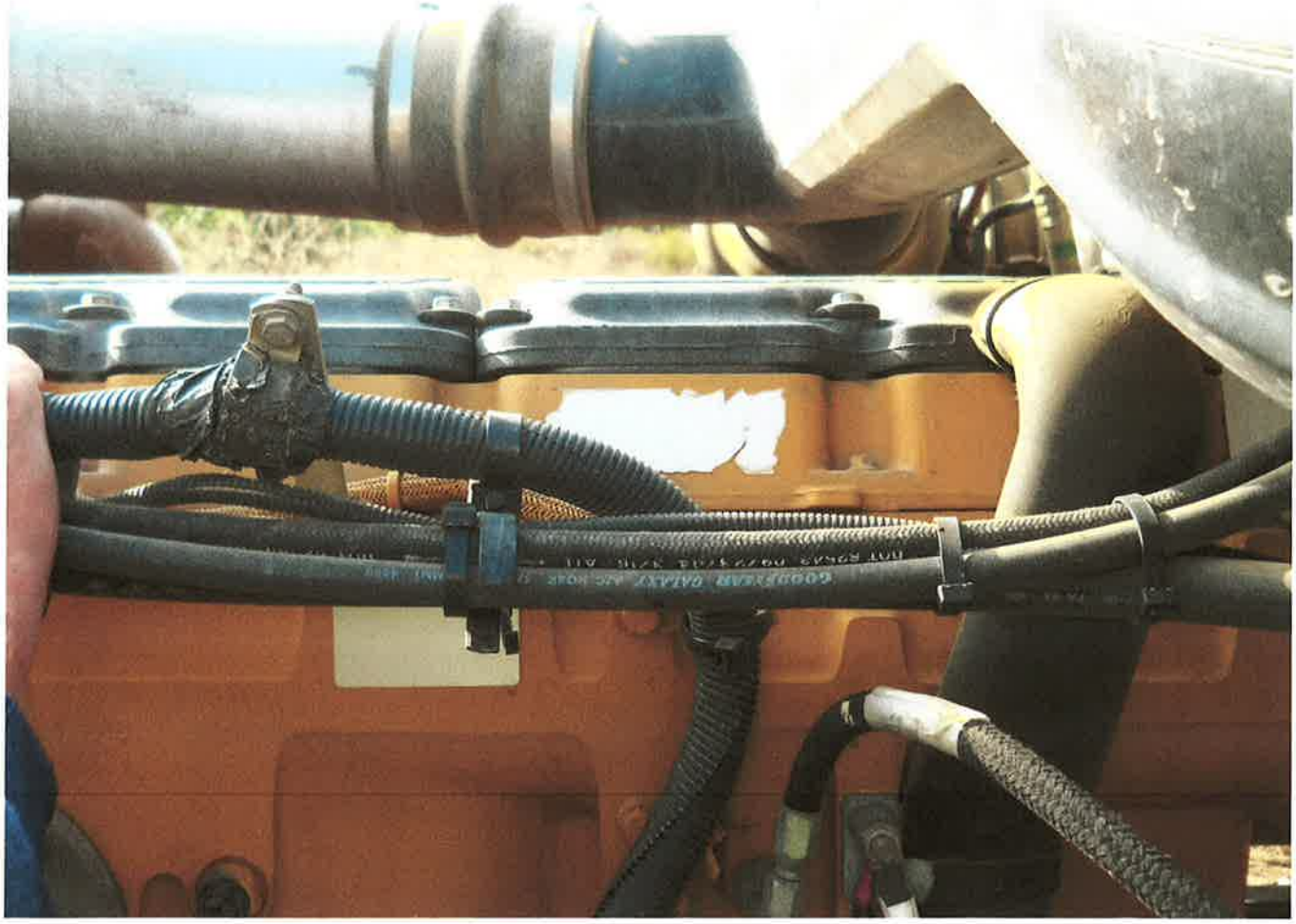

APPORTIONED REGISTRATION CAB CARD

STATE OF CALIFORNIA
DEPARTMENT OF MOTOR VEHICLES
P.O. Box 932320 MS H160 Sacramento, CA 94232-3200 (916) 657-7971

A Public Service Agency

OPERATOR/LESSEE
DENBESTE TRUCKING INC
810 DENBESTE CT STE 107
WINDSOR, CA 95492

OWNER/LESSOR

ISSUED: 05/24/2010	EFFECTIVE: 06/01/2010	EXPIRES: 05/31/2011

Account	Fleet	Supp	USDOT
11887	001	0000	559677
TYPE OF CARRIER			MX
FOR HIRE			
Plate	Unit	Yr-Model	Make
TP03186	0000216	2003	PTRB
Unladen Wt	Axles	Fuel Type	Body Type
16700	03	D	TR
VIN	Seats		
1XP5DB9X83D595570			

THE VEHICLE DESCRIBED HEREIN HAS BEEN APPORTIONED BETWEEN THE STATE OF CALIFORNIA AND THE JURISDICTIONS SHOWN BELOW. Canadian Provinces are shown in kilograms, Quebec is shown in axles, all other jurisdictions are shown in pounds. Buses may be identified by the number of seats. No jurisdictions are to be listed after the row of asterisks, or the card is invalid.

AL	80000	AB	36281	AZ	80000	AR	80000	BC	36281
CA	80000	CO	80000	CT	80000	DE	80000	DC	80000
FL	80000	GA	80000	ID	80000	IL	80000	IN	80000
IA	80000	KS	80000	KY	80000	LA	80000	ME	80000
MB	36281	MD	80000	MA	80000	MI	80000	MN	80000
MS	80000	MO	80000	MT	80000	NE	80000	NV	80000
NL	36281	NB	36281	NH	80000	NJ	80000	NM	80000
NY	80000	NC	80000	ND	80000	NS	36281	OH	80000
OK	80000	ON	36281	OR	80000	PA	80000	PE	36281
QC	5 AXL	RI	80000	SK	36281	SC	80000	SD	80000
TN	80000	TX	80000	UT	80000	VT	80000	VA	80000
WA	80000	WV	80000	WI	80000	WY	80000	***	*****
***	*****	***	*****	***	*****	***	*****	***	*****

This apportioned Cab Card must be carried in the vehicle at all times. All fees are due to the State of California on or before the expiration date listed above. Please delay enforcement action up to but not more than thirty (30) days after the expiration date to allow for the operating indicia to be placed in the vehicle. The cab card is non-tranferable and must be surrendered with the license plate(s) if the vehicle is deleted from the fleet.

CARRIER RESPONSIBLE FOR SAFETY: USDOT 559677
DEN BESTE TRANSPORTATION INC
PO BOX 960
WEIMAR, CA 95736

15A052410SL0049

206

APPORTIONED REGISTRATION CAB CARD

STATE OF CALIFORNIA
DEPARTMENT OF MOTOR VEHICLES
P.O. Box 932320 MS H160 Sacramento, CA 94232-3200 (916) 657-7971

A Public Service Agency

OPERATOR/LESSEE
DENBESTE TRUCKING INC
810 DENBESTE CT STE 107
WINDSOR, CA 95492

OWNER/LESSOR

ISSUED: 05/24/2010	EFFECTIVE: 06/01/2010	EXPIRES: 05/31/2011

Account	Fleet	Supp	USDOT
11887	001	0000	559677
TYPE OF CARRIER FOR HIRE			MX
Plate	Unit	Yr-Model	Make
SP92670	0000209	2001	PTRB
Unladen Wt	Axles	Fuel Type	Body Type
17522	03	D	TR
VIN 1XP5DB9X41D565110	Seats		

THE VEHICLE DESCRIBED HEREIN HAS BEEN APPORTIONED BETWEEN THE STATE OF CALIFORNIA AND THE JURISDICTIONS SHOWN BELOW. Canadian Provinces are shown in kilograms, Quebec is shown in axles, all other jurisdictions are shown in pounds. Buses may be identified by the number of seats. No jurisdictions are to be listed after the row of asterisks, or the card is invalid.

AL	80000	AB	36281	AZ	80000	AR	80000	BC	36281
CA	80000	CO	80000	CT	80000	DE	80000	DC	80000
FL	80000	GA	80000	ID	80000	IL	80000	IN	80000
IA	80000	KS	80000	KY	80000	LA	80000	ME	80000
MB	36281	MD	80000	MA	80000	MI	80000	MN	80000
MS	80000	MO	80000	MT	80000	NE	80000	NV	80000
NL	36281	NB	36281	NH	80000	NJ	80000	NM	80000
NY	80000	NC	80000	ND	80000	NS	36281	OH	80000
OK	80000	ON	36281	OR	80000	PA	80000	PE	36281
QC	5 AXL	RI	80000	SK	36281	SC	80000	SD	80000
TN	80000	TX	80000	UT	80000	VT	80000	VA	80000
WA	80000	WV	80000	WI	80000	WY	80000	***	*****
***	*****	***	*****	***	*****	***	*****	***	*****

This apportioned Cab Card must be carried in the vehicle at all times. All fees are due to the State of California on or before the expiration date listed above. Please delay enforcement action up to but not more than thirty (30) days after the expiration date to allow for the operating indicia to be placed in the vehicle. The cab card is non-tranferable and must be surrendered with the license plate(s) if the vehicle is deleted from the fleet.

CARRIER RESPONSIBLE FOR SAFETY: USDOT 559677
DEN BESTE TRANSPORTATION INC
PO BOX 960
WEIMAR, CA 95736

15A052410SL0044

207

APPORTIONED REGISTRATION CAB CARD

STATE OF CALIFORNIA
DEPARTMENT OF MOTOR VEHICLES
P.O. Box 932320 MS H160 Sacramento, CA 94232-3200 (916) 657-7971

A Public Service Agency

OPERATOR/LESSEE
REMEDIAL TRANSPORTATION SERVICE INC
31194 SHELBY LN
SHAFTER, CA 93263

OWNER/LESSOR

ISSUED: 06/21/2010	EFFECTIVE: 08/01/2010	EXPIRES: 07/31/2011

Account	Fleet	Supp	USDOT
40409	001	0000	1089698
TYPE OF CARRIER FOR HIRE			MX
Plate	Unit	Yr-Model	Make
TP03176	0000R26	2003	PTRB
Unladen Wt	Axles	Fuel Type	Body Type
16100	03	D	TR
VIN 1XP5DB9X73D807830	Seats		

THE VEHICLE DESCRIBED HEREIN HAS BEEN APPORTIONED BETWEEN THE STATE OF CALIFORNIA AND THE JURISDICTIONS SHOWN BELOW. Canadian Provinces are shown in kilograms, Quebec is shown in axles, all other jurisdictions are shown in pounds. Buses may be identified by the number of seats. No jurisdictions are to be listed after the row of asterisks, or the card is invalid.

AZ	80000	CA	80000	CO	80000	ID	80000	NV	80000
NM	80000	OR	80000	TX	80000	UT	80000	WA	80000
WY	80000	***	*****	***	*****	***	*****	***	*****
***	*****	***	*****	***	*****	***	*****	***	*****
***	*****	***	*****	***	*****	***	*****	***	*****
***	*****	***	*****	***	*****	***	*****	***	*****
***	*****	***	*****	***	*****	***	*****	***	*****
***	*****	***	*****	***	*****	***	*****	***	*****
***	*****	***	*****	***	*****	***	*****	***	*****
***	*****	***	*****	***	*****	***	*****	***	*****
***	*****	***	*****	***	*****	***	*****	***	*****
***	*****	***	*****	***	*****	***	*****	***	*****
***	*****	***	*****	***	*****	***	*****	***	*****

This apportioned Cab Card must be carried in the vehicle at all times. All fees are due to the State of California on or before the expiration date listed above. Please delay enforcement action up to but not more than thirty (30) days after the expiration date to allow for the operating indicia to be placed in the vehicle. The cab card is non-tranferable and must be surrendered with the license plate(s) if the vehicle is deleted from the fleet.

CARRIER RESPONSIBLE FOR SAFETY: USDOT 1089698
REMEDIAL TRANSPORTATION SERVICES IN
PO BX 960
WEIMAR, CA 95736

15A062110VR0029

208

R26
1P03176

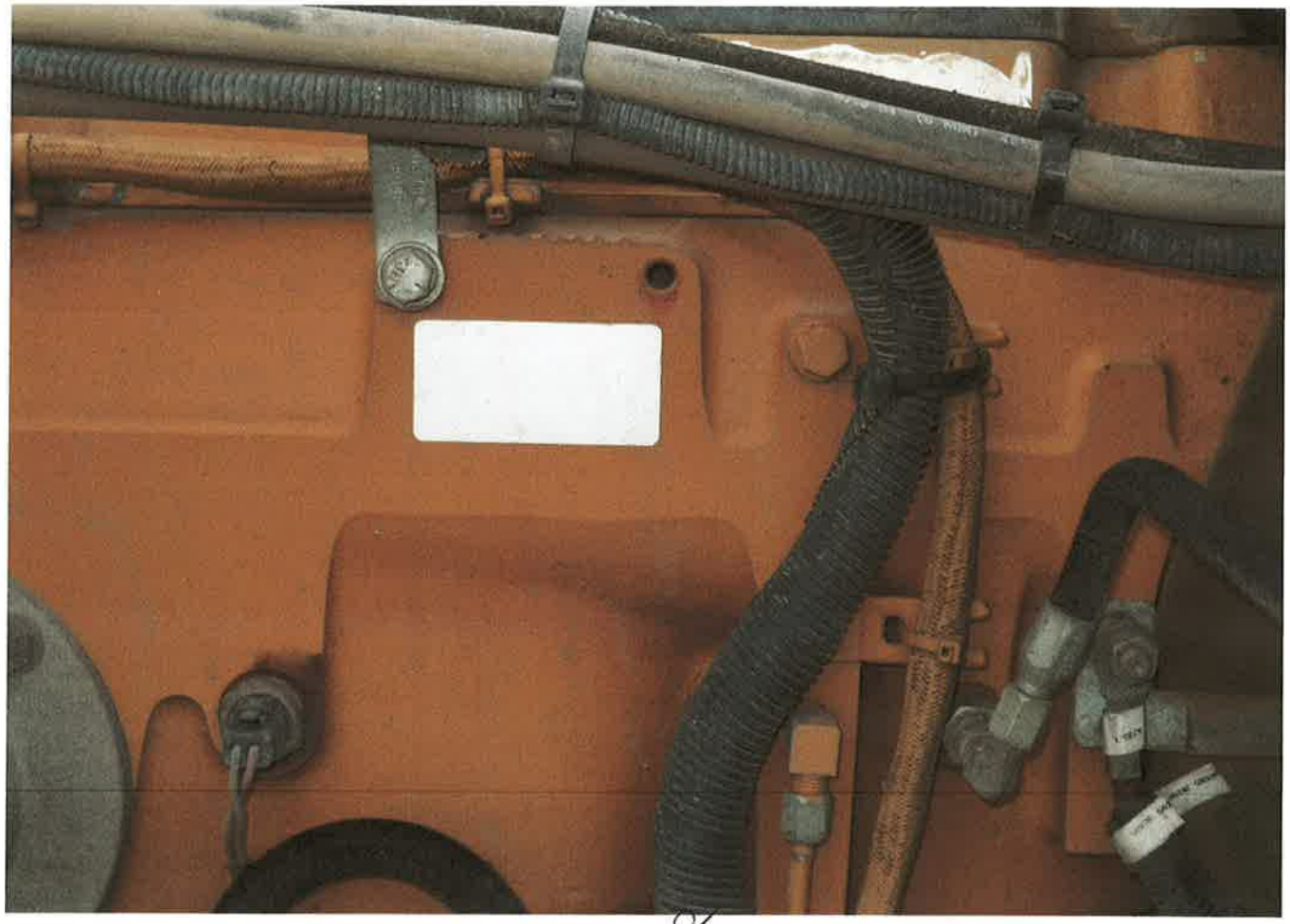

APPORTIONED REGISTRATION CAB CARD

STATE OF CALIFORNIA
DEPARTMENT OF MOTOR VEHICLES
P.O. Box 932320 MS H160 Sacramento, CA 94232-3200 (916) 657-7971

A Public Service Agency

OPERATOR/LESSEE
ARO TRUCKING INC
2500 WOODLYN RD
PASADENA, CA 91104

OWNER/LESSOR

ISSUED: 01/13/2010	EFFECTIVE: 12/30/2009	EXPIRES: 07/31/2010

Account	Fleet	Supp	USDOT
5779	001	0001	796471

TYPE OF CARRIER
FOR HIRE

MX

Plate	Unit	Yr-Model	Make
VP56199	326	2008	PTRB
Unladen Wt	Axles	Fuel Type	Body Type
17500	03	D	TR
VIN	Seats		
1XPWDU9X08D754301			

THE VEHICLE DESCRIBED HEREIN HAS BEEN APPORTIONED BETWEEN THE STATE OF CALIFORNIA AND THE JURISDICTIONS SHOWN BELOW. Canadian Provinces are shown in kilograms, Quebec is shown in axles, all other jurisdictions are shown in pounds. Buses may be identified by the number of seats. No jurisdictions are to be listed after the row of asterisks, or the card is invalid.

AZ 80000	CA 80000	NV 80000	*** *****	*** *****
*** *****	*** *****	*** *****	*** *****	*** *****
*** *****	*** *****	*** *****	*** *****	*** *****
*** *****	*** *****	*** *****	*** *****	*** *****
*** *****	*** *****	*** *****	*** *****	*** *****
*** *****	*** *****	*** *****	*** *****	*** *****
*** *****	*** *****	*** *****	*** *****	*** *****
*** *****	*** *****	*** *****	*** *****	*** *****
*** *****	*** *****	*** *****	*** *****	*** *****
*** *****	*** *****	*** *****	*** *****	*** *****
*** *****	*** *****	*** *****	*** *****	*** *****

This apportioned Cab Card must be carried in the vehicle at all times. All fees are due to the State of California on or before the expiration date listed above. Please delay enforcement action up to but not more than thirty (30) days after the expiration date to allow for the operating indicia to be placed in the vehicle. The cab card is non-tranferable and must be surrendered with the license plate(s) if the vehicle is deleted from the fleet.

CARRIER RESPONSIBLE FOR SAFETY: USDOT 796471
A R O TRUCKING INC
10010 REDWOOD AVE
FONTANA, CA 92335

15A011310VW0008

209

APPORTIONED REGISTRATION CAB CARD

STATE OF CALIFORNIA
DEPARTMENT OF MOTOR VEHICLES
P.O. Box 932320 MS H160 Sacramento, CA 94232-3200 (916) 657-7971

A Public Service Agency

OPERATOR/LESSEE
REMEDIAL TRANSPORTATION SERVICE INC
31194 SHELBY LN
SHAFTER, CA 93263

OWNER/LESSOR

ISSUED: 06/21/2010	EFFECTIVE: 08/01/2010	EXPIRES: 07/31/2011

Account	Fleet	Supp	USDOT
40409	001	0000	1089698
TYPE OF CARRIER FOR HIRE			MX
Plate	Unit	Yr-Model	Make
TP03175	0000R25	2003	PTRB
Unladen Wt	Axles	Fuel Type	Body Type
16100	03	D	TR
VIN	Seats		
1XP5DB9X03D807829			

THE VEHICLE DESCRIBED HEREIN HAS BEEN APPORTIONED BETWEEN THE STATE OF CALIFORNIA AND THE JURISDICTIONS SHOWN BELOW. Canadian Provinces are shown in kilograms, Quebec is shown in axles, all other jurisdictions are shown in pounds. Buses may be identified by the number of seats. No jurisdictions are to be listed after the row of asterisks, or the card is invalid.

AZ	80000	CA	80000	CO	80000	ID	80000	NV	80000
NM	80000	OR	80000	TX	80000	UT	80000	WA	80000
WY	80000	***	*****	***	*****	***	*****	***	*****
***	*****	***	*****	***	*****	***	*****	***	*****
***	*****	***	*****	***	*****	***	*****	***	*****
***	*****	***	*****	***	*****	***	*****	***	*****
***	*****	***	*****	***	*****	***	*****	***	*****
***	*****	***	*****	***	*****	***	*****	***	*****
***	*****	***	*****	***	*****	***	*****	***	*****
***	*****	***	*****	***	*****	***	*****	***	*****
***	*****	***	*****	***	*****	***	*****	***	*****
***	*****	***	*****	***	*****	***	*****	***	*****
***	*****	***	*****	***	*****	***	*****	***	*****

This apportioned Cab Card must be carried in the vehicle at all times. All fees are due to the State of California on or before the expiration date listed above. Please delay enforcement action up to but not more than thirty (30) days after the expiration date to allow for the operating indicia to be placed in the vehicle. The cab card is non-tranferable and must be surrendered with the license plate(s) if the vehicle is deleted from the fleet.

CARRIER RESPONSIBLE FOR SAFETY: USDOT 1089698
REMEDIAL TRANSPORTATION SERVICES IN
PO BX 960
WEIMAR, CA 95736

15A062110VR0030

210

R25
TP03175

CATERPILLAR
Compliance Level
INTE
This CL supersedes the CL shown on
the

210

THIS VALIDATED REGISTRATION CARD OR A FACSIMILE COPY IS TO BE KEPT WITH THE VEHICLE FOR WHICH IT IS ISSUED. THIS REQUIREMENT DOES NOT APPLY WHEN THE VEHICLE IS LEFT UNATTENDED. IT NEED NOT BE DISPLAYED. PRESENT IT TO ANY PEACE OFFICER UPON DEMAND. IF YOU DO NOT RECEIVE A RENEWAL NOTICE, USE THIS FORM TO PAY YOUR RENEWAL FEES OR NOTIFY THE DEPARTMENT OF MOTOR VEHICLES OF THE PLANNED NON-OPERATIONAL STATUS (PNO) OF A STORED VEHICLE. RENEWAL FEES MUST BE PAID ON OR BEFORE THE REGISTRATION EXPIRATION DATE OR PENALTIES WILL BE DUE PURSUANT TO CALIFORNIA VEHICLE CODE SECTIONS 9552 - 9554.

EVIDENCE OF LIABILITY INSURANCE FROM YOUR INSURANCE COMPANY MUST BE PROVIDED TO THE DEPARTMENT WITH THE PAYMENT OF RENEWAL FEES. EVIDENCE OF LIABILITY INSURANCE IS NOT REQUIRED WITH REGISTRATION RENEWAL OF OFF-HIGHWAY VEHICLES, TRAILERS, VESSELS, OR IF YOU FILE A PNO ON THE VEHICLE.

WHEN WRITING TO DMV, ALWAYS GIVE YOUR FULL NAME, PRESENT ADDRESS, AND THE VEHICLE MAKE, LICENSE, AND IDENTIFICATION NUMBERS.

********** DO NOT DETACH - REGISTERED OWNER INFORMATION **********

REGISTRATION CARD VALID FROM: 09/27/2010 TO: 12/31/2010

MAKE	YR MODEL	YR 1ST SOLD	VLF CLASS	*YR	TYPE VEH	TYPE LIC	LICENSE NUMBER
PTRB	2005	0000	TA	2008	37G	31	9E21140

BODY TYPE MODEL	MP	MO	AX	WC	UNLADEN/G/CGW	VEHICLE ID NUMBER
DS	D	RW	3	N	80000	1XP5DB9X85D847790

TYPE VEHICLE USE	DATE ISSUED	CC/ALCO	DT FEE RECVD	PIC
COMMERCIAL	09/27/10	39	09/27/10	8

PARTIAL YEAR REG

PR EXP DATE: 09/30/2010

REGISTERED OWNER
BOTELLO JUAN J
OR BOTELLO TERESA
2404 AMARETTO ST

STOCKTON
CA 95210

AMOUNT PAID
$ 504.00

AMOUNT DUE
$ 504.00

AMOUNT RECVD
CASH : 504.00
CHCK :
CRDT :

LIENHOLDER
WALLWORK FNCL CORP
950 35TH ST NW
PO BX 628

FARGO
ND 58107

211

COML 04/30/2010 TO 04/30/2011 31 9E10004

#262

VEHICLE IDENTIFICATION NUMBER
1FUJA6CV67PV93773

MAKE
FRHT

BODY TYPE MODEL
DS

CYLS.	DATE FIRST SOLD	CLASS	YR	Yr. Model
	00/00/2007	ZF		2007

DATE ISSUED
05/14/2010

TYPE VEH.	MP	AX	WC	UNLADEN GCW	TOTAL FEES PAID
32G	D	3	N	80000	$2580

1500 R

REGISTERED OWNER

SIERRA TRANSPORT INC
12856 OLD RIVER RD
BAKERSFIELD CA 93311

LIENHOLDER

BK WEST TRINITY DIVISION
475 SANSOME ST 19TH FLOOR
SAN FRANCISCO 94111

14105042010044907C

STATE OF CALIFORNIA
DEPARTMENT OF MOTOR VEHICLES
VALIDATED REGISTRATION CARD
READ REVERSE SIDE - IMPORTANT INSTRUCTIONS

Done
2
5/20

212

The policy meets the requirements of Section 16056 of the California Vehicle Code

Web Address: www/

(STATE)

COMPANY NUMBER

POLICY NUMBER

VEHICLE IDENTIFICATION NUMBER

AGENCY/COMPANY ISSUING CARD

EXPIRATION DATE

Fairfax

Bakersfield, CA

INSURED

Sierra Transport Inc.
12856 Old River Road
Bakersfield, CA

APPORTIONED REGISTRATION CAB CARD

STATE OF CALIFORNIA
DEPARTMENT OF MOTOR VEHICLES
P.O. Box 932320 MS H160 Sacramento, CA 94232-3200 (916) 657-7971

A Public Service Agency

OPERATOR/LESSEE
UNITED PUMPING SERVICE INC
14016 E VALLEY BLVD
CITY INDUSTRY, CA 91746

OWNER/LESSOR

245

ISSUED: 04/14/2010	EFFECTIVE: 05/01/2010	EXPIRES: 04/30/2011

Account	Fleet	Supp	USDOT
47679	001	0000	217582
TYPE OF CARRIER FOR HIRE			MX
Plate	Unit	Yr-Model	Make
SP66674	0000245	1998	KW
Unladen Wt	Axles	Fuel Type	Body Type
15420	03	D	TR
VIN 1XKDD99X5WR770892	Seats		

THE VEHICLE DESCRIBED HEREIN HAS BEEN APPORTIONED BETWEEN THE STATE OF CALIFORNIA AND THE JURISDICTIONS SHOWN BELOW. Canadian Provinces are shown in kilograms, Quebec is shown in axles, all other jurisdictions are shown in pounds. Buses may be identified by the number of seats. No jurisdictions are to be listed after the row of asterisks, or the card is invalid.

AL	80000	AZ	80000	AR	80000	CA	80000	CO	80000
ID	80000	IL	80000	IN	80000	IA	80000	KS	80000
LA	80000	MS	80000	MO	80000	NE	80000	NV	80000
NM	80000	OK	80000	OR	80000	TN	80000	TX	80000
UT	80000	WA	80000	WY	80000	***	*****	***	*****
***	*****	***	*****	***	*****	***	*****	***	*****
***	*****	***	*****	***	*****	***	*****	***	*****
***	*****	***	*****	***	*****	***	*****	***	*****
***	*****	***	*****	***	*****	***	*****	***	*****
***	*****	***	*****	***	*****	***	*****	***	*****
***	*****	***	*****	***	*****	***	*****	***	*****
***	*****	***	*****	***	*****	***	*****	***	*****
***	*****	***	*****	***	*****	***	*****	***	*****

This apportioned Cab Card must be carried in the vehicle at all times. All fees are due to the State of California on or before the expiration date listed above. Please delay enforcement action up to but not more than thirty (30) days after the expiration date to allow for the operating indicia to be placed in the vehicle. The cab card is non-tranferable and must be surrendered with the license plate(s) if the vehicle is deleted from the fleet.

CARRIER RESPONSIBLE FOR SAFETY: USDOT 217582
UNITED PUMPING SERVICE INC
14016 E VALLEY BLVD
INDUSTRY, CA 91746

15A041410VW0018

213

245
UNITED
PUMPING SERVICE
(626) 961-9326
CA 1024
US DOT 217582
SP66674

Donaldson Company, Inc.
5250 W. Bloomington Frwy
Bloomington, MN 55431
952-887-3131
PM3+/N00/ON
FILTER

CALIFORNIA APPORTIONED CAB CARD

EXPIRES	PLATE NO	DATE REG.	SUPP. NO.	MAKE	YR. MDL.
12/31/2006	SP36036	01/01/2006	REN	KENWO	1995

ACCT NO	EQUIP NO	VIN	TYPE
J377	0000240	1XKDD99X8SS665993	TR

UNLADEN WT	AX	OAL	ST	MP	PURCHASE PRICE	PURCHASE DATE
17800	3	0	00	D	$ 78110	11/17/1994

TYPE CARRIER
FOR HIRE

REGISTRANT/LESSEE

UNITED PUMPING SERVICE INC

14016 E VALLEY BLVD
INDUSTRY CA 91746

OWNER/LESSOR

THE ORIGINAL CAB CARD ONLY WILL BE RECOGNIZED BY IRP JURISDICTIONS

JURISDICTIONAL WEIGHTS		JURISDICTIONAL WEIGHTS		JURISDICTIONAL WEIGHTS	
AL	080000	WY	080000	**	******
AZ	080000	**	******		
AR	080000				
CA	080000				
CO	080000				
IL	080000				
IN	080000				
IA	080000				
KS	080000				
MS	080000				
MO	080000				
NE	080000				
NV	080000				
NM	080000				
OK	080000				
OR	080000				
TN	080000				
TX	080000				
UT	080000				
WA	080000				
**	******				

PLEASE NOTE

Jurisdictional weights for Canadian provinces are in kilograms

For buses, the number of seats may be identified in the jurisdictional weights area.

214

This vehicle described has been registered in the state of California and other jurisdictions shown. Cab cards and plates must be surrendered upon deletion from the fleet. **THIS VEHICLE IS NON-TRANSFERABLE**

REG 488 REV 10 95

240
KENWORTH
SP36036

LNF000207
LNF MUFFLER

APPORTIONED REGISTRATION CAB CARD

STATE OF CALIFORNIA
DEPARTMENT OF MOTOR VEHICLES
P.O. Box 932320 MS H160 Sacramento, CA 94232-3200 (916) 657-7971

A Public Service Agency

OPERATOR/LESSEE
UNITED PUMPING SERVICE INC
14016 E VALLEY BLVD
CITY INDUSTRY, CA 91746

246

OWNER/LESSOR

ISSUED: 04/14/2010	EFFECTIVE: 05/01/2010	EXPIRES: 04/30/2011

Account	Fleet	Supp	USDOT
47679	001	0000	217582

TYPE OF CARRIER
FOR HIRE

MX

Plate	Unit	Yr-Model	Make
SP66675	0000246	1998	KW

Unladen Wt	Axles	Fuel Type	Body Type
15420	03	D	TR

VIN
1XKDD99X7WR770893

Seats

THE VEHICLE DESCRIBED HEREIN HAS BEEN APPORTIONED BETWEEN THE STATE OF CALIFORNIA AND THE JURISDICTIONS SHOWN BELOW. Canadian Provinces are shown in kilograms, Quebec is shown in axles, all other jurisdictions are shown in pounds. Buses may be identified by the number of seats. No jurisdictions are to be listed after the row of asterisks, or the card is invalid.

AL	80000	AZ	80000	AR	80000	CA	80000	CO	80000
ID	80000	IL	80000	IN	80000	IA	80000	KS	80000
LA	80000	MS	80000	MO	80000	NE	80000	NV	80000
NM	80000	OK	80000	OR	80000	TN	80000	TX	80000
UT	80000	WA	80000	WY	80000	***	*****	***	*****
***	*****	***	*****	***	*****	***	*****	***	*****
***	*****	***	*****	***	*****	***	*****	***	*****
***	*****	***	*****	***	*****	***	*****	***	*****
***	*****	***	*****	***	*****	***	*****	***	*****
***	*****	***	*****	***	*****	***	*****	***	*****
***	*****	***	*****	***	*****	***	*****	***	*****
***	*****	***	*****	***	*****	***	*****	***	*****
***	*****	***	*****	***	*****	***	*****	***	*****

This apportioned Cab Card must be carried in the vehicle at all times. All fees are due to the State of California on or before the expiration date listed above. Please delay enforcement action up to but not more than thirty (30) days after the expiration date to allow for the operating indicia to be placed in the vehicle. The cab card is non-tranferable and must be surrendered with the license plate(s) if the vehicle is deleted from the fleet.

CARRIER RESPONSIBLE FOR SAFETY: USDOT 217582
UNITED PUMPING SERVICE INC
14016 E VALLEY BLVD
INDUSTRY, CA 91746

15A041410VW0019

215

KEN
248
CAL APPORTIONED
SP66675

APPORTIONED REGISTRATION CAB CARD

STATE OF CALIFORNIA
DEPARTMENT OF MOTOR VEHICLES
P.O. Box 932320 MS H160 Sacramento, CA 94232-3200 (916) 657-7971

A Public Service Agency

OPERATOR/LESSEE
UNITED PUMPING SERVICE INC
14016 E VALLEY BLVD
CITY INDUSTRY, CA 91746

241

OWNER/LESSOR

ISSUED: 04/14/2010	EFFECTIVE: 05/01/2010	EXPIRES: 04/30/2011

Account	Fleet	Supp	USDOT
47679	001	0000	217582

TYPE OF CARRIER	MX
FOR HIRE	

Plate	Unit	Yr-Model	Make
SP36037	0000241	1995	KW

Unladen Wt	Axles	Fuel Type	Body Type
17800	03	D	TR

VIN	Seats
1XKDD99XXSS655994	

THE VEHICLE DESCRIBED HEREIN HAS BEEN APPORTIONED BETWEEN THE STATE OF CALIFORNIA AND THE JURISDICTIONS SHOWN BELOW. Canadian Provinces are shown in kilograms, Quebec is shown in axles, all other jurisdictions are shown in pounds. Buses may be identified by the number of seats. No jurisdictions are to be listed after the row of asterisks, or the card is invalid.

AL	80000	AZ	80000	AR	80000	CA	80000	CO	80000
ID	80000	IL	80000	IN	80000	IA	80000	KS	80000
LA	80000	MS	80000	MO	80000	NE	80000	NV	80000
NM	80000	OK	80000	OR	80000	TN	80000	TX	80000
UT	80000	WA	80000	WY	80000	***	*****	***	*****
***	*****	***	*****	***	*****	***	*****	***	*****
***	*****	***	*****	***	*****	***	*****	***	*****
***	*****	***	*****	***	*****	***	*****	***	*****
***	*****	***	*****	***	*****	***	*****	***	*****
***	*****	***	*****	***	*****	***	*****	***	*****
***	*****	***	*****	***	*****	***	*****	***	*****
***	*****	***	*****	***	*****	***	*****	***	*****
***	*****	***	*****	***	*****	***	*****	***	*****

This apportioned Cab Card must be carried in the vehicle at all times. All fees are due to the State of California on or before the expiration date listed above. Please delay enforcement action up to but not more than thirty (30) days after the expiration date to allow for the operating indicia to be placed in the vehicle. The cab card is non-tranferable and must be surrendered with the license plate(s) if the vehicle is deleted from the fleet.

CARRIER RESPONSIBLE FOR SAFETY: USDOT 217582
UNITED PUMPING SERVICE INC
14016 E VALLEY BLVD
INDUSTRY, CA 91746

15A041410VW0022

216

241
KENWORTH
SP36037

This Engine has received a
DATE:
SERVICE LOCATION:
CITY/STATE:

APPORTIONED REGISTRATION CAB CARD

STATE OF CALIFORNIA •

DEPARTMENT OF MOTOR VEHICLES

P.O. Box 932320 MS H160 Sacramento, CA 94232-3200 (916) 657-7971

OPERATOR LESSEE
UNITED PUMPING SERVICE INC
1400 E VALLEY BLVD
CITY INDUSTRY, CA 91746

OWNER LESSOR

252

ISSUED: 04/14/2010	EFFECTIVE: 05/01/2010	EXPIRES: 04/30/2011

ACCOUNT 47678	Fleet 001	Supp 0000	USDOT 217582
TYPE OF CARRIER FOR HIRE			MX
Plate UP75528	Unit 0000252	Yr-Model 2006	Make KW
Trailer # 27260	Axles 03	Fuel Type D	Body Type TR
VIN 1XKDD09X57R173724	Seats		

THE VEHICLE DESCRIBED HEREIN HAS BEEN APPORTIONED BETWEEN THE STATE OF CALIFORNIA AND THE JURISDICTIONS SHOWN BELOW. Canadian Provinces are shown in kilograms, Quebec is shown in miles, all other jurisdictions are shown in pounds. Buses may be identified by the number of seats. No jurisdictions are to be listed after the row of asterisks, or the card is invalid.

AL	*****	AZ	80000	AR	80000	CA	80000	CO	80000
ID	*****	IL	80000	IN	80000	IA	80000	KS	80000
LA	*****	MS	80000	MO	80000	NE	80000	NV	80000
NM	*****	OK	80000	OR	80000	TN	80000	TX	80000
UT	*****	WA	80000	WY	80000	***	*****	***	*****
***	*****	***	*****	***	*****	***	*****	***	*****
***	*****	***	*****	***	*****	***	*****	***	*****
***	*****	***	*****	***	*****	***	*****	***	*****
***	*****	***	*****	***	*****	***	*****	***	*****
***	*****	***	*****	***	*****	***	*****	***	*****
***	*****	***	*****	***	*****	***	*****	***	*****
***	*****	***	*****	***	*****	***	*****	***	*****
***	*****	***	*****	***	*****	***	*****	***	*****

This apportioned Cab Card must be carried in the vehicle at all times. All fees are due to the State of California on or before the expiration date listed above. Please delay enforcement action up to but not more than thirty (30) days after the expiration date to allow for the operating indicia to be placed in the vehicle. The cab card is non-transferable and must be surrendered with the license plate(s) if the vehicle is deleted from the fleet.

CARRIER RESPONSIBLE FOR SAFETY: USDOT 217582
UNITED PUMPING SERVICE INC
1400 E VALLEY BLVD
INDUSTRY, CA 91746

25A24141[illegible]

217

COML 07/31/2010 TO 07/31/2011 31 9D42897

#242

1FUJA6CVX5DN55123

FRHT

DS

00/00/2004 XM 2005

08/24/2010 32G D 3 N 80000 $2378

1500 R

SIERRA TRANSPORT INC
12856 OLD RIVER RD
BAKERSFIELD CA 93311

REGISTERED LIENHOLDER

1440810201012958 3C

STATE OF CALIFORNIA
DEPARTMENT OF MOTOR VEHICLES
VALIDATED REGISTRATION CARD
READ REVERSE SIDE - IMPORTANT INSTRUCTIONS

C 1691429

218

APPORTIONED REGISTRATION CAB CARD

STATE OF CALIFORNIA
DEPARTMENT OF MOTOR VEHICLES
P.O. Box 932320 MS H160 Sacramento, CA 94232-3200 (916) 657-7971

A Public Service Agency

OPERATOR/LESSEE
UNITED PUMPING SERVICE INC
14016 E VALLEY BLVD
CITY INDUSTRY, CA 91746

OWNER/LESSOR

UP75527 0025 KW

ISSUED: 04/14/2010	EFFECTIVE: 05/01/2010	EXPIRES: 04/30/2011

Account	Fleet	Supp	USDOT
47679	001	0000	217582

TYPE OF CARRIER
FOR HIRE

MX

Plate	Unit	Yr-Model	Make
UP75527	0000251	2006	KW

Unladen Wt	Axles	Fuel Type	Body Type
17260	03	D	TR

VIN
1XKDD09X37R173723

Seats

THE VEHICLE DESCRIBED HEREIN HAS BEEN APPORTIONED BETWEEN THE STATE OF CALIFORNIA AND THE JURISDICTIONS SHOWN BELOW. Canadian Provinces are shown in kilograms, Quebec is shown in axles, all other jurisdictions are shown in pounds. Buses may be identified by the number of seats. No jurisdictions are to be listed after the row of asterisks, or the card is invalid.

AL	80000	AZ	80000	AR	80000	CA	80000	CO	80000
ID	80000	IL	80000	IN	80000	IA	80000	KS	80000
LA	80000	MS	80000	MO	80000	NE	80000	NV	80000
NM	80000	OK	80000	OR	80000	TN	80000	TX	80000
UT	80000	WA	80000	WY	80000	***	*****	***	*****
***	*****	***	*****	***	*****	***	*****	***	*****
***	*****	***	*****	***	*****	***	*****	***	*****
***	*****	***	*****	***	*****	***	*****	***	*****
***	*****	***	*****	***	*****	***	*****	***	*****
***	*****	***	*****	***	*****	***	*****	***	*****
***	*****	***	*****	***	*****	***	*****	***	*****
***	*****	***	*****	***	*****	***	*****	***	*****
***	*****	***	*****	***	*****	***	*****	***	*****

This apportioned Cab Card must be carried in the vehicle at all times. All fees are due to the State of California on or before the expiration date listed above. Please delay enforcement action up to but not more than thirty (30) days after the expiration date to allow for the operating indicia to be placed in the vehicle. The cab card is non-tranferable and must be surrendered with the license plate(s) if the vehicle is deleted from the fleet.

CARRIER RESPONSIBLE FOR SAFETY: USDOT 217582
UNITED PUMPING SERVICE INC
14016 E VALLEY BLVD
INDUSTRY, CA 91746

15A041410VW0025

219

APPORTIONED REGISTRATION CAB CARD

STATE OF CALIFORNIA
DEPARTMENT OF MOTOR VEHICLES
P.O. Box 932320 MS H160 Sacramento, CA 94232-3200 (916) 657-7971

A Public Service Agency

OPERATOR/LESSEE
DENBESTE TRUCKING INC
810 DENBESTE CT STE 107
WINDSOR, CA 95492

OWNER/LESSOR

ISSUED: 05/24/2010	EFFECTIVE: 06/01/2010	EXPIRES: 05/31/2011

Account	Fleet	Supp	USDOT
11887	001	0000	559677
TYPE OF CARRIER			MX
FOR HIRE			
Plate	Unit	Yr-Model	Make
UP94839	0000259	2008	PTRB
Unladen Wt	Axles	Fuel Type	Body Type
18763	03	D	TR
VIN	Seats		
1XPXDB9X88D755267			

THE VEHICLE DESCRIBED HEREIN HAS BEEN APPORTIONED BETWEEN THE STATE OF CALIFORNIA AND THE JURISDICTIONS SHOWN BELOW. Canadian Provinces are shown in kilograms, Quebec is shown in axles, all other jurisdictions are shown in pounds. Buses may be identified by the number of seats. No jurisdictions are to be listed after the row of asterisks, or the card is invalid.

AL	80000	AB	36281	AZ	80000	AR	80000	BC	36281
CA	80000	CO	80000	CT	80000	DE	80000	DC	80000
FL	80000	GA	80000	ID	80000	IL	80000	IN	80000
IA	80000	KS	80000	KY	80000	LA	80000	ME	80000
MB	36281	MD	80000	MA	80000	MI	80000	MN	80000
MS	80000	MO	80000	MT	80000	NE	80000	NV	80000
NL	36281	NB	36281	NH	80000	NJ	80000	NM	80000
NY	80000	NC	80000	ND	80000	NS	36281	OH	80000
OK	80000	ON	36281	OR	80000	PA	80000	PE	36281
QC	5 AXL	RI	80000	SK	36281	SC	80000	SD	80000
TN	80000	TX	80000	UT	80000	VT	80000	VA	80000
WA	80000	WV	80000	WI	80000	WY	80000	***	*****
***	*****	***	*****	***	*****	***	*****	***	*****

This apportioned Cab Card must be carried in the vehicle at all times. All fees are due to the State of California on or before the expiration date listed above. Please delay enforcement action up to but not more than thirty (30) days after the expiration date to allow for the operating indicia to be placed in the vehicle. The cab card is non-tranferable and must be surrendered with the license plate(s) if the vehicle is deleted from the fleet.

CARRIER RESPONSIBLE FOR SAFETY: USDOT 559677
DEN BESTE TRANSPORTATION INC
PO BOX 960
WEIMAR, CA 95736

15A052410SL0087

220

,C9 9 5.4

APPORTIONED REGISTRATION CAB CARD

STATE OF CALIFORNIA
DEPARTMENT OF MOTOR VEHICLES
P.O. Box 932320 MS H160 Sacramento, CA 94232-3200 (916) 657-7971

A Public Service Agency

OPERATOR/LESSEE
DENBESTE TRUCKING INC
810 DENBESTE CT STE 107
WINDSOR, CA 95492

OWNER/LESSOR

ISSUED: 05/24/2010	EFFECTIVE: 06/01/2010	EXPIRES: 05/31/2011

Account	Fleet	Supp	USDOT
11887	001	0000	559677
TYPE OF CARRIER			MX
FOR HIRE			
Plate	Unit	Yr-Model	Make
UP14677	0000222	2004	PTRB
Unladen Wt	Axles	Fuel Type	Body Type
15100	03	D	TR
VIN	Seats		
1XP5DB9X94D835212			

THE VEHICLE DESCRIBED HEREIN HAS BEEN APPORTIONED BETWEEN THE STATE OF CALIFORNIA AND THE JURISDICTIONS SHOWN BELOW. Canadian Provinces are shown in kilograms, Quebec is shown in axles, all other jurisdictions are shown in pounds. Buses may be identified by the number of seats. No jurisdictions are to be listed after the row of asterisks, or the card is invalid.

AL	80000	AB	36281	AZ	80000	AR	80000	BC	36281
CA	80000	CO	80000	CT	80000	DE	80000	DC	80000
FL	80000	GA	80000	ID	80000	IL	80000	IN	80000
IA	80000	KS	80000	KY	80000	LA	80000	ME	80000
MB	36281	MD	80000	MA	80000	MI	80000	MN	80000
MS	80000	MO	80000	MT	80000	NE	80000	NV	80000
NL	36281	NB	36281	NH	80000	NJ	80000	NM	80000
NY	80000	NC	80000	ND	80000	NS	36281	OH	80000
OK	80000	ON	36281	OR	80000	PA	80000	PE	36281
QC	5 AXL	RI	80000	SK	36281	SC	80000	SD	80000
TN	80000	TX	80000	UT	80000	VT	80000	VA	80000
WA	80000	WV	80000	WI	80000	WY	80000	***	*****
***	*****	***	*****	***	*****	***	*****	***	*****

This apportioned Cab Card must be carried in the vehicle at all times. All fees are due to the State of California on or before the expiration date listed above. Please delay enforcement action up to but not more than thirty (30) days after the expiration date to allow for the operating indicia to be placed in the vehicle. The cab card is non-tranferable and must be surrendered with the license plate(s) if the vehicle is deleted from the fleet.

CARRIER RESPONSIBLE FOR SAFETY: USDOT 559677
DEN BESTE TRANSPORTATION INC
PO BOX 960
WEIMAR, CA 95736

15A052410SL0054

221

APPORTIONED REGISTRATION CAB CARD

STATE OF CALIFORNIA
DEPARTMENT OF MOTOR VEHICLES
P.O. Box 932320 MS H160 Sacramento, CA 94232-3200 (916) 657-7971

A Public Service Agency

OPERATOR/LESSEE
DENBESTE TRUCKING INC
810 DENBESTE CT STE 107
WINDSOR, CA 95492

OWNER/LESSOR

ISSUED: 05/24/2010	EFFECTIVE: 06/01/2010	EXPIRES: 05/31/2011

Account	Fleet	Supp	USDOT
11887	001	0000	559677
TYPE OF CARRIER			MX
FOR HIRE			
Plate	Unit	Yr-Model	Make
UP70377	0000246	2006	PTRB
Unladen Wt	Axles	Fuel Type	Body Type
18500	03	D	TR
VIN	Seats		
1XP5DB9X76D885299			

THE VEHICLE DESCRIBED HEREIN HAS BEEN APPORTIONED BETWEEN THE STATE OF CALIFORNIA AND THE JURISDICTIONS SHOWN BELOW. Canadian Provinces are shown in kilograms, Quebec is shown in axles, all other jurisdictions are shown in pounds. Buses may be identified by the number of seats. No jurisdictions are to be listed after the row of asterisks, or the card is invalid.

AL	80000	AB	36281	AZ	80000	AR	80000	BC	36281
CA	80000	CO	80000	CT	80000	DE	80000	DC	80000
FL	80000	GA	80000	ID	80000	IL	80000	IN	80000
IA	80000	KS	80000	KY	80000	LA	80000	ME	80000
MB	36281	MD	80000	MA	80000	MI	80000	MN	80000
MS	80000	MO	80000	MT	80000	NE	80000	NV	80000
NL	36281	NB	36281	NH	80000	NJ	80000	NM	80000
NY	80000	NC	80000	ND	80000	NS	36281	OH	80000
OK	80000	ON	36281	OR	80000	PA	80000	PE	36281
QC	5 AXL	RI	80000	SK	36281	SC	80000	SD	80000
TN	80000	TX	80000	UT	80000	VT	80000	VA	80000
WA	80000	WV	80000	WI	80000	WY	80000	***	*****
***	*****	***	*****	***	*****	***	*****	***	*****

This apportioned Cab Card must be carried in the vehicle at all times. All fees are due to the State of California on or before the expiration date listed above. Please delay enforcement action up to but not more than thirty (30) days after the expiration date to allow for the operating indicia to be placed in the vehicle. The cab card is non-tranferable and must be surrendered with the license plate(s) if the vehicle is deleted from the fleet.

CARRIER RESPONSIBLE FOR SAFETY: USDOT 559677
DEN BESTE TRANSPORTATION INC
PO BOX 960
WEIMAR, CA 95736

15A052410SL0077

222

APPORTIONED REGISTRATION CAB CARD

STATE OF CALIFORNIA
DEPARTMENT OF MOTOR VEHICLES
P.O. Box 932320 MS H160 Sacramento, CA 94232-3200 (916) 657-7971

A Public Service Agency

OPERATOR/LESSEE
DENBESTE TRUCKING INC
810 DENBESTE CT STE 107
WINDSOR, CA 95492

OWNER/LESSOR

ISSUED: 05/24/2010	EFFECTIVE: 06/01/2010	EXPIRES: 05/31/2011

Account	Fleet	Supp	USDOT
11887	001	0000	559677
TYPE OF CARRIER			MX
FOR HIRE			
Plate	Unit	Yr-Model	Make
UP94838	0000258	2008	PTRB
Unladen Wt	Axles	Fuel Type	Body Type
18753	03	D	TR
VIN	Seats		
1XPXDB9X48D755265			

THE VEHICLE DESCRIBED HEREIN HAS BEEN APPORTIONED BETWEEN THE STATE OF CALIFORNIA AND THE JURISDICTIONS SHOWN BELOW. Canadian Provinces are shown in kilograms, Quebec is shown in axles, all other jurisdictions are shown in pounds. Buses may be identified by the number of seats. No jurisdictions are to be listed after the row of asterisks, or the card is invalid.

AL	80000	AB	36281	AZ	80000	AR	80000	BC	36281
CA	80000	CO	80000	CT	80000	DE	80000	DC	80000
FL	80000	GA	80000	ID	80000	IL	80000	IN	80000
IA	80000	KS	80000	KY	80000	LA	80000	ME	80000
MB	36281	MD	80000	MA	80000	MI	80000	MN	80000
MS	80000	MO	80000	MT	80000	NE	80000	NV	80000
NL	36281	NB	36281	NH	80000	NJ	80000	NM	80000
NY	80000	NC	80000	ND	80000	NS	36281	OH	80000
OK	80000	ON	36281	OR	80000	PA	80000	PE	36281
QC	5 AXL	RI	80000	SK	36281	SC	80000	SD	80000
TN	80000	TX	80000	UT	80000	VT	80000	VA	80000
WA	80000	WV	80000	WI	80000	WY	80000	***	*****
***	*****	***	*****	***	*****	***	*****	***	*****

This apportioned Cab Card must be carried in the vehicle at all times. All fees are due to the State of California on or before the expiration date listed above. Please delay enforcement action up to but not more than thirty (30) days after the expiration date to allow for the operating indicia to be placed in the vehicle. The cab card is non-tranferable and must be surrendered with the license plate(s) if the vehicle is deleted from the fleet.

CARRIER RESPONSIBLE FOR SAFETY: USDOT 559677
DEN BESTE TRANSPORTATION INC
PO BOX 960
WEIMAR, CA 95736

15A052410SL0089

223

APPORTIONED REGISTRATION CAB CARD

STATE OF CALIFORNIA
DEPARTMENT OF MOTOR VEHICLES
P.O. Box 932320 MS H160 Sacramento, CA 94232-3200 (916) 657-7971

A Public Service Agency

OPERATOR/LESSEE
DENBESTE TRUCKING INC
810 DENBESTE CT STE 107
WINDSOR, CA 95492

OWNER/LESSOR

ISSUED: 05/25/2010	EFFECTIVE: 05/06/2010	EXPIRES: 05/31/2011

Account	Fleet	Supp	USDOT
11887	001	0001	559677
TYPE OF CARRIER			MX
FOR HIRE			
Plate	Unit	Yr-Model	Make
VP57801	267	2009	PTRB
Unladen Wt	Axles	Fuel Type	Body Type
14500	03	D	TR
VIN	Seats		
1XPXD49X79D761879			

THE VEHICLE DESCRIBED HEREIN HAS BEEN APPORTIONED BETWEEN THE STATE OF CALIFORNIA AND THE JURISDICTIONS SHOWN BELOW. Canadian Provinces are shown in kilograms, Quebec is shown in axles, all other jurisdictions are shown in pounds. Buses may be identified by the number of seats. No jurisdictions are to be listed after the row of asterisks, or the card is invalid.

AL	80000	AB	36281	AZ	80000	AR	80000	BC	36281
CA	80000	CO	80000	CT	80000	DE	80000	DC	80000
FL	80000	GA	80000	ID	80000	IL	80000	IN	80000
IA	80000	KS	80000	KY	80000	LA	80000	ME	80000
MB	36281	MD	80000	MA	80000	MI	80000	MN	80000
MS	80000	MO	80000	MT	80000	NE	80000	NV	80000
NL	36281	NB	36281	NH	80000	NJ	80000	NM	80000
NY	80000	NC	80000	ND	80000	NS	36281	OH	80000
OK	80000	ON	36281	OR	80000	PA	80000	PE	36281
QC	6 AXL	RI	80000	SK	36281	SC	80000	SD	80000
TN	80000	TX	80000	UT	80000	VT	80000	VA	80000
WA	80000	WV	80000	WI	80000	WY	80000	***	*****
***	*****	***	*****	***	*****	***	*****	***	*****

This apportioned Cab Card must be carried in the vehicle at all times. All fees are due to the State of California on or before the expiration date listed above. Please delay enforcement action up to but not more than thirty (30) days after the expiration date to allow for the operating indicia to be placed in the vehicle. The cab card is non-tranferable and must be surrendered with the license plate(s) if the vehicle is deleted from the fleet.

CARRIER RESPONSIBLE FOR SAFETY: USDOT 559677
DEN BESTE TRANSPORTATION INC
PO BOX 960
WEIMAR, CA 95736

15A052510NF0015

224

APPORTIONED REGISTRATION CAB CARD

A Public Service Agency

STATE OF CALIFORNIA
DEPARTMENT OF MOTOR VEHICLES
P.O. Box 932320 MS H160 Sacramento, CA 94232-3200 (916) 657-7971

OPERATOR/LESSEE
DENBESTE TRUCKING INC
810 DENBESTE CT STE 107
WINDSOR, CA 95492

OWNER/LESSOR

ISSUED: 05/24/2010	EFFECTIVE: 06/01/2010	EXPIRES: 05/31/2011

Account	Fleet	Supp	USDOT
11887	001	0000	559677
TYPE OF CARRIER			MX
FOR HIRE			
Plate	Unit	Yr-Model	Make
UP14694	0000225	2005	PTRB
Unladen Wt	Axles	Fuel Type	Body Type
18311	03	D	TR
VIN	Seats		
1XP5DB9X05N840813			

THE VEHICLE DESCRIBED HEREIN HAS BEEN APPORTIONED BETWEEN THE STATE OF CALIFORNIA AND THE JURISDICTIONS SHOWN BELOW. Canadian Provinces are shown in kilograms, Quebec is shown in axles, all other jurisdictions are shown in pounds. Buses may be identified by the number of seats. No jurisdictions are to be listed after the row of asterisks, or the card is invalid.

AL	80000	AB	36281	AZ	80000	AR	80000	BC	36281
CA	80000	CO	80000	CT	80000	DE	80000	DC	80000
FL	80000	GA	80000	ID	80000	IL	80000	IN	80000
IA	80000	KS	80000	KY	80000	LA	80000	ME	80000
MB	36281	MD	80000	MA	80000	MI	80000	MN	80000
MS	80000	MO	80000	MT	80000	NE	80000	NV	80000
NL	36281	NB	36281	NH	80000	NJ	80000	NM	80000
NY	80000	NC	80000	ND	80000	NS	36281	OH	80000
OK	80000	ON	36281	OR	80000	PA	80000	PE	36281
QC	5 AXL	RI	80000	SK	36281	SC	80000	SD	80000
TN	80000	TX	80000	UT	80000	VT	80000	VA	80000
WA	80000	WV	80000	WI	80000	WY	80000	***	*****
***	*****	***	*****	***	*****	***	*****	***	*****

This apportioned Cab Card must be carried in the vehicle at all times. All fees are due to the State of California on or before the expiration date listed above. Please delay enforcement action up to but not more than thirty (30) days after the expiration date to allow for the operating indicia to be placed in the vehicle. The cab card is non-tranferable and must be surrendered with the license plate(s) if the vehicle is deleted from the fleet.

CARRIER RESPONSIBLE FOR SAFETY: USDOT 559677
DEN BESTE TRANSPORTATION INC
PO BOX 960
WEIMAR, CA 95736

15A052410SL0056

225

APPORTIONED REGISTRATION CAB CARD

A Public Service Agency

STATE OF CALIFORNIA
DEPARTMENT OF MOTOR VEHICLES
P.O. Box 932320 MS H160 Sacramento, CA 94232-3200 (916) 657-7971

OPERATOR/LESSEE
REMEDIAL TRANSPORTATION SERVICE INC
31194 SHELBY LN
SHAFTER, CA 93263

OWNER/LESSOR

ISSUED: 06/21/2010	EFFECTIVE: 08/01/2010	EXPIRES: 07/31/2011

Account	Fleet	Supp	USDOT
40409	001	0000	1089698

TYPE OF CARRIER	MX
FOR HIRE	

Plate	Unit	Yr-Model	Make
TP03178	0000R27	2003	PTRB

Unladen Wt	Axles	Fuel Type	Body Type
16100	03	D	TR

VIN	Seats
1XP5DB9X93D807831	

THE VEHICLE DESCRIBED HEREIN HAS BEEN APPORTIONED BETWEEN THE STATE OF CALIFORNIA AND THE JURISDICTIONS SHOWN BELOW. Canadian Provinces are shown in kilograms, Quebec is shown in axles, all other jurisdictions are shown in pounds. Buses may be identified by the number of seats. No jurisdictions are to be listed after the row of asterisks, or the card is invalid.

AZ	80000	CA	80000	CO	80000	ID	80000	NV	80000
NM	80000	OR	80000	TX	80000	UT	80000	WA	80000
WY	80000	***	*****	***	*****	***	*****	***	*****
***	*****	***	*****	***	*****	***	*****	***	*****
***	*****	***	*****	***	*****	***	*****	***	*****
***	*****	***	*****	***	*****	***	*****	***	*****
***	*****	***	*****	***	*****	***	*****	***	*****
***	*****	***	*****	***	*****	***	*****	***	*****
***	*****	***	*****	***	*****	***	*****	***	*****
***	*****	***	*****	***	*****	***	*****	***	*****
***	*****	***	*****	***	*****	***	*****	***	*****
***	*****	***	*****	***	*****	***	*****	***	*****
***	*****	***	*****	***	*****	***	*****	***	*****

This apportioned Cab Card must be carried in the vehicle at all times. All fees are due to the State of California on or before the expiration date listed above. Please delay enforcement action up to but not more than thirty (30) days after the expiration date to allow for the operating indicia to be placed in the vehicle. The cab card is non-tranferable and must be surrendered with the license plate(s) if the vehicle is deleted from the fleet.

CARRIER RESPONSIBLE FOR SAFETY: USDOT 1089698
REMEDIAL TRANSPORTATION SERVICES IN
PO BX 960
WEIMAR, CA 95736

15A062110VR0033

226

A Public Service Agency

APPORTIONED REGISTRATION CAB CARD

STATE OF CALIFORNIA
DEPARTMENT OF MOTOR VEHICLES
P.O. Box 932320 MS H160 Sacramento, CA 94232-3200 (916) 657-7971

OPERATOR/LESSEE
M/J STRATEGY INC
301 N BRONSON AVE
LOS ANGELES, CA 90004

OWNER/LESSOR
PACHECO TRANSPORT
301 N BRONSON AVE
LOS ANGELES, CA 90004

ISSUED: 07/19/2010 **EFFECTIVE: 07/01/2010** **EXPIRES: 06/30/2011**

Account 31768	Fleet 001	Supp 0000	USDOT 2047915
TYPE OF CARRIER FOR HIRE			MX
Plate UP27210	Unit 0000022	Yr-Model 2004	Make PTRB
Unladen Wt 17000	Axles 03	Fuel Type D	Body Type TR
VIN 1XP5DB9X53D594022	Seats		

THE VEHICLE DESCRIBED HEREIN HAS BEEN APPORTIONED BETWEEN THE STATE OF CALIFORNIA AND THE JURISDICTIONS SHOWN BELOW: Canadian Provinces are shown in kilograms, Quebec is shown in axles, all other jurisdictions are shown in pounds. Buses may be identified by the number of seats. No jurisdictions are to be listed after the row of asterisks, or the card is invalid.

AZ 80000	CA 80000	NV 80000	*** *****	*** *****
*** *****	*** *****	*** *****	*** *****	*** *****
*** *****	*** *****	*** *****	*** *****	*** *****
*** *****	*** *****	*** *****	*** *****	*** *****
*** *****	*** *****	*** *****	*** *****	*** *****
*** *****	*** *****	*** *****	*** *****	*** *****
*** *****	*** *****	*** *****	*** *****	*** *****
*** *****	*** *****	*** *****	*** *****	*** *****
*** *****	*** *****	*** *****	*** *****	*** *****
*** *****	*** *****	*** *****	*** *****	*** *****
*** *****	*** *****	*** *****	*** *****	*** *****
*** *****	*** *****	*** *****	*** *****	*** *****

This apportioned Cab Card must be carried in the vehicle at all times. All fees are due to the State of California on or before the expiration date listed above. Please delay enforcement action up to but not more than thirty (30) days after the expiration date to allow for the operating indicia to be placed in the vehicle. The cab card is non-tranferable and must be surrendered with the license plate(s) if the vehicle is deleted from the fleet.

CARRIER RESPONSIBLE FOR SAFETY: USDOT 1606996
JOSE MAURICIO PACHECO
296 E MONTEREY AVE STE E
POMONA, CA 91767

15A071910MP0027

227

REGISTRATION VALID FROM		TYPE	LICENSE NUMBER
COML	01/31/2008 TO 01/31/2009	31	9E03134

#260

VEHICLE IDENTIFICATION NUMBER
1FUJA6CV37PV93746

MAKE
FRHT

BODY TYPE MODEL	CYLS.	DATE FIRST SOLD	CLASS	YR	Yr. Model
DS		00/00/2007	ZF		2007

DATE ISSUED	TYPE VEH.	MP	AX	WC	UNLADEN/G/CGW	TOTAL FEES PAID
02/01/2008	32G	D	3	N	80000	$2686

1500 R

#260

REGISTERED OWNER

DAIMLERCHRYSLER FNCL SVCS
AMERICAS LLC LSR
SIERRA TRANSPORT INC LSE
12856 OLD RIVER RD
BAKERSFIELD CA 93311

LIENHOLDER

DAIMLERCHRYSLER FINANCIAL
SERVICES AMERICAS LLC
1011 WARRENVILLE RD
IL 60532

14801192008300138C

STATE OF CALIFORNIA
DEPARTMENT OF MOTOR VEHICLES
VALIDATED REGISTRATION CARD
READ REVERSE SIDE - IMPORTANT INSTRUCTIONS

S1778541

228

FROM THE BACK:
BEND STICKER AT SLIT AND PEEL SLOWLY.

INSTRUCTIONS FOR
APPLYING STICKER TO LICENSE PLATE

1. CLEAN SURFACE THOROUGHLY. SCRAPE OFF ACCUMULATED STICKERS (STICKER WILL NOT STICK IF WET OR DIRTY).
2. PUT STICKER ON REAR LICENSE PLATE AS SHOWN BELOW:

MOTORCYCLES:
Right Half of This Well

CAL
1A0000

ALL OTHERS:
In Top Right Corner

CALIFORNIA
1 SAM 12

EXCEPT:
Truck Tractors And Commercial Vehicles
Truck Tractor Gross Vehicle Weight of 10,
Place Sticker To Front

APPORTIONED REGISTRATION CAB CARD

STATE OF CALIFORNIA
DEPARTMENT OF MOTOR VEHICLES
P.O. Box 932320 MS H160 Sacramento, CA 94232-3200 (916) 657-7971

A Public Service Agency

OPERATOR/LESSEE
CARLOS M SAMAYOA
18190 WOOD LANE
RIVERSIDE, CA 92504

OWNER/LESSOR

ISSUED: 09/27/2010	EFFECTIVE: 09/01/2010	EXPIRES: 08/31/2011

Account	Fleet	Supp	USDOT
8879	001	0000	1468880
TYPE OF CARRIER FOR HIRE			MX
Plate	Unit	Yr-Model	Make
VP27015	0000110	2005	PTRB
Unladen Wt	Axles	Fuel Type	Body Type
15100	03	D	TR
VIN	Seats		
1XP5DB9X35D887890			

THE VEHICLE DESCRIBED HEREIN HAS BEEN APPORTIONED BETWEEN THE STATE OF CALIFORNIA AND THE JURISDICTIONS SHOWN BELOW. Canadian Provinces are shown in kilograms, Quebec is shown in axles, all other jurisdictions are shown in pounds. Buses may be identified by the number of seats. No jurisdictions are to be listed after the row of asterisks, or the card is invalid.

AZ	80000	CA	80000	NV	80000	***	*****
***	*****	***	*****	***	*****	***	*****
***	*****	***	*****	***	*****	***	*****
***	*****	***	*****	***	*****	***	*****
***	*****	***	*****	***	*****	***	*****
***	*****	***	*****	***	*****	***	*****
***	*****	***	*****	***	*****	***	*****
***	*****	***	*****	***	*****	***	*****
***	*****	***	*****	***	*****	***	*****
***	*****	***	*****	***	*****	***	*****
***	*****	***	*****	***	*****	***	*****
***	*****	***	*****	***	*****	***	*****
***	*****	***	*****	***	*****	***	*****
***	*****	***	*****	***	*****	***	*****

This apportioned Cab Card must be carried in the vehicle at all times. All fees are due to the State of California on or before the expiration date listed above. Please delay enforcement action up to but not more than thirty (30) days after the expiration date to allow for the operating indicia to be placed in the vehicle. The cab card is non-tranferable and must be surrendered with the license plate(s) if the vehicle is deleted from the fleet.

CARRIER RESPONSIBLE FOR SAFETY: USDOT 1468880
CARLOS M SAMAYOA
9645 ARROW RTE F
RANCHO CUCAMONGA, CA 91730

1FA092710BC0004

229

REGISTRATION CARD VALID FROM: 08/25/2010 TO: 11/30/2010

MAKE	YR MODEL	YR 1ST SOLD	VLF CLASS	*YR	TYPE VEH	TYPE LIC	LICENSE NUMBER
FRHT	2006	0000	FN	2010	37G	31	9E20096

BODY TYPE MODEL	MP	MO	AX	WC	UNLADEN/G/CGW	VEHICLE ID NUMBER
DS	D	RV	3	N	80000	1FUJBBCK56LW88973

TYPE VEHICLE USE	DATE ISSUED	CC/ALCO	DT FEE RECVD	PIC
COMMERCIAL PARTIAL YEAR REG	08/25/10	19	08/25/10	9

PR EXP DATE: 08/31/2010

REGISTERED OWNER

HERNANDEZ ARMANDO
7302 KRAFT AVE

N HOLLYWOOD
CA 91605

AMOUNT PAID
$ 504.00

AMOUNT DUE
$ 504.00

AMOUNT RECVD
CASH :
CHCK : 504.00
CRDT :

LIENHOLDER

H00 515 23 0050400 0005 CS H00 082510 31 9E20096 973

230

APPORTIONED REGISTRATION CAB CARD

STATE OF CALIFORNIA
DEPARTMENT OF MOTOR VEHICLES
P.O. Box 932320 MS H160 Sacramento, CA 94232-3200 (916) 657-7971

A Public Service Agency

OPERATOR/LESSEE
ECOLOGY CONTROL INDUSTRIES INC
20846 NORMANDIE AVE
TORRANCE, CA 90502

OWNER/LESSOR
EXECUTIVE CAR LEASING
7807 STA MONICA BLVD
LA, CA 90046

ISSUED: 06/16/2009	EFFECTIVE: 06/16/2009	EXPIRES: 03/31/2010

Account	Fleet	Supp	USDOT
12877	001	0004	197051
TYPE OF CARRIER FOR HIRE			MX
Plate	Unit	Yr-Model	Make
VP35560	16140	2010	PTRB
Unladen Wt	Axles	Fuel Type	Body Type
16396	03	D	TR
VIN 1XPWD49X9AD797010	Seats		

THE VEHICLE DESCRIBED HEREIN HAS BEEN APPORTIONED BETWEEN THE STATE OF CALIFORNIA AND THE JURISDICTIONS SHOWN BELOW. Canadian Provinces are shown in kilograms, Quebec is shown in axles, all other jurisdictions are shown in pounds. Buses may be identified by the number of seats. No jurisdictions are to be listed after the row of asterisks, or the card is invalid.

AZ	80000	CA	80000	CO	80000	ID	80000	KS	80000
MO	80000	NV	80000	NM	80000	OH	80000	OK	80000
TX	80000	UT	80000	***	*****	***	*****	***	*****
***	*****	***	*****	***	*****	***	*****	***	*****
***	*****	***	*****	***	*****	***	*****	***	*****
***	*****	***	*****	***	*****	***	*****	***	*****
***	*****	***	*****	***	*****	***	*****	***	*****
***	*****	***	*****	***	*****	***	*****	***	*****
***	*****	***	*****	***	*****	***	*****	***	*****
***	*****	***	*****	***	*****	***	*****	***	*****
***	*****	***	*****	***	*****	***	*****	***	*****
***	*****	***	*****	***	*****	***	*****	***	*****
***	*****	***	*****	***	*****	***	*****	***	*****

This apportioned Cab Card must be carried in the vehicle at all times. All fees are due to the State of California on or before the expiration date listed above. Please delay enforcement action up to but not more than thirty (30) days after the expiration date to allow for the operating indicia to be placed in the vehicle. The cab card is non-tranferable and must be surrendered with the license plate(s) if the vehicle is deleted from the fleet.

CARRIER RESPONSIBLE FOR SAFETY: USDOT

15A061609NH0018

231

Torrance

APPORTIONED REGISTRATION CAB CARD

A Public Service Agency

STATE OF CALIFORNIA
DEPARTMENT OF MOTOR VEHICLES
P.O. Box 932320 MS H160 Sacramento, CA 94232-3200 (916) 657-7971

OPERATOR/LESSEE
ECOLOGY CONTROL INDUSTRIES INC
20846 NORMANDIE AVE
TORRANCE, CA 90502

OWNER/LESSOR
EXECUTIVE CAE LEASING
7807 STA MONICA BLVD
LA, CA 90046

ISSUED: 07/16/2010	EFFECTIVE: 04/01/2010	EXPIRES: 03/31/2011

Account	Fleet	Supp	USDOT
12877	001	0000	197051
TYPE OF CARRIER FOR HIRE			MX
Plate	Unit	Yr-Model	Make
VP35565	16144	2010	PTRB
Unladen Wt	Axles	Fuel Type	Body Type
16396	03	D	TR
VIN	Seats		
1XPWD49X4AD797013			

THE VEHICLE DESCRIBED HEREIN HAS BEEN APPORTIONED BETWEEN THE STATE OF CALIFORNIA AND THE JURISDICTIONS SHOWN BELOW. Canadian Provinces are shown in kilograms, Quebec is shown in axles, all other jurisdictions are shown in pounds. Buses may be identified by the number of seats. No jurisdictions are to be listed after the row of asterisks, or the card is invalid.

AZ	80000	CA	80000	CO	80000	ID	80000	KS	80000
NV	80000	NM	80000	OK	80000	TX	80000	UT	80000
***	*****	***	*****	***	*****	***	*****	***	*****
***	*****	***	*****	***	*****	***	*****	***	*****
***	*****	***	*****	***	*****	***	*****	***	*****
***	*****	***	*****	***	*****	***	*****	***	*****
***	*****	***	*****	***	*****	***	*****	***	*****
***	*****	***	*****	***	*****	***	*****	***	*****
***	*****	***	*****	***	*****	***	*****	***	*****
***	*****	***	*****	***	*****	***	*****	***	*****
***	*****	***	*****	***	*****	***	*****	***	*****
***	*****	***	*****	***	*****	***	*****	***	*****
***	*****	***	*****	***	*****	***	*****	***	*****

This apportioned Cab Card must be carried in the vehicle at all times. All fees are due to the State of California on or before the expiration date listed above. Please delay enforcement action up to but not more than thirty (30) days after the expiration date to allow for the operating indicia to be placed in the vehicle. The cab card is non-tranferable and must be surrendered with the license plate(s) if the vehicle is deleted from the fleet.

CARRIER RESPONSIBLE FOR SAFETY: USDOT 197051
ECOLOGY CONTROL INDUSTRIES INC
20846 NORMANDIE AVE
TORRANCE, CA 90502

15A071610BY0049

232

REGISTRATION CARD VALID FROM: 07/01/2010 TO: 11/30/2010

MAKE	YR MODEL	YR 1ST SOLD	VLF CLASS	*YR	TYPE VEH	TYPE LIC	LICENSE NUMBER
PTRB	2005	2004	DM	2010	32G	31	9E37113

BODY TYPE MODEL	MP	MO	AX	WC	UNLADEN/G/CGW	VEHICLE ID NUMBER
DS	D	RU	3	N	80000	1XP5DB9X35D852024

TYPE VEHICLE USE	DATE ISSUED	CC/ALCO	DT FEE RECVD	PIC	USE TAX	STICKER ISSUED
COMMERCIAL	07/30/10	19	07/30/10	2	1463	0005402

PARTIAL YEAR REG

PR EXP DATE: 10/31/2004

REGISTERED OWNER

CARBALLO GIOVANNI
DBA GIOSAND TRUCKING
36622 ROSE ST

PALMDALE
CA 93552

AMOUNT PAID
$ 2582.00

AMOUNT DUE	AMOUNT RECVD	
$ 2582.00	CASH :	
	CHCK :	3400.00
	CRDT :	
HQ REFUND	:	818.00

LIENHOLDER

PRODUCTIVE FIN
222 E HUNTINGTON DR STE 225

MONROVIA
CA 91016

F00 191 42 0258200 0047 CS F00 073010 31 9E37113 024

233

Torrance

APPORTIONED REGISTRATION CAB CARD

STATE OF CALIFORNIA
DEPARTMENT OF MOTOR VEHICLES
P.O. Box 932320 MS H160 Sacramento, CA 94232-3200 (916) 657-7971

A Public Service Agency

OPERATOR/LESSEE
ECOLOGY CONTROL INDUSTRIES INC
20846 NORMANDIE AVE
TORRANCE, CA 90502

OWNER/LESSOR

ISSUED: 07/16/2010	EFFECTIVE: 04/01/2010	EXPIRES: 03/31/2011

Account	Fleet	Supp	USDOT
12877	001	0000	197051
TYPE OF CARRIER FOR HIRE			MX
Plate	Unit	Yr-Model	Make
UP97176	17092	2009	PTRB
Unladen Wt	Axles	Fuel Type	Body Type
17896	03	D	TR
VIN 1XPWD49X89D785006	Seats		

THE VEHICLE DESCRIBED HEREIN HAS BEEN APPORTIONED BETWEEN THE STATE OF CALIFORNIA AND THE JURISDICTIONS SHOWN BELOW. Canadian Provinces are shown in kilograms, Quebec is shown in axles, all other jurisdictions are shown in pounds. Buses may be identified by the number of seats. No jurisdictions are to be listed after the row of asterisks, or the card is invalid.

AZ	80000	CA	80000	CO	80000	ID	80000	KS	80000
NV	80000	NM	80000	OK	80000	TX	80000	UT	80000
***	*****	***	*****	***	*****	***	*****	***	*****
***	*****	***	*****	***	*****	***	*****	***	*****
***	*****	***	*****	***	*****	***	*****	***	*****
***	*****	***	*****	***	*****	***	*****	***	*****
***	*****	***	*****	***	*****	***	*****	***	*****
***	*****	***	*****	***	*****	***	*****	***	*****
***	*****	***	*****	***	*****	***	*****	***	*****
***	*****	***	*****	***	*****	***	*****	***	*****
***	*****	***	*****	***	*****	***	*****	***	*****
***	*****	***	*****	***	*****	***	*****	***	*****
***	*****	***	*****	***	*****	***	*****	***	*****

This apportioned Cab Card must be carried in the vehicle at all times. All fees are due to the State of California on or before the expiration date listed above. Please delay enforcement action up to but not more than thirty (30) days after the expiration date to allow for the operating indicia to be placed in the vehicle. The cab card is non-tranferable and must be surrendered with the license plate(s) if the vehicle is deleted from the fleet.

CARRIER RESPONSIBLE FOR SAFETY: USDOT 197051
ECOLOGY CONTROL INDUSTRIES INC
20846 NORMANDIE AVE
TORRANCE, CA 90502

15A071610BY0036

234

Torrance

APPORTIONED REGISTRATION CAB CARD

A Public Service Agency

STATE OF CALIFORNIA
DEPARTMENT OF MOTOR VEHICLES
P.O. Box 932320 MS H160 Sacramento, CA 94232-3200 (916) 657-7971

OPERATOR/LESSEE
ECOLOGY CONTROL INDUSTRIES INC
20846 NORMANDIE AVE
TORRANCE, CA 90502

OWNER/LESSOR
EXECUTIVE CAR LEASING
7807 STA MONICA BLVD
LA, CA 90046

ISSUED: 07/16/2010	EFFECTIVE: 04/01/2010	EXPIRES: 03/31/2011

Account	Fleet	Supp	USDOT
12877	001	0000	197051
TYPE OF CARRIER FOR HIRE			MX
Plate	Unit	Yr-Model	Make
VP35561	16141	2010	PTRB
Unladen Wt	Axles	Fuel Type	Body Type
16416	03	D	TR
VIN 1XPWD49X0AD797011	Seats		

THE VEHICLE DESCRIBED HEREIN HAS BEEN APPORTIONED BETWEEN THE STATE OF CALIFORNIA AND THE JURISDICTIONS SHOWN BELOW. Canadian Provinces are shown in kilograms, Quebec is shown in axles, all other jurisdictions are shown in pounds. Buses may be identified by the number of seats. No jurisdictions are to be listed after the row of asterisks, or the card is invalid.

AZ	80000	CA	80000	CO	80000	ID	80000	KS	80000
NV	80000	NM	80000	OK	80000	TX	80000	UT	80000
***	*****	***	*****	***	*****	***	*****	***	*****
***	*****	***	*****	***	*****	***	*****	***	*****
***	*****	***	*****	***	*****	***	*****	***	*****
***	*****	***	*****	***	*****	***	*****	***	*****
***	*****	***	*****	***	*****	***	*****	***	*****
***	*****	***	*****	***	*****	***	*****	***	*****
***	*****	***	*****	***	*****	***	*****	***	*****
***	*****	***	*****	***	*****	***	*****	***	*****
***	*****	***	*****	***	*****	***	*****	***	*****
***	*****	***	*****	***	*****	***	*****	***	*****
***	*****	***	*****	***	*****	***	*****	***	*****

This apportioned Cab Card must be carried in the vehicle at all times. All fees are due to the State of California on or before the expiration date listed above. Please delay enforcement action up to but not more than thirty (30) days after the expiration date to allow for the operating indicia to be placed in the vehicle. The cab card is non-tranferable and must be surrendered with the license plate(s) if the vehicle is deleted from the fleet.

CARRIER RESPONSIBLE FOR SAFETY: USDOT 197051
ECOLOGY CONTROL INDUSTRIES INC
20846 NORMANDIE AVE
TORRANCE, CA 90502

15A071610BY0041

235

Torrance
Thomas

APPORTIONED REGISTRATION CAB CARD

A Public Service Agency

STATE OF CALIFORNIA
DEPARTMENT OF MOTOR VEHICLES
P.O. Box 932320 MS H160 Sacramento, CA 94232-3200 (916) 657-7971

OPERATOR/LESSEE
ECOLOGY CONTROL INDUSTRIES INC
20846 NORMANDIE AVE
TORRANCE, CA 90502

OWNER/LESSOR

ISSUED: 07/16/2010	EFFECTIVE: 04/01/2010	EXPIRES: 03/31/2011

Account 12877	Fleet 001	Supp 0000	USDOT 197051
TYPE OF CARRIER FOR HIRE			MX
Plate VP35532	Unit 16136	Yr-Model 2010	Make PTRB
Unladen Wt 16475	Axles 03	Fuel Type D	Body Type TR
VIN 1XPWD49X2AD793073	Seats		

THE VEHICLE DESCRIBED HEREIN HAS BEEN APPORTIONED BETWEEN THE STATE OF CALIFORNIA AND THE JURISDICTIONS SHOWN BELOW. Canadian Provinces are shown in kilograms, Quebec is shown in axles, all other jurisdictions are shown in pounds. Buses may be identified by the number of seats. No jurisdictions are to be listed after the row of asterisks, or the card is invalid.

AZ 80000	CA 80000	CO 80000	ID 80000	KS 80000
NV 80000	NM 80000	OK 80000	TX 80000	UT 80000
*** *****	*** *****	*** *****	*** *****	*** *****
*** *****	*** *****	*** *****	*** *****	*** *****
*** *****	*** *****	*** *****	*** *****	*** *****
*** *****	*** *****	*** *****	*** *****	*** *****
*** *****	*** *****	*** *****	*** *****	*** *****
*** *****	*** *****	*** *****	*** *****	*** *****
*** *****	*** *****	*** *****	*** *****	*** *****
*** *****	*** *****	*** *****	*** *****	*** *****
*** *****	*** *****	*** *****	*** *****	*** *****
*** *****	*** *****	*** *****	*** *****	*** *****
*** *****	*** *****	*** *****	*** *****	*** *****

This apportioned Cab Card must be carried in the vehicle at all times. All fees are due to the State of California on or before the expiration date listed above. Please delay enforcement action up to but not more than thirty (30) days after the expiration date to allow for the operating indicia to be placed in the vehicle. The cab card is non-tranferable and must be surrendered with the license plate(s) if the vehicle is deleted from the fleet.

CARRIER RESPONSIBLE FOR SAFETY: USDOT 197051
ECOLOGY CONTROL INDUSTRIES INC
20846 NORMANDIE AVE
TORRANCE, CA 90502

15A071610BY0038

236

Torrance

APPORTIONED REGISTRATION CAB CARD

STATE OF CALIFORNIA
DEPARTMENT OF MOTOR VEHICLES
P.O. Box 932320 MS H160 Sacramento, CA 94232-3200 (916) 657-7971

A Public Service Agency

OPERATOR/LESSEE
ECOLOGY CONTROL INDUSTRIES INC
20846 NORMANDIE AVE
TORRANCE, CA 90502

OWNER/LESSOR

ISSUED: 07/16/2010	EFFECTIVE: 04/01/2010	EXPIRES: 03/31/2011

Account	Fleet	Supp	USDOT
12877	001	0000	197051

TYPE OF CARRIER
FOR HIRE

MX

Plate	Unit	Yr-Model	Make
UP96952	0017086	2008	PTRB

Unladen Wt	Axles	Fuel Type	Body Type
18176	03	D	TR

VIN
1XPWDB9X78D768023

Seats

THE VEHICLE DESCRIBED HEREIN HAS BEEN APPORTIONED BETWEEN THE STATE OF CALIFORNIA AND THE JURISDICTIONS SHOWN BELOW. Canadian Provinces are shown in kilograms, Quebec is shown in axles, all other jurisdictions are shown in pounds. Buses may be identified by the number of seats. No jurisdictions are to be listed after the row of asterisks, or the card is invalid.

AZ	80000	CA	80000	CO	80000	ID	80000	KS	80000
NV	80000	NM	80000	OK	80000	TX	80000	UT	80000
***	*****	***	*****	***	*****	***	*****	***	*****
***	*****	***	*****	***	*****	***	*****	***	*****
***	*****	***	*****	***	*****	***	*****	***	*****
***	*****	***	*****	***	*****	***	*****	***	*****
***	*****	***	*****	***	*****	***	*****	***	*****
***	*****	***	*****	***	*****	***	*****	***	*****
***	*****	***	*****	***	*****	***	*****	***	*****
***	*****	***	*****	***	*****	***	*****	***	*****
***	*****	***	*****	***	*****	***	*****	***	*****
***	*****	***	*****	***	*****	***	*****	***	*****
***	*****	***	*****	***	*****	***	*****	***	*****

This apportioned Cab Card must be carried in the vehicle at all times. All fees are due to the State of California on or before the expiration date listed above. Please delay enforcement action up to but not more than thirty (30) days after the expiration date to allow for the operating indicia to be placed in the vehicle. The cab card is non-tranferable and must be surrendered with the license plate(s) if the vehicle is deleted from the fleet.

CARRIER RESPONSIBLE FOR SAFETY: USDOT 197051
ECOLOGY CONTROL INDUSTRIES INC
20846 NORMANDIE AVE
TORRANCE, CA 90502

15A071610BY0018

237

Motor Vehicle Division
ADOT
46-3401 R0705 www.azdot.gov

ARIZONA APPORTIONED REGISTRATION CAB CARD

Void If Altered (Only Duplicate By Facsimile Is Acceptable)

Plate	Tab
AD77025	AD77025 PERM
Date Registered	Expires
2/17/10	12/31/10

CAMPBELL AND SON TRANSPORTATION INC
42855 W MAGIC MOMENT DR
MARICOPA AZ 85239

Account Number	
035685	
Fleet Number	Supplement Number
001	000

Owner/Lessor Name			
WELLS FARGO EQUIPMENT FINANCE INC			
Operator/Lessee Name			
CAMPBELL AND SON TRANSPORTATION INC			
Street Address	City	State	Zip
42855 WEST MAGIC MOMENT DRIVE	MARICOPA	AZ	85239

Vehicle Identification Number	Vehicle Type	Year	Make	Fuel	Axles	Seats
1XP5DB9X86N854783	TT	06	PETE	D	3	

Combined GVW	GVW	Unladen Weight	Unit Number	USDOT OF CARRIER RESPONSIBLE FOR SAFETY	AZ Percentage
0080000	0080000	16000	711	1084446	.265960

The vehicle above has been proportionally registered in Arizona and the other jurisdictions shown below.
Registration must be surrendered upon removal from the fleet.
Void If Any Jurisdictions Are Listed After The Row Of Asterisks.

CA 080000 NM 080000 NV 080000 OR 080000 TX 080000 UT 080000 ** ******
** ****** ** ****** ** ****** ** ****** ** ****** ** ****** ** ******
** ****** ** ****** ** ****** ** ****** ** ****** ** ****** ** ******
** ****** ** ****** ** ****** ** ****** ** ****** ** ****** ** ******
** ****** ** ****** ** ****** ** ****** ** ****** ** ****** ** ******
** ****** ** ****** ** ****** ** ****** ** ****** ** ****** ** ******
** ****** ** ****** ** ****** ** ****** ** ****** ** ****** ** ******
** ****** ** ****** ** ****** ** ****** ** ****** ** ****** ** ******
** ****** ** ****** ** ****** ** ****** ** ****** ** ****** ** ******

238

A Public Service Agency

STATE OF CALIFORNIA
DEPARTMENT OF MOTOR VEHICLES

P.O. Box 932320 MS H160 Sacramento, CA 94232-3200 (916) 657-7971

OPERATOR/LESSEE
JAIME AREVALO
DBA: J AREVALO TRKG
1593 W CANDLEWOOD
RIALTO, CA 92377

OWNER/LESSOR

ISSUED: 03/01/2010	EFFECTIVE: 02/01/2010	EXPIRES: 01/31/2011

Account	Fleet	Supp	USDOT
21570	001	0000	1642498
TYPE OF CARRIER			MX
FOR HIRE			
Plate	Unit	Yr-Model	Make
UP97551	0000485	2004	PTRB
Unladen Wt	Axles	Fuel Type	Body Type
15100	03	D	TR
VIN	Seats		
1XP5DB9X93D529495			

THE VEHICLE DESCRIBED HEREIN HAS BEEN APPORTIONED BETWEEN THE STATE OF CALIFORNIA AND THE JURISDICTIONS SHOWN BELOW. Canadian Provinces are shown in kilograms, Quebec is shown in axles, all other jurisdictions are shown in pounds. Buses may be identified by the number of seats. No jurisdictions are to be listed after the row of asterisks, or the card is invalid.

AZ 80000	CA 80000	NV 80000	*** *****	*** *****
*** *****	*** *****	*** *****	*** *****	*** *****
*** *****	*** *****	*** *****	*** *****	*** *****
*** *****	*** *****	*** *****	*** *****	*** *****
*** *****	*** *****	*** *****	*** *****	*** *****
*** *****	*** *****	*** *****	*** *****	*** *****
*** *****	*** *****	*** *****	*** *****	*** *****
*** *****	*** *****	*** *****	*** *****	*** *****
*** *****	*** *****	*** *****	*** *****	*** *****
*** *****	*** *****	*** *****	*** *****	*** *****
*** *****	*** *****	*** *****	*** *****	*** *****
*** *****	*** *****	*** *****	*** *****	*** *****
*** *****	*** *****	*** *****	*** *****	*** *****

This apportioned Cab Card must be carried in the vehicle at all times. All fees are due to the State of California on or before the expiration date listed above. Please delay enforcement action up to but not more than thirty (30) days after the expiration date to allow for the operating indicia to be placed in the vehicle. The cab card is non-tranferable and must be surrendered with the license plate(s) if the vehicle is deleted from the fleet.

CARRIER RESPONSIBLE FOR SAFETY: USDOT 1642498
JAIME AREVALO
15891 FOOTHILL BLVD STE 2
FONTANA, CA 92335

15A030110MP0011

239

ILLINOIS APPORTIONMENT IDENTIFICATION CARD

ILLINOIS SECRETARY OF STATE

501 S. Second St. * Springfield, IL 62756 * 217-785-1800

2011 REGISTRATION YEAR
APRIL 1, 2010- MARCH 31, 2011

CLEAN HARBORS ENVIRONMENTAL SER INC

11800 S STONY ISLAND AVE
CHICAGO, IL 60617

FIRM #	FLEET #	LICENSE #	DATE ISSUED	LICENSE EXPIRES
10998	4	P 627906	03/25/10	03/31/11

UNIT #	VIN	YEAR	MAKE
1467	1FUJA6DE88LZ26675	08	FRHT

TYPE	FUEL	TYPE OF CARRIER	WEIGHT GR #	SUPP #
TR	D	HAUL FOR HIRE	80000	0

LESSOR NAME	IL WEIGHT	SHV	USDOT #
DC FIN SVCS AMER LLC	80000		180743

VOID IF ALTERED OR ERASED

THE VEHICLE DESCRIBED HEREIN HAS BEEN PROPORTIONALLY REGISTERED BETWEEN THE STATE OF ILLINOIS AND OTHER JURISDICTIONS SHOWN BELOW

AB	36288	AL	80000	AR	80000	AZ	80000
BC	36288	CA	80000	CO	80000	CT	80000
DC	80000	DE	80000	FL	80000	GA	80000
IA	80000	ID	80000	IN	80000	KS	80000
KY	80000	LA	80000	MA	80000	MB	36288
MD	80000	ME	80000	MI	80000	MN	80000
MO	80000	MS	80000	MT	80000	NB	36288
NC	80000	ND	80000	NE	80000	NH	80000
NJ	80000	NM	80000	NV	80000	NY	80000
OH	80000	OK	80000	ON	36288	OR	80000
PA	80000	PE	36288	QC	*****5	RI	80000
SC	80000	SD	80000	TN	80000	TX	80000
UT	80000	VA	80000	VT	80000	WA	80000
WI	80000	WV	80000	WY	80000	**	******
**	******	**	******	**	******	**	******

FIRM #	FLEET #	LICENSE #	DATE ISSUED	LICENSE EXPIRES
10998	4	P 627906	03/25/10	03/31/11

240

APPORTIONED REGISTRATION CAB CARD

STATE OF CALIFORNIA
DEPARTMENT OF MOTOR VEHICLES
P.O. Box 932320 MS H160 Sacramento, CA 94232-3200 (916) 657-7971

A Public Service Agency

OPERATOR/LESSEE
REMEDIAL TRANSPORTATION SERVICE INC
31194 SHELBY LN
SHAFTER, CA 93263

OWNER/LESSOR

ISSUED: 06/21/2010	EFFECTIVE: 08/01/2010	EXPIRES: 07/31/2011

Account	Fleet	Supp	USDOT
40409	001	0000	1089698

TYPE OF CARRIER
FOR HIRE

MX

Plate	Unit	Yr-Model	Make
TP03194	0000R22	2003	PTRB

Unladen Wt	Axles	Fuel Type	Body Type
15500	03	D	TR

VIN
1XP5DB9X73D804281

Seats

THE VEHICLE DESCRIBED HEREIN HAS BEEN APPORTIONED BETWEEN THE STATE OF CALIFORNIA AND THE JURISDICTIONS SHOWN BELOW. Canadian Provinces are shown in kilograms, Quebec is shown in axles, all other jurisdictions are shown in pounds. Buses may be identified by the number of seats. No jurisdictions are to be listed after the row of asterisks, or the card is invalid.

AZ	80000	CA	80000	CO	80000	ID	80000	NV	80000
NM	80000	OR	80000	TX	80000	UT	80000	WA	80000
WY	80000	***	*****	***	*****	***	*****	***	*****
***	*****	***	*****	***	*****	***	*****	***	*****
***	*****	***	*****	***	*****	***	*****	***	*****
***	*****	***	*****	***	*****	***	*****	***	*****
***	*****	***	*****	***	*****	***	*****	***	*****
***	*****	***	*****	***	*****	***	*****	***	*****
***	*****	***	*****	***	*****	***	*****	***	*****
***	*****	***	*****	***	*****	***	*****	***	*****
***	*****	***	*****	***	*****	***	*****	***	*****
***	*****	***	*****	***	*****	***	*****	***	*****
***	*****	***	*****	***	*****	***	*****	***	*****

This apportioned Cab Card must be carried in the vehicle at all times. All fees are due to the State of California on or before the expiration date listed above. Please delay enforcement action up to but not more than thirty (30) days after the expiration date to allow for the operating indicia to be placed in the vehicle. The cab card is non-tranferable and must be surrendered with the license plate(s) if the vehicle is deleted from the fleet.

CARRIER RESPONSIBLE FOR SAFETY: USDOT 1089698
REMEDIAL TRANSPORTATION SERVICES IN
PO BX 960
WEIMAR, CA 95736

15A062110VR0027

241

RTS R22

R22
TP03194

COML 04/30/2010 TO 04/30/2011 31 9D86671

REGISTRATION VALID FROM | TYPE | LICENSE NUMBER

#254

VEHICLE IDENTIFICATION NUMBER
1FUJA6CV76DU30484

MAKE
FRHT

BODY TYPE MODEL
DS

CYLS.	DATE FIRST SOLD	CLASS	YR	Yr Model
	00/00/2006	XZ		2006

DATE ISSUED
05/14/2010

TYPE VEH.	MP	AX	WC	UNLADEN/G/CGW	TOTAL FEES PAID
32G	D	3	N	80000	$2497

1500 R

REGISTERED OWNER

DAIMLER TRST LSR
LUTREL LSG CO LSE
12856 OLD RIVER RD
BAKERSFIELD CA 93311

LIENHOLDER

DAIMLER TITLE CO
1011 WARRENVILLE RD
LISLE
IL 60532

14105042010044915C

STATE OF CALIFORNIA
DEPARTMENT OF MOTOR VEHICLES
VALIDATED REGISTRATION CARD A 3818320
READ REVERSE SIDE - IMPORTANT INSTRUCTIONS

Done By

5/20/16

242

Lutrel 254

A Public Service Agency

APPORTIONED REGISTRATION CAB CARD

STATE OF CALIFORNIA
DEPARTMENT OF MOTOR VEHICLES
P.O. Box 932320 MS H160 Sacramento, CA 94232-3200 (916) 657-7971

OPERATOR/LESSEE
M/J STRATEGY INC
301 N BRONSON AVE
LOS ANGELES, CA 90004

OWNER/LESSOR
PACHECO TRANSPORT
301 N BRONSON AVE
LOS ANGELES, CA 90004

ISSUED: 07/19/2010	EFFECTIVE: 07/01/2010	EXPIRES: 06/30/2011

Account 31768	Fleet 001	Supp 0000	USDOT 2047915
TYPE OF CARRIER FOR HIRE			MX
Plate VP07911	Unit 0000002	Yr-Model 2004	Make PTRB
Unladen Wt 18093	Axles 03	Fuel Type D	Body Type TR
VIN 1XP5DB9X13D585088	Seats		

THE VEHICLE DESCRIBED HEREIN HAS BEEN APPORTIONED BETWEEN THE STATE OF CALIFORNIA AND THE JURISDICTIONS SHOWN BELOW. Canadian Provinces are shown in kilograms, Quebec is shown in axles, all other jurisdictions are shown in pounds. Buses may be identified by the number of seats. No jurisdictions are to be listed after the row of asterisks, or the card is invalid.

AZ	80000	CA	80000	NV	80000	***	*****	***	*****
***	*****	***	*****	***	*****	***	*****	***	*****
***	*****	***	*****	***	*****	***	*****	***	*****
***	*****	***	*****	***	*****	***	*****	***	*****
***	*****	***	*****	***	*****	***	*****	***	*****
***	*****	***	*****	***	*****	***	*****	***	*****
***	*****	***	*****	***	*****	***	*****	***	*****
***	*****	***	*****	***	*****	***	*****	***	*****
***	*****	***	*****	***	*****	***	*****	***	*****
***	*****	***	*****	***	*****	***	*****	***	*****
***	*****	***	*****	***	*****	***	*****	***	*****
***	*****	***	*****	***	*****	***	*****	***	*****
***	*****	***	*****	***	*****	***	*****	***	*****

This apportioned Cab Card must be carried in the vehicle at all times. All fees are due to the State of California on or before the expiration date listed above. Please delay enforcement action up to but not more than thirty (30) days after the expiration date to allow for the operating indicia to be placed in the vehicle. The cab card is non-tranferable and must be surrendered with the license plate(s) if the vehicle is deleted from the fleet.

CARRIER RESPONSIBLE FOR SAFETY: USDOT 1606996
JOSE MAURICIO PACHECO
296 E MONTEREY AVE STE E
POMONA, CA 91767

15A071910MP0028

243 Pacheco 9193

OREGON WEIGHT RECEIPT AND TAX IDENTIFIER
CARRY THIS CREDENTIAL IN THE CAB OF THE POWER UNIT AT ALL TIMES

OREGON DOT
550 CAPITOL STREET NE.
SALEM OR 97301-2530

* * * * * * * * * * * * * *
* RECEIPT NO: VP46351CA *
* BASE STATE: CA *
* LICENSE NO: VP46351 *
* EFFECTIVE: 08/17/2010 *
* EXPIRATION: 12/31/2010 *
* ISSUED: 08/17/2010 *
* 02:14 PM *
* PACIFIC TIME *
* * * * * * * * * * * * * *

DEN BESTE TRANSPORTATION INC
810 DEN BESTE CT STE 107
WINDSOR CA 95492

FILE NO: 204609 USDOT NO: 0559677 YEAR: 2003 MAKE: PETBT
BODY STYLE: V VIN: 1XP5DB9XX3D595568 FUEL CODE: D UNIT #: 215
CLASSES: 4E FEE BASIS: 4 (QUARTERLY MILEAGE) ODOMTR: O M
OWNED: X LEASED: FROM: NONE

Regelio-
Please put this in your truck binder and throw away the old one.

[COMBO SHOWN)

RECEIPT FEE (14)	$	.00
REINSTATEMENT FEE (15)	$	.00
SUSPENSION FEE (19)	$	.00
TOTAL AMOUNT PAID (FAX)	$	.00

PHONE: ( ) -

SENT TO: SALEM PREPARED BY: CEH

thanks!
Amy

R THE IDENTIFIED VEHICLE. IT IS INVALID IF
BASE LICENSE PLATE INFORMATION CHANGES. CONTACT
IF ANY OF THE ABOVE INFORMATION CHANGES. A FAXED
IPT, IF LEGIBLE, WILL BE ACCEPTED AS VALID.

TO CANCEL THIS RECEIPT, NOTIFY ODOT BY MAIL, FAX, OR PHONE. APPROVED CARRIERS MAY CANCEL RECEIPT(S) VIA ODOT'S TRUCKING ONLINE SERVICE. CONFIRMATION OF CANCELLATION WILL BE SENT TO THE ADDRESS OF RECORD. LIABILITY FOR THE WEIGHT-MILE TAX CONTINUES UNTIL THIS RECEIPT IS CANCELLED.

THIS RECEIPT DOES NOT AUTHORIZE OPERATION IN EXCESS OF LEGAL SIZE OR WEIGHT LIMITS. CHECK OREGON ROUTE MAPS 1 AND 7 FOR ALLOWABLE LENGTHS ON ROUTES YOU WILL BE TRAVELLING.

THIS RECEIPT IS A WEIGHT MILE TAX CREDENTIAL AND DOES NOT MEET YOUR OREGON REGISTRATION REQUIREMENT. IF THE REGISTRATION FOR THIS VEHICLE DOES NOT INCLUDE OREGON, YOU MUST ALSO OBTAIN A HEAVY VEHICLE TRIP PERMIT.

** CONTACT ODOT REGISTRATION @ 503-378-6699; OR BY FAX @ 503-378-6880 **
** VISIT ODOT TRUCKING ONLINE @ HTTP://WWW.OregonTruckingOnline.com **

244 Denbeste 215

215
VP46351

IA 29954 PTRB SIL

APPORTIONED REGISTRATION CAB CARD

STATE OF CALIFORNIA
DEPARTMENT OF MOTOR VEHICLES
P.O. Box 932320 MS H160 Sacramento, CA 94232-3200 (916) 657-7971

A Public Service Agency

OPERATOR/LESSEE
DENBESTE TRUCKING INC
810 DENBESTE CT STE 107
WINDSOR, CA 95492

OWNER/LESSOR

ISSUED: 05/24/2010	EFFECTIVE: 06/01/2010	EXPIRES: 05/31/2011

Account	Fleet	Supp	USDOT
11887	001	0000	559677
TYPE OF CARRIER FOR HIRE			MX
Plate	Unit	Yr-Model	Make
UP45923	0000243	2006	PTRB
Unladen Wt	Axles	Fuel Type	Body Type
15500	03	D	TR
VIN 1XP5DB9X86D885313	Seats		

THE VEHICLE DESCRIBED HEREIN HAS BEEN APPORTIONED BETWEEN THE STATE OF CALIFORNIA AND THE JURISDICTIONS SHOWN BELOW. Canadian Provinces are shown in kilograms, Quebec is shown in axles, all other jurisdictions are shown in pounds. Buses may be identified by the number of seats. No jurisdictions are to be listed after the row of asterisks, or the card is invalid.

AL	80000	AB	36281	AZ	80000	AR	80000	BC	36281
CA	80000	CO	80000	CT	80000	DE	80000	DC	80000
FL	80000	GA	80000	ID	80000	IL	80000	IN	80000
IA	80000	KS	80000	KY	80000	LA	80000	ME	80000
MB	36281	MD	80000	MA	80000	MI	80000	MN	80000
MS	80000	MO	80000	MT	80000	NE	80000	NV	80000
NL	36281	NB	36281	NH	80000	NJ	80000	NM	80000
NY	80000	NC	80000	ND	80000	NS	36281	OH	80000
OK	80000	ON	36281	OR	80000	PA	80000	PE	36281
QC	5 AXL	RI	80000	SK	36281	SC	80000	SD	80000
TN	80000	TX	80000	UT	80000	VT	80000	VA	80000
WA	80000	WV	80000	WI	80000	WY	80000	***	*****
***	*****	***	*****	***	*****	***	*****	***	*****

This apportioned Cab Card must be carried in the vehicle at all times. All fees are due to the State of California on or before the expiration date listed above. Please delay enforcement action up to but not more than thirty (30) days after the expiration date to allow for the operating indicia to be placed in the vehicle. The cab card is non-tranferable and must be surrendered with the license plate(s) if the vehicle is deleted from the fleet.

CARRIER RESPONSIBLE FOR SAFETY: USDOT 559677
DEN BESTE TRANSPORTATION INC
PO BOX 960
WEIMAR, CA 95736

15A052410SL0076

245 Denbeste 243

Att. Pol

THIS VALIDATED REGISTRATION CARD OR A FACSIMILE COPY IS TO BE KEPT WITH THE VEHICLE FOR WHICH IT IS ISSUED. THIS REQUIREMENT DOES NOT APPLY WHEN THE VEHICLE IS LEFT UNATTENDED. IT NEED NOT BE DISPLAYED. PRESENT IT TO ANY PEACE OFFICER UPON DEMAND. IF YOU DO NOT RECEIVE A RENEWAL NOTICE, USE THIS FORM TO PAY YOUR RENEWAL FEES OR NOTIFY THE DEPARTMENT OF MOTOR VEHICLES OF THE PLANNED NON-OPERATIONAL STATUS (PNO) OF A STORED VEHICLE. RENEWAL FEES MUST BE PAID ON OR BEFORE THE REGISTRATION EXPIRATION DATE OR PENALTIES WILL BE DUE PURSUANT TO CALIFORNIA VEHICLE CODE SECTIONS 9552 - 9554.

EVIDENCE OF LIABILITY INSURANCE FROM YOUR INSURANCE COMPANY MUST BE PROVIDED TO THE DEPARTMENT WITH THE PAYMENT OF RENEWAL FEES. EVIDENCE OF LIABILITY INSURANCE IS NOT REQUIRED WITH REGISTRATION RENEWAL OF OFF-HIGHWAY VEHICLES, TRAILERS, VESSELS, OR IF YOU FILE A PNO ON THE VEHICLE.

WHEN WRITING TO DMV, ALWAYS GIVE YOUR FULL NAME, PRESENT ADDRESS, AND THE VEHICLE MAKE, LICENSE, AND IDENTIFICATION NUMBERS.

********** DO NOT DETACH - REGISTERED OWNER INFORMATION **********

REGISTRATION CARD VALID FROM: 09/27/2010 TO: 10/31/2010

MAKE	YR MODEL	YR 1ST SOLD	VLF CLASS	*YR	TYPE VEH	TYPE LIC	LICENSE NUMBER
FRHT	2007	0000	JL	2009	37G	31	9E41922

BODY TYPE MODEL	MP	MO	AX	WC	UNLADEN/G/CGW	VEHICLE ID NUMBER
DS	D	RW	3	N	80000	1FUJA6CK87LW42291

TYPE VEHICLE USE	DATE ISSUED	CC/ALCO	DT FEE RECVD	PIC
COMMERCIAL	09/27/10	15	09/27/10	8

PARTIAL YEAR REG

PR EXP DATE: 09/30/2010

REGISTERED OWNER

LOPEZ ANTONIO
11217 BARON AVE

BAKERSFIELD
CA 93312

AMOUNT PAID
$ 180.00

AMOUNT DUE
$ 180.00

AMOUNT RECVD
CASH :
CHCK : 180.00
CRDT :

LIENHOLDER

LIBERTY FNCL
14682 VALLEY BLVD

FONTANA
CA 92335

246

Villanueva 6

H00 660 02 0018000 0010 CS H00 092710 31 9E41922 291

APPORTIONED REGISTRATION CAB CARD

STATE OF CALIFORNIA
DEPARTMENT OF MOTOR VEHICLES
P.O. Box 932320 MS H160 Sacramento, CA 94232-3200 (916) 657-7971

A Public Service Agency

OPERATOR/LESSEE
SAMUEL MARQUEZ
DBA: MARQUEZ TRKG
4079 PONTIAC AVE
RIVERSIDE, CA 92509

OWNER/LESSOR

ISSUED: 07/12/2010	EFFECTIVE: 07/01/2010	EXPIRES: 07/31/2011

Account	Fleet	Supp	USDOT
60226	001	0000	2049446
TYPE OF CARRIER FOR HIRE			MX
Plate	Unit	Yr-Model	Make
VP64671	04	2006	FRHT
Unladen Wt	Axles	Fuel Type	Body Type
16000	03	D	TR
VIN 1FUJA6CK06LW24138	Seats		

THE VEHICLE DESCRIBED HEREIN HAS BEEN APPORTIONED BETWEEN THE STATE OF CALIFORNIA AND THE JURISDICTIONS SHOWN BELOW. Canadian Provinces are shown in kilograms, Quebec is shown in axles, all other jurisdictions are shown in pounds. Buses may be identified by the number of seats. No jurisdictions are to be listed after the row of asterisks, or the card is invalid.

AL	80000	AZ	80000	AR	80000	CA	80000	CO	80000
CT	80000	DE	80000	DC	80000	FL	80000	GA	80000
ID	80000	IL	80000	IN	80000	IA	80000	KS	80000
KY	80000	LA	80000	ME	80000	MD	80000	MA	80000
MI	80000	MN	80000	MS	80000	MO	80000	MT	80000
NE	80000	NV	80000	NH	80000	NJ	80000	NM	80000
NY	80000	NC	80000	ND	80000	OH	80000	OK	80000
OR	80000	PA	80000	RI	80000	SC	80000	SD	80000
TN	80000	TX	80000	UT	80000	VT	80000	VA	80000
WA	80000	WV	80000	WI	80000	WY	80000	***	*****
***	*****	***	*****	***	*****	***	*****	***	*****
***	*****	***	*****	***	*****	***	*****	***	*****
***	*****	***	*****	***	*****	***	*****	***	*****

This apportioned Cab Card must be carried in the vehicle at all times. All fees are due to the State of California on or before the expiration date listed above. Please delay enforcement action up to but not more than thirty (30) days after the expiration date to allow for the operating indicia to be placed in the vehicle. The cab card is non-tranferable and must be surrendered with the license plate(s) if the vehicle is deleted from the fleet.

CARRIER RESPONSIBLE FOR SAFETY: USDOT 2049446
SAMUEL MARQUEZ
PO BX 637
FONTANA, CA 92334

15A071210BY0005

247 Marquez 04

10. Amy E

From: Anaya Trucking

THIS VALIDATED REGISTRATION CARD OR A FACSIMILE COPY IS TO BE KEPT WITH THE VEHICLE FOR WHICH IT IS ISSUED. THIS REQUIREMENT DOES NOT APPLY WHEN THE VEHICLE IS LEFT UNATTENDED. IT NEED NOT BE DISPLAYED. PRESENT IT TO ANY PEACE OFFICER UPON DEMAND. IF YOU DO NOT RECEIVE A RENEWAL NOTICE, USE THIS FORM TO PAY YOUR RENEWAL FEES OR NOTIFY THE DEPARTMENT OF MOTOR VEHICLES OF THE PLANNED NON-OPERATIONAL STATUS (PNO) OF A STORED VEHICLE. RENEWAL FEES MUST BE PAID ON OR BEFORE THE REGISTRATION EXPIRATION DATE OR PENALTIES WILL BE DUE PURSUANT TO CALIFORNIA VEHICLE CODE SECTIONS 9552 - 9554.

EVIDENCE OF LIABILITY INSURANCE FROM YOUR INSURANCE COMPANY MUST BE PROVIDED TO THE DEPARTMENT WITH THE PAYMENT OF RENEWAL FEES. EVIDENCE OF LIABILITY INSURANCE IS NOT REQUIRED WITH REGISTRATION RENEWAL OF OFF-HIGHWAY VEHICLES, TRAILERS, VESSELS, OR IF YOU FILE A PNO ON THE VEHICLE.

WHEN WRITING TO DMV, ALWAYS GIVE YOUR FULL NAME, PRESENT ADDRESS, AND THE VEHICLE MAKE, LICENSE, AND IDENTIFICATION NUMBERS.

********** DO NOT DETACH - REGISTERED OWNER INFORMATION **********

REGISTRATION CARD VALID FROM: 09/28/2010 TO: 12/31/2010

MAKE	YR MODEL	YR 1ST SOLD	VLF CLASS	*YR	TYPE VEH	TYPE LIC	LICENSE NUMBER
PTRB	2004	0000	AY	2009	37G	31	9D50940

BODY TYPE MODEL	MP	MO	AX	WC	UNLADEN/G/CGW
DS	D	RW	3	N	80000

VEHICLE ID NUMBER
1XP5D69X4XD484057

TYPE VEHICLE USE	DATE ISSUED	CC/ALCO	DT FEE RECVD	PIC
COMMERCIAL PARTIAL YEAR REG	09/28/10	16	09/28/10	9

PR EXP DATE: 09/30/2010

REGISTERED OWNER
PACHECO ALVARO A
1773 W MERRITT ST

AMOUNT PAID
$ 504.00

AMOUNT DUE
$ 504.00

AMOUNT RECVD
CASH :
CHCK : 504.00
CRDT :

HANFORD
CA 93230

LIENHOLDER

248 Anaya 01

H00 565 30 0050400 0090 CS H00 092810 31 9D50940 057

THIS VALIDATED REGISTRATION CARD OR A FACSIMILE COPY IS TO BE KEPT WITH THE VEHICLE FOR WHICH IT IS ISSUED. THIS REQUIREMENT DOES NOT APPLY WHEN THE VEHICLE IS LEFT UNATTENDED. IT NEED NOT BE DISPLAYED. PRESENT IT TO ANY PEACE OFFICER UPON DEMAND. IF YOU DO NOT RECEIVE A RENEWAL NOTICE, USE THIS FORM TO PAY YOUR RENEWAL FEES OR NOTIFY THE DEPARTMENT OF MOTOR VEHICLES OF THE PLANNED NON-OPERATIONAL STATUS (PNO) OF A STORED VEHICLE. RENEWAL FEES MUST BE PAID ON OR BEFORE THE REGISTRATION EXPIRATION DATE OR PENALTIES WILL BE DUE PURSUANT TO CALIFORNIA VEHICLE CODE SECTIONS 9552 - 9554.

EVIDENCE OF LIABILITY INSURANCE FROM YOUR INSURANCE COMPANY MUST BE PROVIDED TO THE DEPARTMENT WITH THE PAYMENT OF RENEWAL FEES. EVIDENCE OF LIABILITY INSURANCE IS NOT REQUIRED WITH REGISTRATION RENEWAL OF OFF-HIGHWAY VEHICLES, TRAILERS, VESSELS, OR IF YOU FILE A PNO ON THE VEHICLE.

WHEN WRITING TO DMV, ALWAYS GIVE YOUR FULL NAME, PRESENT ADDRESS, AND THE VEHICLE MAKE, LICENSE, AND IDENTIFICATION NUMBERS.

********** DO NOT DETACH - REGISTERED OWNER INFORMATION **********

REGISTRATION CARD VALID FROM: 08/26/2010 TO: 10/31/2010

MAKE	YR MODEL	YR 1ST SOLD	VLF CLASS	*YR	TYPE VEH	TYPE LIC	LICENSE NUMBER
FRHT	2004	0000	FT	2004	32G	31	9D51680

BODY TYPE MODEL	MP	MO	AX	WC	UNLADEN/G/CGW	VEHICLE ID NUMBER
DS	D	RV	3	N	80000	1FUYSSZB8XLB87828

TYPE VEHICLE USE	DATE ISSUED	CC/ALCO	DT FEE RECVD	PIC
COMMERCIAL	08/26/10	16	08/26/10	9

PARTIAL YEAR REG

PR EXP DATE: 08/31/2010

REGISTERED OWNER

CHAVEZ ALFREDO
OR CHAVEZ ELODIA
1095 PARADISE DR

LEMOORE
CA 93245

AMOUNT PAID
$ 342.00

AMOUNT DUE
$ 342.00

AMOUNT RECVD
CASH :
CHCK :
CRDT : 342.00

LIENHOLDER

249

H00 565 06 0034200 0025 CS H00 082610 31 9D51680 828

APPORTIONED REGISTRATION CAB CARD

STATE OF CALIFORNIA
DEPARTMENT OF MOTOR VEHICLES
P.O. Box 932320 MS H160 Sacramento, CA 94232-3200 (916) 657-7971

A Public Service Agency

OPERATOR/LESSEE
DENBESTE TRUCKING INC
810 DENBESTE CT STE 107
WINDSOR, CA 95492

OWNER/LESSOR

ISSUED: 05/24/2010	EFFECTIVE: 06/01/2010	EXPIRES: 05/31/2011

Account	Fleet	Supp	USDOT
11887	001	0000	559677
TYPE OF CARRIER FOR HIRE			MX
Plate	Unit	Yr-Model	Make
UP97971	0000253	2008	PTRB
Unladen Wt	Axles	Fuel Type	Body Type
23587	03	D	TR
VIN 1XPXDB9X58D755260	Seats		

THE VEHICLE DESCRIBED HEREIN HAS BEEN APPORTIONED BETWEEN THE STATE OF CALIFORNIA AND THE JURISDICTIONS SHOWN BELOW. Canadian Provinces are shown in kilograms, Quebec is shown in axles, all other jurisdictions are shown in pounds. Buses may be identified by the number of seats. No jurisdictions are to be listed after the row of asterisks, or the card is invalid.

AL	80000	AB	36281	AZ	80000	AR	80000	BC	36281
CA	80000	CO	80000	CT	80000	DE	80000	DC	80000
FL	80000	GA	80000	ID	80000	IL	80000	IN	80000
IA	80000	KS	80000	KY	80000	LA	80000	ME	80000
MB	36281	MD	80000	MA	80000	MI	80000	MN	80000
MS	80000	MO	80000	MT	80000	NE	80000	NV	80000
NL	36281	NB	36281	NH	80000	NJ	80000	NM	80000
NY	80000	NC	80000	ND	80000	NS	36281	OH	80000
OK	80000	ON	36281	OR	80000	PA	80000	PE	36281
QC	5 AXL	RI	80000	SK	36281	SC	80000	SD	80000
TN	80000	TX	80000	UT	80000	VT	80000	VA	80000
WA	80000	WV	80000	WI	80000	WY	80000	***	*****
***	*****	***	*****	***	*****	***	*****	***	*****

This apportioned Cab Card must be carried in the vehicle at all times. All fees are due to the State of California on or before the expiration date listed above. Please delay enforcement action up to but not more than thirty (30) days after the expiration date to allow for the operating indicia to be placed in the vehicle. The cab card is non-tranferable and must be surrendered with the license plate(s) if the vehicle is deleted from the fleet.

CARRIER RESPONSIBLE FOR SAFETY: USDOT 559677
DEN BESTE TRANSPORTATION INC
PO BOX 960
WEIMAR, CA 95736

15A052410SL0084

250 Denbeste 253

ILLINOIS APPORTIONMENT IDENTIFICATION CARD

ILLINOIS SECRETARY OF STATE

501 S. Second St. * Springfield, IL 62756 * 217-785-1800

2011 REGISTRATION YEAR
APRIL 1, 2010- MARCH 31, 2011

CLEAN HARBORS ENVIRONMENTAL SER INC

11800 S STONY ISLAND AVE
CHICAGO, IL 60617

FIRM #	FLEET #	LICENSE #	DATE ISSUED	LICENSE EXPIRES
10998	4	P 548844	03/25/10	03/31/11

UNIT #	VIN	YEAR	MAKE
1299	1XKDDU0X16J129608	06	KENW

TYPE	FUEL	TYPE OF CARRIER	WEIGHT GR #	SUPP #
TR	D	HAUL FOR HIRE	80000	0

LESSOR NAME	IL WEIGHT	SHV	USDOT #
MERRILL LYNCH CAPITAL	80000		180743

VOID IF ALTERED OR ERASED

THE VEHICLE DESCRIBED HEREIN HAS BEEN PROPORTIONALLY REGISTERED BETWEEN THE STATE OF ILLINOIS AND OTHER JURISDICTIONS SHOWN BELOW

AB	36288	AL	80000	AR	80000	AZ	80000
BC	36288	CA	80000	CO	80000	CT	80000
DC	80000	DE	80000	FL	80000	GA	80000
IA	80000	ID	80000	IN	80000	KS	80000
KY	80000	LA	80000	MA	80000	MB	36288
MD	80000	ME	80000	MI	80000	MN	80000
MO	80000	MS	80000	MT	80000	NB	36288
NC	80000	ND	80000	NE	80000	NH	80000
NJ	80000	NM	80000	NV	80000	NY	80000
OH	80000	OK	80000	ON	36288	OR	80000
PA	80000	PE	36288	QC	*****5	RI	80000
SC	80000	SD	80000	TN	80000	TX	80000
UT	80000	VA	80000	VT	80000	WA	80000
WI	80000	WV	80000	WY	80000	**	******
**	******	**	******	**	******	**	******

FIRM #	FLEET #	LICENSE #	DATE ISSUED	LICENSE EXPIRES
10998	4	P 548844	03/25/10	03/31/11

251 CHES 1299

ILLINOIS APPORTIONMENT IDENTIFICATION CARD

ILLINOIS SECRETARY OF STATE

501 S. Second St. * Springfield, IL 62756 * 217-785-1800

2011 REGISTRATION YEAR
APRIL 1, 2010- MARCH 31, 2011

CLEAN HARBORS ENVIRONMENTAL SER INC

11800 S STONY ISLAND AVE
CHICAGO, IL 60617

FIRM #	FLEET #	LICENSE #	DATE ISSUED	LICENSE EXPIRES
10998	4	P 548842	03/25/10	03/31/11

UNIT #	VIN	YEAR	MAKE
1297	1XKDDU0X86J129606	06	KENW

TYPE	FUEL	TYPE OF CARRIER	WEIGHT GR #	SUPP #
TR	D	HAUL FOR HIRE	80000	0

LESSOR NAME	IL WEIGHT	SHV	USDOT #
MERRILL LYNCH CAPITAL	80000		180743

VOID IF ALTERED OR ERASED

THE VEHICLE DESCRIBED HEREIN HAS BEEN PROPORTIONALLY REGISTERED BETWEEN THE STATE OF ILLINOIS AND OTHER JURISDICTIONS SHOWN BELOW

AB	36288	AL	80000	AR	80000	AZ	80000
BC	36288	CA	80000	CO	80000	CT	80000
DC	80000	DE	80000	FL	80000	GA	80000
IA	80000	ID	80000	IN	80000	KS	80000
KY	80000	LA	80000	MA	80000	MB	36288
MD	80000	ME	80000	MI	80000	MN	80000
MO	80000	MS	80000	MT	80000	NB	36288
NC	80000	ND	80000	NE	80000	NH	80000
NJ	80000	NM	80000	NV	80000	NY	80000
OH	80000	OK	80000	ON	36288	OR	80000
PA	80000	PE	36288	QC	*****5	RI	80000
SC	80000	SD	80000	TN	80000	TX	80000
UT	80000	VA	80000	VT	80000	WA	80000
WI	80000	WV	80000	WY	80000	**	******
**	******	**	******	**	******	**	******

FIRM #	FLEET #	LICENSE #	DATE ISSUED	LICENSE EXPIRES
10998	4	P 548842	03/25/10	03/31/11

252 CHES 1297

ILLINOIS APPORTIONMENT IDENTIFICATION CARD

ILLINOIS SECRETARY OF STATE

501 S. Second St. * Springfield, IL 62756 * 217-785-1800

2011 REGISTRATION YEAR
APRIL 1, 2010- MARCH 31, 2011

CLEAN HARBORS ENVIRONMENTAL SER INC

11800 S STONY ISLAND AVE
CHICAGO, IL 60617

FIRM #	FLEET #	LICENSE #	DATE ISSUED	LICENSE EXPIRES
10998	4	P 528532	03/25/10	03/31/11

UNIT #	VIN	YEAR	MAKE
1264	1XKDDU0X55J102698	05	KENW

TYPE	FUEL	TYPE OF CARRIER	WEIGHT GR #	SUPP #
TR	D	HAUL FOR HIRE	80000	0

LESSOR NAME	IL WEIGHT	SHV	USDOT #
MERRILL LYNCH CAPITAL	80000		180743

VOID IF ALTERED OR ERASED

THE VEHICLE DESCRIBED HEREIN HAS BEEN PROPORTIONALLY REGISTERED BETWEEN THE STATE OF ILLINOIS AND OTHER JURISDICTIONS SHOWN BELOW

AB	36288	AL	80000	AR	80000	AZ	80000
BC	36288	CA	80000	CO	80000	CT	80000
DC	80000	DE	80000	FL	80000	GA	80000
IA	80000	ID	80000	IN	80000	KS	80000
KY	80000	LA	80000	MA	80000	MB	36288
MD	80000	ME	80000	MI	80000	MN	80000
MO	80000	MS	80000	MT	80000	NB	36288
NC	80000	ND	80000	NE	80000	NH	80000
NJ	80000	NM	80000	NV	80000	NY	80000
OH	80000	OK	80000	ON	36288	OR	80000
PA	80000	PE	36288	QC	*****6	RI	80000
SC	80000	SD	80000	TN	80000	TX	80000
UT	80000	VA	80000	VT	80000	WA	80000
WI	80000	WV	80000	WY	80000	**	******
**	******	**	******	**	******	**	******

IRM #	FLEET #	LICENSE #	DATE ISSUED	LICENSE EXPIRES
10998	4	P 528532	03/25/10	03/31/11

253 CHES 1264

ILLINOIS APPORTIONMENT IDENTIFICATION CARD

ILLINOIS SECRETARY OF STATE

501 S. Second St. * Springfield, IL 62756 * 217-785-1800

2011 REGISTRATION YEAR
APRIL 1, 2010- MARCH 31, 2011

CLEAN HARBORS ENVIRONMENTAL SER INC

11800 S STONY ISLAND AVE
CHICAGO, IL 60617

FIRM #	FLEET #	LICENSE #	DATE ISSUED	LICENSE EXPIRES
10998	4	P 664629	03/25/10	03/31/11

UNIT #	VIN	YEAR	MAKE
1597	1FUJGLDR39LAK1698	09	FRHT

TYPE	FUEL	TYPE OF CARRIER	WEIGHT GR #	SUPP #
TR	D	HAUL FOR HIRE	80000	0

LESSOR NAME	IL WEIGHT	SHV	USDOT #
	80000		180743

VOID IF ALTERED OR ERASED

THE VEHICLE DESCRIBED HEREIN HAS BEEN PROPORTIONALLY REGISTERED BETWEEN THE STATE OF ILLINOIS AND OTHER JURISDICTIONS SHOWN BELOW

AB	36288	AL	80000	AR	80000	AZ	80000
BC	36288	CA	80000	CO	80000	CT	80000
DC	80000	DE	80000	FL	80000	GA	80000
IA	80000	ID	80000	IN	80000	KS	80000
KY	80000	LA	80000	MA	80000	MB	36288
MD	80000	ME	80000	MI	80000	MN	80000
MO	80000	MS	80000	MT	80000	NB	36288
NC	80000	ND	80000	NE	80000	NH	80000
NJ	80000	NM	80000	NV	80000	NY	80000
OH	80000	OK	80000	ON	36288	OR	80000
PA	80000	PE	36288	QC	[illegible]	RI	80000
SC	80000	SD	80000	TN	80000	TX	80000
UT	80000	VA	80000	VT	80000	WA	80000
WI	80000	WV	80000	WY	80000	**	******
**	******	**	******	**	******	**	******

FIRM #	FLEET #	LICENSE #	DATE ISSUED	LICENSE EXPIRES
10998	4	P 664629	03/25/10	03/31/11

254 CHES 1597

ILLINOIS APPORTIONMENT IDENTIFICATION CARD

ILLINOIS SECRETARY OF STATE

501 S. Second St. * Springfield, IL 62756 * 217-785-1800

2011 REGISTRATION YEAR
APRIL 1, 2010- MARCH 31, 2011

CLEAN HARBORS ENVIRONMENTAL SER INC

11800 S STONY ISLAND AVE
CHICAGO, IL 60617

FIRM #	FLEET #	LICENSE #	DATE ISSUED	LICENSE EXPIRES
10998	4	P 627915	03/25/10	03/31/11

UNIT #	VIN	YEAR	MAKE
1479	1FUJA6CV58LZ48523	08	FRHT

TYPE	FUEL	TYPE OF CARRIER	WEIGHT GR #	SUPP #
TR	D	HAUL FOR HIRE	80000	0

LESSOR NAME	IL WEIGHT	SHV	USDOT #
DC FIN SVCS AMER LLC	80000		180743

VOID IF ALTERED OR ERASED

THE VEHICLE DESCRIBED HEREIN HAS BEEN PROPORTIONALLY REGISTERED BETWEEN THE STATE OF ILLINOIS AND OTHER JURISDICTIONS SHOWN BELOW

AB	36288	AL	80000	AR	80000	AZ	80000
BC	36288	CA	80000	CO	80000	CT	80000
DC	80000	DE	80000	FL	80000	GA	80000
IA	80000	ID	80000	IN	80000	KS	80000
KY	80000	LA	80000	MA	80000	MB	36288
MD	80000	ME	80000	MI	80000	MN	80000
MO	80000	MS	80000	MT	80000	NB	36288
NC	80000	ND	80000	NE	80000	NH	80000
NJ	80000	NM	80000	NV	80000	NY	80000
OH	80000	OK	80000	ON	36288	OR	80000
PA	80000	PE	36288	QC	[illegible]	RI	80000
SC	80000	SD	80000	TN	80000	TX	80000
UT	80000	VA	80000	VT	80000	WA	80000
WI	80000	WV	80000	WY	80000	**	******
**	******	**	******	**	******	**	******

FIRM #	FLEET #	LICENSE #	DATE ISSUED	LICENSE EXPIRES
10998	4	P 627915	03/25/10	03/31/11

255 CHES 1479

ILLINOIS APPORTIONMENT IDENTIFICATION CARD

ILLINOIS SECRETARY OF STATE

501 S. Second St. * Springfield, IL 62756 * 217-785-1800

2011 REGISTRATION YEAR
APRIL 1, 2010- MARCH 31, 2011

CLEAN HARBORS ENVIRONMENTAL SER INC

11800 S STONY ISLAND AVE
CHICAGO, IL 60617

FIRM #	FLEET #	LICENSE #	DATE ISSUED	LICENSE EXPIRES
10998	4	P 664632	03/25/10	03/31/11

UNIT #	VIN	YEAR	MAKE
1600	1FUJGLDRX9LAK1701	09	FRHT

TYPE	FUEL	TYPE OF CARRIER	WEIGHT GR #	SUPP #
TR	D	HAUL FOR HIRE	80000	0

LESSOR NAME	IL WEIGHT	SHV	USDOT #
	80000		180743

VOID IF ALTERED OR ERASED

THE VEHICLE DESCRIBED HEREIN HAS BEEN PROPORTIONALLY REGISTERED BETWEEN THE STATE OF ILLINOIS AND OTHER JURISDICTIONS SHOWN BELOW

AB	36288	AL	80000	AR	80000	AZ	80000
BC	36288	CA	80000	CO	80000	CT	80000
DC	80000	DE	80000	FL	80000	GA	80000
IA	80000	ID	80000	IN	80000	KS	80000
KY	80000	LA	80000	MA	80000	MB	36288
MD	80000	ME	80000	MI	80000	MN	80000
MO	80000	MS	80000	MT	80000	NB	36288
NC	80000	ND	80000	NE	80000	NH	80000
NJ	80000	NM	80000	NV	80000	NY	80000
OH	80000	OK	80000	ON	36288	OR	80000
PA	80000	PE	36288	QC	[illegible]	RI	80000
SC	80000	SD	80000	TN	80000	TX	80000
UT	80000	VA	80000	VT	80000	WA	80000
WI	80000	WV	80000	WY	80000	**	******
**	******	**	******	**	******	**	******

FIRM #	FLEET #	LICENSE #	DATE ISSUED	LICENSE EXPIRES
10998	4	P 664632	03/25/10	03/31/11

256 CHES 1600

NEW VEHICLE DEALER NOTICE TEMPORARY IDENTIFICATION
(Must be affixed to the vehicle before delivery to the purchaser)

20585246

MAKE	BODY TYPE	VEHICLE IDENTIFICATION NUMBER	
FREIGHTLINER		1FUJGEDV9ASAS94[illegible]9	
DATE FIRST SOLD AS A NEW VEHICLE (MO./DAY/YR.)		DEALER'S NUMBER	SALESPERSON'S NUMBER
		1682	S321582

SOLD TO: PRINT TRUE FULL NAME(S)

DAIMLER TRUST (LSR) LUTREL TRUCKING INC. (LSE)

ADDRESS

12856 OLD RIVER ROAD BAKERSFIELD, CA 93313

NOTE: UPON TRANSFER OR SALE, DEALER MUST ENTER ODOMETER READING HERE. ☐☐☐,☐☐☐

IMPORTANT! ENTER BOTH DEALER'S AND SALESPERSON'S NUMBERS. This is a notice of purchase of vehicle. Do not use as an application for registration or title.

REG 397 (REV. 7/2005)

6166

6166

Lutrel 124

new truck, no license plate
manufactured 12/2009

257

THIS VALIDATED REGISTRATION CARD OR A FACSIMILE COPY IS TO BE KEPT WITH THE VEHICLE FOR WHICH IT IS ISSUED. THIS REQUIREMENT DOES NOT APPLY WHEN THE VEHICLE IS LEFT UNATTENDED. IT NEED NOT BE DISPLAYED. PRESENT IT TO ANY PEACE OFFICER UPON DEMAND. IF YOU DO NOT RECEIVE A RENEWAL NOTICE, USE THIS FORM TO PAY YOUR RENEWAL FEES OR NOTIFY THE DEPARTMENT OF MOTOR VEHICLES OF THE PLANNED NON-OPERATIONAL STATUS (PNO) OF A STORED VEHICLE. RENEWAL FEES MUST BE PAID ON OR BEFORE THE REGISTRATION EXPIRATION DATE OR PENALTIES WILL BE DUE PURSUANT TO CALIFORNIA VEHICLE CODE SECTIONS 9552 - 9554.

EVIDENCE OF LIABILITY INSURANCE FROM YOUR INSURANCE COMPANY MUST BE PROVIDED TO THE DEPARTMENT WITH THE PAYMENT OF RENEWAL FEES. EVIDENCE OF LIABILITY INSURANCE IS NOT REQUIRED WITH REGISTRATION RENEWAL OF OFF-HIGHWAY VEHICLES, TRAILERS, VESSELS, OR IF YOU FILE A PNO ON THE VEHICLE.

WHEN WRITING TO DMV, ALWAYS GIVE YOUR FULL NAME, PRESENT ADDRESS, AND THE VEHICLE MAKE, LICENSE, AND IDENTIFICATION NUMBERS.

********** DO NOT DETACH - REGISTERED OWNER INFORMATION **********

REGISTRATION CARD VALID FROM: 10/27/2010 TO: 11/30/2010

MAKE	YR MODEL	YR 1ST SOLD	VLF CLASS	*YR	TYPE VEH	TYPE LIC	LICENSE NUMBER
FRHT	2005	0000	KB	2005	37G	31	9D58331

BODY TYPE MODEL	MP	MO	AX	WC	UNLADEN/G/CGW	VEHICLE ID NUMBER
DS	D	RX	3	N	80000	1FUJA6CG72PJ02122

TYPE VEHICLE USE	DATE ISSUED	CC/ALCO	DT FEE RECVD	PIC
COMMERCIAL	10/27/10	15	10/27/10	8

PARTIAL YEAR REG

PR EXP DATE: 10/31/20

REGISTERED OWNER
VILLANUEVA FRANCISCO JAVIER
3104 HOLBROOK ST

BAKERSFIELD
CA 93312

AMOUNT PAID
$ 180.00

AMOUNT DUE
$ 180.00

AMOUNT RECVD
CASH :
CHCK : 180.00
CRDT :

LIENHOLDER
GEN ELECTR CPTL CORP S880
PO BX 35708

BILLINGS
MT 59102

258

Villanueva 28

H00 529 42 0018000 0003 CS F00 102710 31 9D58331 12

APPORTIONED REGISTRATION CAB CARD

STATE OF CALIFORNIA
DEPARTMENT OF MOTOR VEHICLES
P.O. Box 932320 MS H160 Sacramento, CA 94232-3200 (916) 657-7971

A Public Service Agency

OPERATOR/LESSEE
DENBESTE TRUCKING INC
810 DENBESTE CT STE 107
WINDSOR, CA 95492

OWNER/LESSOR

ISSUED: 05/24/2010	EFFECTIVE: 06/01/2010	EXPIRES: 05/31/2011

Account	Fleet	Supp	USDOT
11887	001	0000	559677
TYPE OF CARRIER FOR HIRE			MX
Plate	Unit	Yr-Model	Make
SP44532	0000201	2000	PTRB
Unladen Wt	Axles	Fuel Type	Body Type
17768	03	D	TR
VIN 1XP5DB9X9YD503082	Seats		

THE VEHICLE DESCRIBED HEREIN HAS BEEN APPORTIONED BETWEEN THE STATE OF CALIFORNIA AND THE JURISDICTIONS SHOWN BELOW. Canadian Provinces are shown in kilograms, Quebec is shown in axles, all other jurisdictions are shown in pounds. Buses may be identified by the number of seats. No jurisdictions are to be listed after the row of asterisks, or the card is invalid.

AL	80000	AB	36281	AZ	80000	AR	80000	BC	36281
CA	80000	CO	80000	CT	80000	DE	80000	DC	80000
FL	80000	GA	80000	ID	80000	IL	80000	IN	80000
IA	80000	KS	80000	KY	80000	LA	80000	ME	80000
MB	36281	MD	80000	MA	80000	MI	80000	MN	80000
MS	80000	MO	80000	MT	80000	NE	80000	NV	80000
NL	36281	NB	36281	NH	80000	NJ	80000	NM	80000
NY	80000	NC	80000	ND	80000	NS	36281	OH	80000
OK	80000	ON	36281	OR	80000	PA	80000	PE	36281
QC	5 AXL	RI	80000	SK	36281	SC	80000	SD	80000
TN	80000	TX	80000	UT	80000	VT	80000	VA	80000
WA	80000	WV	80000	WI	80000	WY	80000	***	*****
***	*****	***	*****	***	*****	***	*****	***	*****

This apportioned Cab Card must be carried in the vehicle at all times. All fees are due to the State of California on or before the expiration date listed above. Please delay enforcement action up to but not more than thirty (30) days after the expiration date to allow for the operating indicia to be placed in the vehicle. The cab card is non-tranferable and must be surrendered with the license plate(s) if the vehicle is deleted from the fleet.

CARRIER RESPONSIBLE FOR SAFETY: USDOT 559677
DEN BESTE TRANSPORTATION INC
PO BOX 960
WEIMAR, CA 95736

15A052410SL0039

259

Denbeste 201

201
SP44532

NOTIC
REMARQU
This engine is EPA AND/OR
CARB CERTIFIED
Setting the fuel system outside
factory specs
CAN RESULT IN WARRANTY
PAYMENT REDUCTION AND/
OR A $2500 CIVIL FINE.
Ce moteur est homologué selon
les normes américaines
(EPA et/ou CARB), quiconque
effectue un réglage du circuit de
carburant sans se conformer aux
spécifications d'usine
S'EXPOSE A UNE
REDUCTION DE LA
GARANTIE ET/OU A
UNE AMENDE DE

REGISTRATION VALID FROM			TYPE	LICENSE NUMBER
COML	10/31/2010 TO	10/31/2011	31	9E60946

L-123

VEHICLE IDENTIFICATION NUMBER
1FUJGEDV7ASAS9418

BODY TYPE MODEL	CYLS	DATE FIRST SOLD	CLASS	MAKE	YR	Yr. Model
DS	00	00/00/2010	MA	FRHT	0000	2010

DATE ISSUED	TYPE VEH.	MP	AX	WC	UNLADEN/G/CGW	TOTAL FEES PAID
10/25/2010	31G	D	3	N	80000	$2795 1500 D

L-123

REGISTERED OWNER

DAIMLER TRST LSR
LUTREL TRKG INC LSE
12856 OLD RIVER RD
BAKERSFIELD CA 93311

LIENHOLDER

DAIMLER TITLE CO
136 HERITAGE PKWY 1 ST FL
FORT WORTH
TX 76177
6822010102008083C

STATE OF CALIFORNIA
DEPARTMENT OF MOTOR VEHICLES
VALIDATED REGISTRATION CARD
READ REVERSE SIDE - IMPORTANT INSTRUCTIONS

C 4671391

260

APPORTIONED REGISTRATION CAB CARD

STATE OF CALIFORNIA
DEPARTMENT OF MOTOR VEHICLES
P.O. Box 932320 MS H160 Sacramento, CA 94232-3200 (916) 657-7971

A Public Service Agency

OPERATOR/LESSEE
DENBESTE TRUCKING INC
810 DENBESTE CT STE 107
WINDSOR, CA 95492

OWNER/LESSOR

ISSUED: 05/24/2010	EFFECTIVE: 06/01/2010	EXPIRES: 05/31/2011

Account	Fleet	Supp	USDOT
11887	001	0000	559677
TYPE OF CARRIER FOR HIRE			MX
Plate	Unit	Yr-Model	Make
UP45877	0000235	2006	PTRB
Unladen Wt	Axles	Fuel Type	Body Type
16000	03	D	TR
VIN 1XP5DB9X36D885302	Seats		

THE VEHICLE DESCRIBED HEREIN HAS BEEN APPORTIONED BETWEEN THE STATE OF CALIFORNIA AND THE JURISDICTIONS SHOWN BELOW. Canadian Provinces are shown in kilograms, Quebec is shown in axles, all other jurisdictions are shown in pounds. Buses may be identified by the number of seats. No jurisdictions are to be listed after the row of asterisks, or the card is invalid.

AL	80000	AB	36281	AZ	80000	AR	80000	BC	36281
CA	80000	CO	80000	CT	80000	DE	80000	DC	80000
FL	80000	GA	80000	ID	80000	IL	80000	IN	80000
IA	80000	KS	80000	KY	80000	LA	80000	ME	80000
MB	36281	MD	80000	MA	80000	MI	80000	MN	80000
MS	80000	MO	80000	MT	80000	NE	80000	NV	80000
NL	36281	NB	36281	NH	80000	NJ	80000	NM	80000
NY	80000	NC	80000	ND	80000	NS	36281	OH	80000
OK	80000	ON	36281	OR	80000	PA	80000	PE	36281
QC	5 AXL	RI	80000	SK	36281	SC	80000	SD	80000
TN	80000	TX	80000	UT	80000	VT	80000	VA	80000
WA	80000	WV	80000	WI	80000	WY	80000	***	*****
***	*****	***	*****	***	*****	***	*****	***	*****

This apportioned Cab Card must be carried in the vehicle at all times. All fees are due to the State of California on or before the expiration date listed above. Please delay enforcement action up to but not more than thirty (30) days after the expiration date to allow for the operating indicia to be placed in the vehicle. The cab card is non-tranferable and must be surrendered with the license plate(s) if the vehicle is deleted from the fleet.

CARRIER RESPONSIBLE FOR SAFETY: USDOT 559677
DEN BESTE TRANSPORTATION INC
PO BOX 960
WEIMAR, CA 95736

15A052410SL0066

261

Denbeste 235

APPORTIONED REGISTRATION CAB CARD

STATE OF CALIFORNIA
DEPARTMENT OF MOTOR VEHICLES
P.O. Box 932320 MS H160 Sacramento, CA 94232-3200 (916) 657-7971

A Public Service Agency

OPERATOR/LESSEE
DENBESTE TRUCKING INC
810 DENBESTE CT STE 107
WINDSOR, CA 95492

OWNER/LESSOR

ISSUED: 05/24/2010	EFFECTIVE: 06/01/2010	EXPIRES: 05/31/2011

Account	Fleet	Supp	USDOT
11887	001	0000	559677
TYPE OF CARRIER FOR HIRE			MX
Plate	Unit	Yr-Model	Make
UP94837	0000257	2008	PTRB
Unladen Wt	Axles	Fuel Type	Body Type
18763	03	D	TR
VIN 1XPXDB9X68D755266	Seats		

THE VEHICLE DESCRIBED HEREIN HAS BEEN APPORTIONED BETWEEN THE STATE OF CALIFORNIA AND THE JURISDICTIONS SHOWN BELOW. Canadian Provinces are shown in kilograms, Quebec is shown in axles, all other jurisdictions are shown in pounds. Buses may be identified by the number of seats. No jurisdictions are to be listed after the row of asterisks, or the card is invalid.

AL	80000	AB	36281	AZ	80000	AR	80000	BC	36281
CA	80000	CO	80000	CT	80000	DE	80000	DC	80000
FL	80000	GA	80000	ID	80000	IL	80000	IN	80000
IA	80000	KS	80000	KY	80000	LA	80000	ME	80000
MB	36281	MD	80000	MA	80000	MI	80000	MN	80000
MS	80000	MO	80000	MT	80000	NE	80000	NV	80000
NL	36281	NB	36281	NH	80000	NJ	80000	NM	80000
NY	80000	NC	80000	ND	80000	NS	36281	OH	80000
OK	80000	ON	36281	OR	80000	PA	80000	PE	36281
QC	5 AXL	RI	80000	SK	36281	SC	80000	SD	80000
TN	80000	TX	80000	UT	80000	VT	80000	VA	80000
WA	80000	WV	80000	WI	80000	WY	80000	***	*****
***	*****	***	*****	***	*****	***	*****	***	*****

This apportioned Cab Card must be carried in the vehicle at all times. All fees are due to the State of California on or before the expiration date listed above. Please delay enforcement action up to but not more than thirty (30) days after the expiration date to allow for the operating indicia to be placed in the vehicle. The cab card is non-tranferable and must be surrendered with the license plate(s) if the vehicle is deleted from the fleet.

CARRIER RESPONSIBLE FOR SAFETY: USDOT 559677
DEN BESTE TRANSPORTATION INC
PO BOX 960
WEIMAR, CA 95736

15A052410SL0088

262

Denbeste 257

APPORTIONED REGISTRATION CAB CARD

STATE OF CALIFORNIA
DEPARTMENT OF MOTOR VEHICLES
P.O. Box 932320 MS H160 Sacramento, CA 94232-3200 (916) 657-7971

A Public Service Agency

OPERATOR/LESSEE
DENBESTE TRUCKING INC
810 DENBESTE CT STE 107
WINDSOR, CA 95492

OWNER/LESSOR

ISSUED: 05/24/2010	EFFECTIVE: 06/01/2010	EXPIRES: 05/31/2011

Account	Fleet	Supp	USDOT
11887	001	0000	559677
TYPE OF CARRIER			MX
FOR HIRE			
Plate	Unit	Yr-Model	Make
UP14678	0000221	2004	PTRB
Unladen Wt	Axles	Fuel Type	Body Type
15100	03	D	TR
VIN	Seats		
1XP5DB9X04D835213			

THE VEHICLE DESCRIBED HEREIN HAS BEEN APPORTIONED BETWEEN THE STATE OF CALIFORNIA AND THE JURISDICTIONS SHOWN BELOW. Canadian Provinces are shown in kilograms, Quebec is shown in axles, all other jurisdictions are shown in pounds. Buses may be identified by the number of seats. No jurisdictions are to be listed after the row of asterisks, or the card is invalid.

AL	80000	AB	36281	AZ	80000	AR	80000	BC	36281
CA	80000	CO	80000	CT	80000	DE	80000	DC	80000
FL	80000	GA	80000	ID	80000	IL	80000	IN	80000
IA	80000	KS	80000	KY	80000	LA	80000	ME	80000
MB	36281	MD	80000	MA	80000	MI	80000	MN	80000
MS	80000	MO	80000	MT	80000	NE	80000	NV	80000
NL	36281	NB	36281	NH	80000	NJ	80000	NM	80000
NY	80000	NC	80000	ND	80000	NS	36281	OH	80000
OK	80000	ON	36281	OR	80000	PA	80000	PE	36281
QC	5 AXL	RI	80000	SK	36281	SC	80000	SD	80000
TN	80000	TX	80000	UT	80000	VT	80000	VA	80000
WA	80000	WV	80000	WI	80000	WY	80000	***	*****
***	*****	***	*****	***	*****	***	*****	***	*****

This apportioned Cab Card must be carried in the vehicle at all times. All fees are due to the State of California on or before the expiration date listed above. Please delay enforcement action up to but not more than thirty (30) days after the expiration date to allow for the operating indicia to be placed in the vehicle. The cab card is non-tranferable and must be surrendered with the license plate(s) if the vehicle is deleted from the fleet.

CARRIER RESPONSIBLE FOR SAFETY: USDOT 559677
DEN BESTE TRANSPORTATION INC
PO BOX 960
WEIMAR, CA 95736

15A052410SL0055

263

Denbeste 221

APPORTIONED REGISTRATION CAB CARD

STATE OF CALIFORNIA
DEPARTMENT OF MOTOR VEHICLES
P.O. Box 932320 MS H160 Sacramento, CA 94232-3200 (916) 657-7971

A Public Service Agency

OPERATOR/LESSEE
DENBESTE TRUCKING INC
810 DENBESTE CT STE 107
WINDSOR, CA 95492

OWNER/LESSOR

ISSUED: 05/24/2010	EFFECTIVE: 06/01/2010	EXPIRES: 05/31/2011

Account	Fleet	Supp	USDOT
11887	001	0000	559677
TYPE OF CARRIER FOR HIRE			MX
Plate	Unit	Yr-Model	Make
UP45883	0000239	2006	PTRB
Unladen Wt	Axles	Fuel Type	Body Type
16000	03	D	TR
VIN 1XP5DB9X96D885305	Seats		

THE VEHICLE DESCRIBED HEREIN HAS BEEN APPORTIONED BETWEEN THE STATE OF CALIFORNIA AND THE JURISDICTIONS SHOWN BELOW. Canadian Provinces are shown in kilograms, Quebec is shown in axles, all other jurisdictions are shown in pounds. Buses may be identified by the number of seats. No jurisdictions are to be listed after the row of asterisks, or the card is invalid.

AL	80000	AB	36281	AZ	80000	AR	80000	BC	36281
CA	80000	CO	80000	CT	80000	DE	80000	DC	80000
FL	80000	GA	80000	ID	80000	IL	80000	IN	80000
IA	80000	KS	80000	KY	80000	LA	80000	ME	80000
MB	36281	MD	80000	MA	80000	MI	80000	MN	80000
MS	80000	MO	80000	MT	80000	NE	80000	NV	80000
NL	36281	NB	36281	NH	80000	NJ	80000	NM	80000
NY	80000	NC	80000	ND	80000	NS	36281	OH	80000
OK	80000	ON	36281	OR	80000	PA	80000	PE	36281
QC	5 AXL	RI	80000	SK	36281	SC	80000	SD	80000
TN	80000	TX	80000	UT	80000	VT	80000	VA	80000
WA	80000	WV	80000	WI	80000	WY	80000	***	*****
***	*****	***	*****	***	*****	***	*****	***	*****

This apportioned Cab Card must be carried in the vehicle at all times. All fees are due to the State of California on or before the expiration date listed above. Please delay enforcement action up to but not more than thirty (30) days after the expiration date to allow for the operating indicia to be placed in the vehicle. The cab card is non-tranferable and must be surrendered with the license plate(s) if the vehicle is deleted from the fleet.

CARRIER RESPONSIBLE FOR SAFETY: USDOT 559677
DEN BESTE TRANSPORTATION INC
PO BOX 960
WEIMAR, CA 95736

15A0524108L0071

264

Denbeste 239

APPORTIONED REGISTRATION CAB CARD

STATE OF CALIFORNIA
DEPARTMENT OF MOTOR VEHICLES
P.O. Box 932320 MS H160 Sacramento, CA 94232-3200 (916) 657-7971

A Public Service Agency

OPERATOR/LESSEE
DENBESTE TRUCKING INC
810 DENBESTE CT STE 107
WINDSOR, CA 95492

OWNER/LESSOR

ISSUED: 05/24/2010	EFFECTIVE: 06/01/2010	EXPIRES: 05/31/2011

Account	Fleet	Supp	USDOT
11887	001	0000	559677
TYPE OF CARRIER FOR HIRE			MX
Plate	Unit	Yr-Model	Make
UP34923	0000229	2005	PTRB
Unladen Wt	Axles	Fuel Type	Body Type
15500	03	D	TR
VIN	Seats		
1XP5DB9X75D878545			

THE VEHICLE DESCRIBED HEREIN HAS BEEN APPORTIONED BETWEEN THE STATE OF CALIFORNIA AND THE JURISDICTIONS SHOWN BELOW. Canadian Provinces are shown in kilograms, Quebec is shown in axles, all other jurisdictions are shown in pounds. Buses may be identified by the number of seats. No jurisdictions are to be listed after the row of asterisks, or the card is invalid.

AL	80000	AB	36281	AZ	80000	AR	80000	BC	36281
CA	80000	CO	80000	CT	80000	DE	80000	DC	80000
FL	80000	GA	80000	ID	80000	IL	80000	IN	80000
IA	80000	KS	80000	KY	80000	LA	80000	ME	80000
MB	36281	MD	80000	MA	80000	MI	80000	MN	80000
MS	80000	MO	80000	MT	80000	NE	80000	NV	80000
NL	36281	NB	36281	NH	80000	NJ	80000	NM	80000
NY	80000	NC	80000	ND	80000	NS	36281	OH	80000
OK	80000	ON	36281	OR	80000	PA	80000	PE	36281
QC	5 AXL	RI	80000	SK	36281	SC	80000	SD	80000
TN	80000	TX	80000	UT	80000	VT	80000	VA	80000
WA	80000	WV	80000	WI	80000	WY	80000	***	*****
***	*****	***	*****	***	*****	***	*****	***	*****

This apportioned Cab Card must be carried in the vehicle at all times. All fees are due to the State of California on or before the expiration date listed above. Please delay enforcement action up to but not more than thirty (30) days after the expiration date to allow for the operating indicia to be placed in the vehicle. The cab card is non-tranferable and must be surrendered with the license plate(s) if the vehicle is deleted from the fleet.

CARRIER RESPONSIBLE FOR SAFETY: USDOT 559677
DEN BESTE TRANSPORTATION INC
PO BOX 960
WEIMAR, CA 95736

15A052410SL0062

265

Denbeste 229

ILLINOIS APPORTIONMENT IDENTIFICATION CARD

ILLINOIS SECRETARY OF STATE

501 S. Second St. * Springfield, IL 62756 * 217-785-1800

2011 REGISTRATION YEAR
APRIL 1, 2010- MARCH 31, 2011

CLEAN HARBORS ENVIRONMENTAL SER INC

11800 S STONY ISLAND AVE
CHICAGO, IL 60617

FIRM #	FLEET #	LICENSE #	DATE ISSUED	LICENSE EXPIRES
10998	4	P 627913	03/25/10	03/31/11

UNIT #	VIN	YEAR	MAKE
1477	1FUJA6CV18LZ48521	08	FRHT

TYPE	FUEL	TYPE OF CARRIER	WEIGHT GR #	SUPP #
TR	D	HAUL FOR HIRE	80000	0

LESSOR NAME	IL WEIGHT	SHV	USDOT #
DC FIN SVCS AMER LLC	80000		180743

VOID IF ALTERED OR ERASED

THE VEHICLE DESCRIBED HEREIN HAS BEEN PROPORTIONALLY REGISTERED BETWEEN THE STATE OF ILLINOIS AND OTHER JURISDICTIONS SHOWN BELOW

AB	36288	AL	80000	AR	80000	AZ	80000
BC	36288	CA	80000	CO	80000	CT	80000
DC	80000	DE	80000	FL	80000	GA	80000
IA	80000	ID	80000	IN	80000	KS	80000
KY	80000	LA	80000	MA	80000	MB	36288
MD	80000	ME	80000	MI	80000	MN	80000
MO	80000	MS	80000	MT	80000	NB	36288
NC	80000	ND	80000	NE	80000	NH	80000
NJ	80000	NM	80000	NV	80000	NY	80000
OH	80000	OK	80000	ON	36288	OR	80000
PA	80000	PE	36288	QC	******	RI	80000
SC	80000	SD	80000	TN	80000	TX	80000
UT	80000	VA	80000	VT	80000	WA	80000
WI	80000	WV	80000	WY	80000	**	******
**	******	**	******	**	******	**	******

FIRM #	FLEET #	LICENSE #	DATE ISSUED	LICENSE EXPIRES
10998	4	P 627913	03/25/10	03/31/11

266 CHES 1477

APPORTIONED REGISTRATION CAB CARD

STATE OF CALIFORNIA
DEPARTMENT OF MOTOR VEHICLES
P.O. Box 932320 MS H160 Sacramento, CA 94232-3200 (916) 657-7971

A Public Service Agency

OPERATOR/LESSEE
CLEAN HARBORS ENV SERV INC
2500 WEST LOKERN RD
BUTTONWILLOW, CA 93206

OWNER/LESSOR

ISSUED: 09/27/2010	EFFECTIVE: 10/01/2010	EXPIRES: 09/30/2011

Account	Fleet	Supp	USDOT
10066	001	0000	180743

TYPE OF CARRIER
FOR HIRE

MX

Plate	Unit	Model	Make
UP35747	0001245	2004	KW

Unladen Wt	Axles	Fuel Type	Body Type
21000	08	D	TR

VIN
1XKDDU0X14J068354

THE VEHICLE DESCRIBED HEREIN HAS BEEN APPORTIONED BETWEEN THE STATE OF CALIFORNIA AND THE JURISDICTIONS SHOWN BELOW. Canadian Provinces are shown in kilograms, Quebec is shown in axles, all other jurisdictions are shown in pounds. Buses may be identified by the number of seats. No jurisdictions are to be listed after the row of asterisks or the card is invalid.

AZ	80000	AR	80000	CA	80000	CO	80000	ID	80000
KS	80000	KY	80000	LA	80000	MO	80000	MT	80000
NE	80000	NV	80000	NM	80000	OH	80000	OK	80000
OR	80000	PA	80000	TX	80000	UT	80000	WA	80000
WY	80000	***	*****	***	*****	***	*****	***	*****
***	*****	***	*****	***	*****	***	*****	***	*****
***	*****	***	*****	***	*****	***	*****	***	*****
***	*****	***	*****	***	*****	***	*****	***	*****
***	*****	***	*****	***	*****	***	*****	***	*****
***	*****	***	*****	***	*****	***	*****	***	*****
***	*****	***	*****	***	*****	***	*****	***	*****
***	*****	***	*****	***	*****	***	*****	***	*****
***	*****	***	*****	***	*****	***	*****	***	*****

This apportioned Cab Card must be carried in the vehicle at all times. All fees are due to the State of California on or before the expiration date listed above. Please delay enforcement action up to but not more than thirty (30) days after the expiration date to allow for the operating indicia to be placed in the vehicle. The cab card is non-tranferable and must be surrendered with the license plate(s) if the vehicle is deleted from the fleet.

CARRIER RESPONSIBLE FOR SAFETY: USDOT 180743
CLEAN HARBORS ENVIRONMENTAL SERVICE
42 LONGWATER DR
NORWELL, MA 02061

15A092710TT0031

267

ILLINOIS APPORTIONMENT IDENTIFICATION CARD

ILLINOIS SECRETARY OF STATE

501 S. Second St. * Springfield, IL 62756 * 217-785-1800

2011 REGISTRATION YEAR
APRIL 1, 2010- MARCH 31, 2011

CLEAN HARBORS ENVIRONMENTAL SER INC

11800 S STONY ISLAND AVE
CHICAGO, IL 60617

FIRM #	FLEET #	LICENSE #	DATE ISSUED	LICENSE EXPIRES
10998	4	P 578100	03/25/10	03/31/11

UNIT #	VIN	YEAR	MAKE
1310	1XKDDU0X66J129619	06	KENW

TYPE	FUEL	TYPE OF CARRIER	WEIGHT GR #	SUPP #
TR	D	HAUL FOR HIRE	80000	0

LESSOR NAME	IL WEIGHT	SHV	USDOT #
	80000		180743

VOID IF ALTERED OR ERASED

THE VEHICLE DESCRIBED HEREIN HAS BEEN PROPORTIONALLY REGISTERED BETWEEN THE STATE OF ILLINOIS AND OTHER JURISDICTIONS SHOWN BELOW

AB	36288	AL	80000	AR	80000	AZ	80000
BC	36288	CA	80000	CO	80000	CT	80000
DC	80000	DE	80000	FL	80000	GA	80000
IA	80000	ID	80000	IN	80000	KS	80000
KY	80000	LA	80000	MA	80000	MB	36288
MD	80000	ME	80000	MI	80000	MN	80000
MO	80000	MS	80000	MT	80000	NB	36288
NC	80000	ND	80000	NE	80000	NH	80000
NJ	80000	NM	80000	NV	80000	NY	80000
OH	80000	OK	80000	ON	36288	OR	80000
PA	80000	PE	36288	QC	******5	RI	80000
SC	80000	SD	80000	TN	80000	TX	80000
UT	80000	VA	80000	VT	80000	WA	80000
WI	80000	WV	80000	WY	80000	**	******
**	******	**	******	**	******	**	******

FIRM #	FLEET #	LICENSE #	DATE ISSUED	LICENSE EXPIRES
10998	4			03/31/11

Cab Card
(2)

268 CHES 1310

ILLINOIS APPORTIONMENT IDENTIFICATION CARD

ILLINOIS SECRETARY OF STATE

501 S. Second St. * Springfield, IL 62756 * 217-785-1800

2011 REGISTRATION YEAR
APRIL 1, 2010- MARCH 31, 2011

CLEAN HARBORS ENVIRONMENTAL SER INC

11800 S STONY ISLAND AVE
CHICAGO, IL 60617

FIRM #	FLEET #	LICENSE #	DATE ISSUED	LICENSE EXPIRES
10998	4	P 581803	03/25/10	03/31/11

UNIT #	VIN	YEAR	MAKE
1356	1FUJA6DE37LX35891	07	FRHT

TYPE	FUEL	TYPE OF CARRIER	WEIGHT GR #	SUPP #
TR	D	HAUL FOR HIRE	80000	0

LESSOR NAME	IL WEIGHT	SHV	USDOT #
	80000		180743

VOID IF ALTERED OR ERASED

THE VEHICLE DESCRIBED HEREIN HAS BEEN PROPORTIONALLY REGISTERED BETWEEN THE STATE OF ILLINOIS AND OTHER JURISDICTIONS SHOWN BELOW

AB	36288	AL	80000	AR	80000	AZ	80000
BC	36288	CA	80000	CO	80000	CT	80000
DC	80000	DE	80000	FL	80000	GA	80000
IA	80000	ID	80000	IN	80000	KS	80000
KY	80000	LA	80000	MA	80000	MB	36288
MD	80000	ME	80000	MI	80000	MN	80000
MO	80000	MS	80000	MT	80000	NB	36288
NC	80000	ND	80000	NE	80000	NH	80000
NJ	80000	NM	80000	NV	80000	NY	80000
OH	80000	OK	80000	ON	36288	OR	80000
PA	80000	PE	36288	QC	*****5	RI	80000
SC	80000	SD	80000	TN	80000	TX	80000
UT	80000	VA	80000	VT	80000	WA	80000
WI	80000	WV	80000	WY	80000	**	******
**	******	**	******	**	******	**	******

RM #	FLEET #	LICENSE #	DATE ISSUED	LICENSE EXPIRES
10998	4	P 581803	03/25/10	03/31/11

269 CHES 1356

10x0

STATE OF TENNESSEE
INTERNATIONAL REGISTRATION PLAN APPORTIONED CAB CARD

REGISTRANT	REGISTRATION YR.
CLEAN HARBORS ENVIRONMENTAL SERVICE INC.	2010

ACCOUNT NO.	FLEET NO.	SUPP NO.	UNIT NO.	DATE REGISTERED	EXPIRATION DATE
177480	002	000	1556	3/22/10	3/31/11

VEHICLE IDENTIFICATION NO.	YEAR	MAKE	TYPE	FUEL	AXLES	TITLE NUMBER
1FUJA6CV18LZ94012	08	FRHT	TR	D	3	77862151

REGISTERED WEIGHT	UNLADEN WEIGHT	PLATE NO.	DECAL NO.	COLOR	SEATS
80000	17153	52500-HZ	0372583		0

OWNER OR LESSEE OR RENTAL VEHICLE	DOING BUSINESS AS
DAIMLER TRUST	

SIGNATURE OF REGISTRANT	PURCHASE PRICE	PURCHASE DATE
	127703	3/04/08

BUSINESS ADDRESS	USDOT OF CARRIER RESPONSIBLE FOR SAFETY
3300 CUMMINGS RD. CHATTANOOGA TN 37419	180743 CLEAN HARBORS ENVIRONMENTAL SERVI PO BOX 9149 NORWELL MA 02061

VEHICLE DESCRIBED HEREIN HAS BEEN PROPORTIONALLY REGISTERED BETWEEN THE STATE OF TENNESSEE AND OTHER JURISDICTIONS AS SHOWN BELOW.

IN ACCORDANCE WITH T.C.A. 55-4-108, A DUPLICATE OR FACSIMILE OF THE REGISTRATION MAY BE KEPT IN THE VEHICLE. THE ORIGINAL CAB CARD MUST BE SURRENDERED WHEN NAME OF OPERATOR CHANGES, REREGISTERED, OR WHEN PLATE IS LOST.

AB 036287 AL 080000 AR 080000 AZ 080000 CA 080000 CO 080000

CT 080000 DC 080000 DE 080000 FL 080000 GA 080000 IA 080000

ID 080000 IL 080000 IN 080000 KS 080000 KY 080000 LA 080000

MA 080000 MD 080000 ME 080000 MI 080000 MN 080000 MO 080000

MS 080000 MT 080000 NC 080000 ND 080000 NE 080000 NH 080000

NJ 080000 NM 080000 NV 080000 NY 080000 OH 080000 OK 080000

ON 036287 OR 080000 PA 080000 RI 080000 SC 080000 SD 080000

TX 080000 UT 080000 VA 080000 VT 080000 WA 080000 WI 080000

WV 080000 WY 080000 ** ****** ** ****** ** ****** ** ******

** ****** ** ****** ** ****** ** ****** ** ****** ** ******

270 CHES 1556

APPORTIONED REGISTRATION CAB CARD

A Public Service Agency

STATE OF CALIFORNIA
DEPARTMENT OF MOTOR VEHICLES
P.O. Box 932320 MS H160 Sacramento, CA 94232-3200 (916) 657-7971

OPERATOR/LESSEE
DENBESTE TRUCKING INC
810 DENBESTE CT STE 107
WINDSOR, CA 95492

OWNER/LESSOR

ISSUED: 05/24/2010	EFFECTIVE: 06/01/2010	EXPIRES: 05/31/2011

Account	Fleet	Supp	USDOT
11887	001	0000	559677
TYPE OF CARRIER FOR HIRE			MX
Plate	Unit	Yr-Model	Make
UP92530	0000250	2007	PTRB
Unladen Wt	Axles	Fuel Type	Body Type
18400	03	D	TR
VIN 1XP5DB9X27D688235	Seats		

THE VEHICLE DESCRIBED HEREIN HAS BEEN APPORTIONED BETWEEN THE STATE OF CALIFORNIA AND THE JURISDICTIONS SHOWN BELOW. Canadian Provinces are shown in kilograms, Quebec is shown in axles, all other jurisdictions are shown in pounds. Buses may be identified by the number of seats. No jurisdictions are to be listed after the row of asterisks, or the card is invalid.

AL	80000	AB	36281	AZ	80000	AR	80000	BC	36281
CA	80000	CO	80000	CT	80000	DE	80000	DC	80000
FL	80000	GA	80000	ID	80000	IL	80000	IN	80000
IA	80000	KS	80000	KY	80000	LA	80000	ME	80000
MB	36281	MD	80000	MA	80000	MI	80000	MN	80000
MS	80000	MO	80000	MT	80000	NE	80000	NV	80000
NL	36281	NB	36281	NH	80000	NJ	80000	NM	80000
NY	80000	NC	80000	ND	80000	NS	36281	OH	80000
OK	80000	ON	36281	OR	80000	PA	80000	PE	36281
QC	5 AXL	RI	80000	SK	36281	SC	80000	SD	80000
TN	80000	TX	80000	UT	80000	VT	80000	VA	80000
WA	80000	WV	80000	WI	80000	WY	80000	***	*****
***	*****	***	*****	***	*****	***	*****	***	*****

This apportioned Cab Car ia
on or before the expiration 0)
days after the expiration d n-
tranferable and must be su

CARRIER RESPONSIBLE F
DEN BESTE TRANSPOR
PO BOX 960
WEIMAR, CA 95736

15A052410SL0081

CALIFORNIA INSURANCE IDENTIFICATION CARD

COMPANY NUMBER

COMPANY NAME AND ADDRESS
Zurich American Insurance
P.O. Box 10197
Jacksonville FL 32247

POLICY NUMBER
TRK 2874782-12

EFFECTIVE DATE 2/1/2010
EXPIRATION DATE 2/1/2011

THIS POLICY MEETS THE REQUIREMENTS OF § 16056 OF THE CALIFORNIA VEHICLE CODE

YEAR
MAKE/MODEL Fleet
VEHICLE IDENTIFICATION NUMBER

AGENCY/COMPANY ISSUING CARD
Rogers & Young Insurance Services
800 Edgewood Place
P.O. Box 1738
Windsor CA 95492

INSURED
DenBeste Transportation, Inc.
810 DenBeste Court, Suite 107
Windsor CA 95492

271

Denbeste 250

PU
THI

It is only a temporary means of identific

Allow 90 days for the dealer or lessor-
your registration card and the license pl
assistance.

STATE OF CALIFORNIA
DMV
DEPARTMENT OF MOTOR VEHICLES

USED VEHI
(Must be

MAKE	YEAR MODEL
PTRB	2009

DATE SOLD *(MO./DAY/YR.)*
11-16-10

SOLD TO: PRINT TRUE FULL NAME(S)
(1) ALFREDO CHAVEZ

BUSINESS OR RESIDENCE ADDRESS
1095 PARADISE DRIVE

NOTE: UPON TRANSFER OR SALE, DEALER MUST ENTER ODOMETER READING HERE. 2

REG 51 (REV. 2/2008)

272

E+A 721

ILLINOIS APPORTIONMENT IDENTIFICATION CARD

ILLINOIS SECRETARY OF STATE

501 S. Second St. * Springfield, IL 62756 * 217-785-1800

2011 REGISTRATION YEAR
APRIL 1, 2010- MARCH 31, 2011

LEAN HARBORS ENVIRONMENTAL SER INC

1800 S STONY ISLAND AVE
HICAGO, IL 60617

FIRM #	FLEET #	LICENSE #	DATE ISSUED	LICENSE EXPIRES
10998	4	P 546964	03/25/10	03/31/11

UNIT #	VIN	YEAR	MAKE
1314	1XKDDU0X26J129620	06	KENW

TYPE	FUEL	TYPE OF CARRIER	WEIGHT GR #	SUPP #
TR	D	HAUL FOR HIRE	80000	0

LESSOR NAME	IL WEIGHT	SHV	USDOT #
	80000		180743

VOID IF ALTERED OR ERASED

THE VEHICLE DESCRIBED HEREIN HAS BEEN PROPORTIONALLY REGISTERED BETWEEN THE STATE OF ILLINOIS AND OTHER JURISDICTIONS SHOWN BELOW

AB	36288	AL	80000	AR	80000	AZ	80000
BC	36288	CA	80000	CO	80000	CT	80000
DC	80000	DE	80000	FL	80000	GA	80000
IA	80000	ID	80000	IN	80000	KS	80000
KY	80000	LA	80000	MA	80000	MB	36288
MD	80000	ME	80000	MI	80000	MN	80000
MO	80000	MS	80000	MT	80000	NB	36288
NC	80000	ND	80000	NE	80000	NH	80000
NJ	80000	NM	80000	NV	80000	NY	80000
OH	80000	OK	80000	ON	36288	OR	80000
PA	80000	PE	36288	QC	*****5	RI	80000
SC	80000	SD	80000	TN	80000	TX	80000
UT	80000	VA	80000	VT	80000	WA	80000
WI	80000	WV	80000	WY	80000	**	******
**	******	**	******	**	******	**	******

FIRM #	FLEET #	LICENSE #	DATE ISSUED	LICENSE EXPIRES
10998	4	P 546964	03/25/10	03/31/11

273
CHES 1314

DOT # 353795

REGISTRATION CARD VALID FROM: 06/28/2010 TO: 12/31/2010

MAKE	YR MODEL	YR 1ST SOLD	VLF CLASS	TYPE VEH	TYPE LIC	LICENSE NUMBER
PTRB	2003	2003	MA	32G	31	9D24975

BODY TYPE MODEL	MP	MO	AX	WC	UNLADEN/G/CGW	VEHICLE ID NUMBER
DS	D	RT	3	N	80000	1XP5DB9X23D585102

TYPE VEHICLE USE	DATE ISSUED	CC/ALCO	DT FEE RECVD	PIC
COMMERCIAL	06/28/10	56	06/28/10	M

PARTIAL YEAR REG

PR EXP DATE: 06/30/2010

REGISTERED OWNER

L/H CONSULTING INC
245 QUAIL CT

SANTA PAULA
CA 93060

AMOUNT PAID
$ 1004.00

AMOUNT DUE
$ 1004.00

AMOUNT RECVD
CASH :
CHCK :
CRDT :

LIENHOLDER

275

L+H 203

F11 630 10 0100400 0019 CM F11 062810 31 9D24975 102

203
9D24975

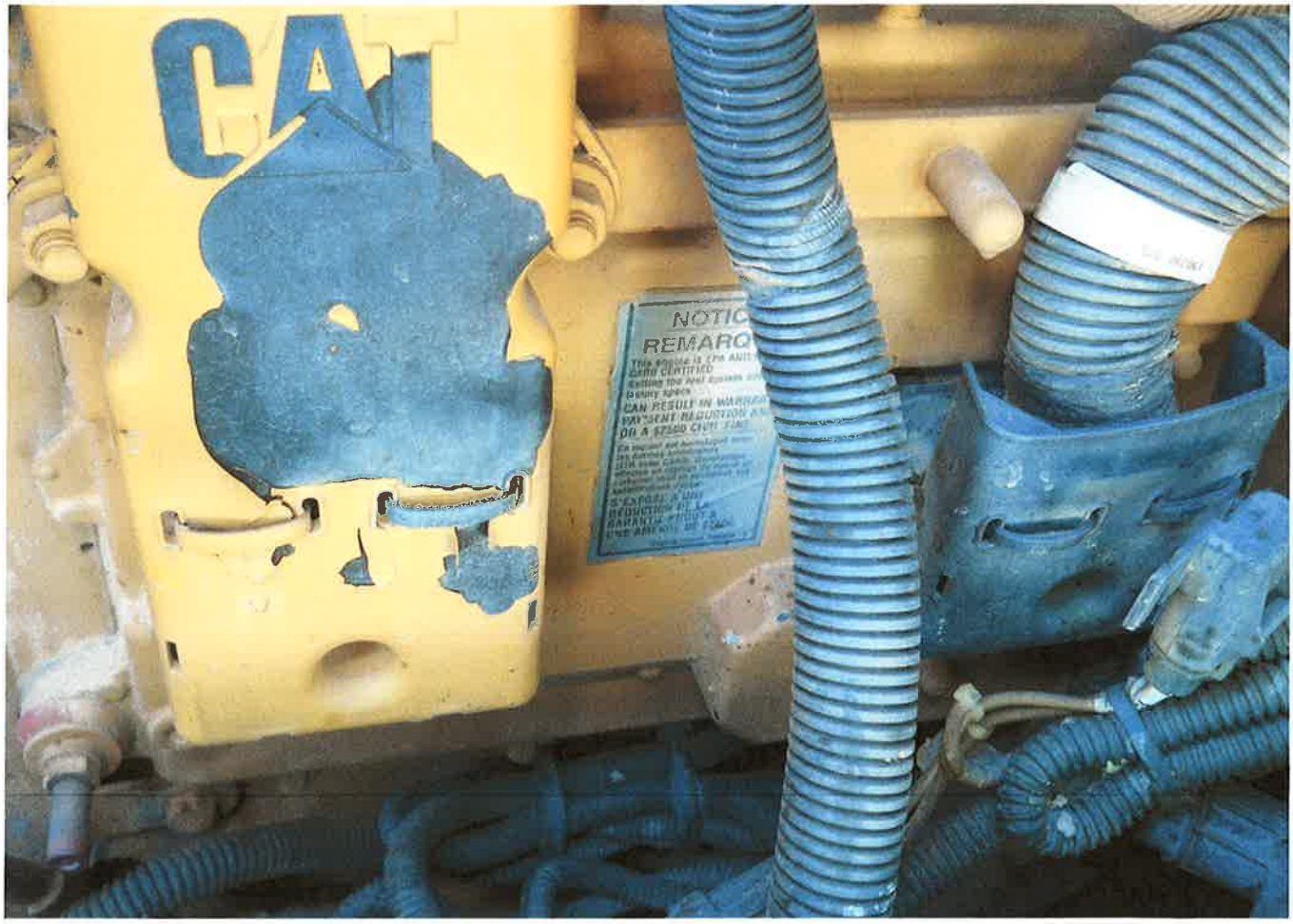
CAT

APPORTIONED REGISTRATION CAB CARD

STATE OF CALIFORNIA
DEPARTMENT OF MOTOR VEHICLES
P.O. Box 932320 MS H160 Sacramento, CA 94232-3200 (916) 657-7971

A Public Service Agency

OPERATOR/LESSEE
DENBESTE TRUCKING INC
810 DENBESTE CT STE 107
WINDSOR, CA 95492

OWNER/LESSOR

ISSUED: 05/24/2010	EFFECTIVE: 06/01/2010	EXPIRES: 05/31/2011

Account	Fleet	Supp	USDOT
11887	001	0000	559677
TYPE OF CARRIER FOR HIRE			MX
Plate	Unit	Yr-Model	Make
SP70049	0000012	1999	PTRB
Unladen Wt	Axles	Fuel Type	Body Type
17843	03	D	TR
VIN	Seats		
1XP5DB9X8XD498097			

THE VEHICLE DESCRIBED HEREIN HAS BEEN APPORTIONED BETWEEN THE STATE OF CALIFORNIA AND THE JURISDICTIONS SHOWN BELOW. Canadian Provinces are shown in kilograms, Quebec is shown in axles, all other jurisdictions are shown in pounds. Buses may be identified by the number of seats. No jurisdictions are to be listed after the row of asterisks, or the card is invalid.

AL	80000	AB	36281	AZ	80000	AR	80000	BC	36281
CA	80000	CO	80000	CT	80000	DE	80000	DC	80000
FL	80000	GA	80000	ID	80000	IL	80000	IN	80000
IA	80000	KS	80000	KY	80000	LA	80000	ME	80000
MB	36281	MD	80000	MA	80000	MI	80000	MN	80000
MS	80000	MO	80000	MT	80000	NE	80000	NV	80000
NL	36281	NB	36281	NH	80000	NJ	80000	NM	80000
NY	80000	NC	80000	ND	80000	NS	36281	OH	80000
OK	80000	ON	36281	OR	80000	PA	80000	PE	36281
QC	5 AXL	RI	80000	SK	36281	SC	80000	SD	80000
TN	80000	TX	80000	UT	80000	VT	80000	VA	80000
WA	80000	WV	80000	WI	80000	WY	80000	***	*****
***	*****	***	*****	***	*****	***	*****	***	*****

This apportioned Cab Card must be carried in the vehicle at all times. All fees are due to the State of California on or before the expiration date listed above. Please delay enforcement action up to but not more than thirty (30) days after the expiration date to allow for the operating indicia to be placed in the vehicle. The cab card is non-tranferable and must be surrendered with the license plate(s) if the vehicle is deleted from the fleet.

CARRIER RESPONSIBLE FOR SAFETY: USDOT 559677
DEN BESTE TRANSPORTATION INC
PO BOX 960
WEIMAR, CA 95736

15A052410SL0046

274 Denbeste 12

12

ILLINOIS APPORTIONMENT IDENTIFICATION CARD

ILLINOIS SECRETARY OF STATE

501 S. Second St. * Springfield, IL 62756 * 217-785-1800

2011 REGISTRATION YEAR
APRIL 1, 2010- MARCH 31, 2011

CLEAN HARBORS ENVIRONMENTAL SER INC

11800 S STONY ISLAND AVE
CHICAGO, IL 60617

FIRM #	FLEET #	LICENSE #	DATE ISSUED	LICENSE EXPIRES
10998	4	P 548849	03/25/10	03/31/11

UNIT #	VIN	YEAR	MAKE
1305	1XKDDU0X36J129612	06	KENW

TYPE	FUEL	TYPE OF CARRIER	WEIGHT GR #	SUPP #
TR	D	HAUL FOR HIRE	80000	0

LESSOR NAME	IL WEIGHT	SHV	USDOT #
MERRILL LYNCH CAPITAL	80000		180743

VOID IF ALTERED OR ERASED

THE VEHICLE DESCRIBED HEREIN HAS BEEN PROPORTIONALLY REGISTERED BETWEEN THE STATE OF ILLINOIS AND OTHER JURISDICTIONS SHOWN BELOW

AB	36288	AL	80000	AR	80000	AZ	80000
BC	36288	CA	80000	CO	80000	CT	80000
DC	80000	DE	80000	FL	80000	GA	80000
IA	80000	ID	80000	IN	80000	KS	80000
KY	80000	LA	80000	MA	80000	MB	36288
MD	80000	ME	80000	MI	80000	MN	80000
MO	80000	MS	80000	MT	80000	NB	36288
NC	80000	ND	80000	NE	80000	NH	80000
NJ	80000	NM	80000	NV	80000	NY	80000
OH	80000	OK	80000	ON	36288	OR	80000
PA	80000	PE	36288	QC	[illegible]	RI	80000
SC	80000	SD	80000	TN	80000	TX	80000
UT	80000	VA	80000	VT	80000	WA	80000
WI	80000	WV	80000	WY	80000	**	******
**	******	**	******	**	******	**	******

FIRM #	FLEET #	LICENSE #	DATE ISSUED	LICENSE EXPIRES
10998	4	P 548849	03/25/10	03/31/11

276

APPORTIONED REGISTRATION CAB CARD

STATE OF CALIFORNIA
DEPARTMENT OF MOTOR VEHICLES
P.O. Box 932320 MS H160 Sacramento, CA 94232-3200 (916) 657-7971

A Public Service Agency

OPERATOR/LESSEE
DENBESTE TRUCKING INC
810 DENBESTE CT STE 107
WINDSOR, CA 95492

OWNER/LESSOR

ISSUED: 05/24/2010	EFFECTIVE: 06/01/2010	EXPIRES: 05/31/2011

Account	Fleet	Supp	USDOT
11887	001	0000	559677
TYPE OF CARRIER FOR HIRE			MX
Plate	Unit	Yr-Model	Make
SP92697	0000219	2003	PTRB
Unladen Wt	Axles	Fuel Type	Body Type
15500	03	D	TR
VIN 1XP5DB9X03D804283	Seats		

THE VEHICLE DESCRIBED HEREIN HAS BEEN APPORTIONED BETWEEN THE STATE OF CALIFORNIA AND THE JURISDICTIONS SHOWN BELOW. Canadian Provinces are shown in kilograms, Quebec is shown in axles, all other jurisdictions are shown in pounds. Buses may be identified by the number of seats. No jurisdictions are to be listed after the row of asterisks, or the card is invalid.

AL	80000	AB	36281	AZ	80000	AR	80000	BC	36281
CA	80000	CO	80000	CT	80000	DE	80000	DC	80000
FL	80000	GA	80000	ID	80000	IL	80000	IN	80000
IA	80000	KS	80000	KY	80000	LA	80000	ME	80000
MB	36281	MD	80000	MA	80000	MI	80000	MN	80000
MS	80000	MO	80000	MT	80000	NE	80000	NV	80000
NL	36281	NB	36281	NH	80000	NJ	80000	NM	80000
NY	80000	NC	80000	ND	80000	NS	36281	OH	80000
OK	80000	ON	36281	OR	80000	PA	80000	PE	36281
QC	5 AXL	RI	80000	SK	36281	SC	80000	SD	80000
TN	80000	TX	80000	UT	80000	VT	80000	VA	80000
WA	80000	WV	80000	WI	80000	WY	80000	***	*****
***	*****	***	*****	***	*****	***	*****	***	*****

This apportioned Cab Card must be carried in the vehicle at all times. All fees are due to the State of California on or before the expiration date listed above. Please delay enforcement action up to but not more than thirty (30) days after the expiration date to allow for the operating indicia to be placed in the vehicle. The cab card is non-tranferable and must be surrendered with the license plate(s) if the vehicle is deleted from the fleet.

CARRIER RESPONSIBLE FOR SAFETY: USDOT 559677
DEN BESTE TRANSPORTATION INC
PO BOX 960
WEIMAR, CA 95736

15A052410SL0052

277

NEW VEHICLE DEALER NO· :MPORARY IDENTIFICATION
(Must be affixed to the vehicle befc·e delivery to the purchaser)

20585283

MAKE	BODY TYPE	VEHICLE IDENTIFICATION NUMBER
FRGHT	DS	1FUJGEDV5ASAS9420

DATE FIRST SOLD AS A NEW VEHICLE (MO./DAY/YR.)	DEALER'S NUMBER	SALESPERSON'S NUMBER
12/1/2010	1682	S321582

SOLD TO: PRINT TRUE FULL NAME(S)

DAIMLER TRUST LSR/ SIERRA TRANSPORT INC LSE

ADDRESS

12856 OLD RIVER ROAD BAKERSFIELD, CA ~~93313~~ 93311

NOTE: UPON TRANSFER OR SALE, DEALER MUST ENTER ODOMETER READING HERE. ☐☐☐,☐☐☐

IMPORTANT! ENTER BOTH DEALER'S AND SALESPERSON'S NUMBERS. This is a notice of purchase of vehicle. Do not use as an application for registration or title.

REG 397 (REV. 7/2005)

Lutrel
New Truck

278

APPORTIONED REGISTRATION CAB CARD

STATE OF CALIFORNIA
DEPARTMENT OF MOTOR VEHICLES
P.O. Box 932320 MS H160 Sacramento, CA 94232-3200 (916) 657-7971

A Public Service Agency

OPERATOR/LESSEE
DENBESTE TRUCKING INC
810 DENBESTE CT STE 107
WINDSOR, CA 95492

OWNER/LESSOR

ISSUED: 05/24/2010	EFFECTIVE: 06/01/2010	EXPIRES: 05/31/2011

Account	Fleet	Supp	USDOT
11887	001	0000	559677
TYPE OF CARRIER			MX
FOR HIRE			
Plate	Unit	Yr-Model	Make
UP34922	0000228	2005	PTRB
Unladen Wt	Axles	Fuel Type	Body Type
15500	03	D	TR
VIN	Seats		
1XP5DB9X55D878544			

THE VEHICLE DESCRIBED HEREIN HAS BEEN APPORTIONED BETWEEN THE STATE OF CALIFORNIA AND THE JURISDICTIONS SHOWN BELOW. Canadian Provinces are shown in kilograms, Quebec is shown in axles, all other jurisdictions are shown in pounds. Buses may be identified by the number of seats. No jurisdictions are to be listed after the row of asterisks, or the card is invalid.

AL	80000	AB	36281	AZ	80000	AR	80000	BC	36281
CA	80000	CO	80000	CT	80000	DE	80000	DC	80000
FL	80000	GA	80000	ID	80000	IL	80000	IN	80000
IA	80000	KS	80000	KY	80000	LA	80000	ME	80000
MB	36281	MD	80000	MA	80000	MI	80000	MN	80000
MS	80000	MO	80000	MT	80000	NE	80000	NV	80000
NL	36281	NB	36281	NH	80000	NJ	80000	NM	80000
NY	80000	NC	80000	ND	80000	NS	36281	OH	80000
OK	80000	ON	36281	OR	80000	PA	80000	PE	36281
QC	5 AXL	RI	80000	SK	36281	SC	80000	SD	80000
TN	80000	TX	80000	UT	80000	VT	80000	VA	80000
WA	80000	WV	80000	WI	80000	WY	80000	***	*****
***	*****	***	*****	***	*****	***	*****	***	*****

This apportioned Cab Card must be carried in the vehicle at all times. All fees are due to the State of California on or before the expiration date listed above. Please delay enforcement action up to but not more than thirty (30) days after the expiration date to allow for the operating indicia to be placed in the vehicle. The cab card is non-tranferable and must be surrendered with the license plate(s) if the vehicle is deleted from the fleet.

CARRIER RESPONSIBLE FOR SAFETY: USDOT 559677
DEN BESTE TRANSPORTATION INC
PO BOX 960
WEIMAR, CA 95736

15A052410SL0059

279

APPORTIONED REGISTRATION CAB CARD

STATE OF CALIFORNIA
DEPARTMENT OF MOTOR VEHICLES
P.O. Box 932320 MS H160 Sacramento, CA 94232-3200 (916) 657-7971

A Public Service Agency

OPERATOR/LESSEE
EDUARDO ARROYO RODRIGUEZ
12432 VOLKWOOD
GARDEN GROVE, CA 92840

OWNER/LESSOR

ISSUED: 12/23/2010	EFFECTIVE: 12/20/2010	EXPIRES: 08/31/2011

Account	Fleet	Supp	USDOT
13181	001	0001	1328355
TYPE OF CARRIER FOR HIRE			MX
Plate	Unit	Yr-Model	Make
VP58748	1214	2007	KENWO
Unladen Wt	Axles	Fuel Type	Body Type
17500	03	D	TR
VIN	Seats		
1XKDD49X77R161856			

THE VEHICLE DESCRIBED HEREIN HAS BEEN APPORTIONED BETWEEN THE STATE OF CALIFORNIA AND THE JURISDICTIONS SHOWN BELOW. Canadian Provinces are shown in kilograms, Quebec is shown in axles, all other jurisdictions are shown in pounds. Buses may be identified by the number of seats. No jurisdictions are to be listed after the row of asterisks, or the card is invalid.

AZ	80000	CA	80000	NV	80000	***	*****	***	*****
***	*****	***	*****	***	*****	***	*****	***	*****
***	*****	***	*****	***	*****	***	*****	***	*****
***	*****	***	*****	***	*****	***	*****	***	*****
***	*****	***	*****	***	*****	***	*****	***	*****
***	*****	***	*****	***	*****	***	*****	***	*****
***	*****	***	*****	***	*****	***	*****	***	*****
***	*****	***	*****	***	*****	***	*****	***	*****
***	*****	***	*****	***	*****	***	*****	***	*****
***	*****	***	*****	***	*****	***	*****	***	*****
***	*****	***	*****	***	*****	***	*****	***	*****
***	*****	***	*****	***	*****	***	*****	***	*****
***	*****	***	*****	***	*****	***	*****	***	*****
***	*****	***	*****	***	*****	***	*****	***	*****

This apportioned Cab Card must be carried in the vehicle at all times. All fees are due to the State of California on or before the expiration date listed above. Please delay enforcement action up to but not more than thirty (30) days after the expiration date to allow for the operating indicia to be placed in the vehicle. The cab card is non-tranferable and must be surrendered with the license plate(s) if the vehicle is deleted from the fleet.

CARRIER RESPONSIBLE FOR SAFETY: USDOT 1328355
EDUARDO A RODRIGUEZ
10010 REDWOOD AVE
FONTANA, CA 92335

15A122310JJ0010

280

APPORTIONED REGISTRATION CAB CARD

STATE OF CALIFORNIA
DEPARTMENT OF MOTOR VEHICLES
P.O. Box 932320 MS H160 Sacramento, CA 94232-3200 (916) 657-7971

A Public Service Agency

OPERATOR/LESSEE
DENBESTE TRUCKING INC
810 DENBESTE CT STE 107
WINDSOR, CA 95492

OWNER/LESSOR

ISSUED: 05/25/2010	EFFECTIVE: 05/06/2010	EXPIRES: 05/31/2011

Account	Fleet	Supp	USDOT
11887	001	0001	559677
TYPE OF CARRIER			MX
FOR HIRE			
Plate	Unit	Yr-Model	Make
VP57800	266	2006	PTRB
Unladen Wt	Axles	Fuel Type	Body Type
14500	03	D	TR
VIN	Seats		
1XP5DB9X46D888046			

THE VEHICLE DESCRIBED HEREIN HAS BEEN APPORTIONED BETWEEN THE STATE OF CALIFORNIA AND THE JURISDICTIONS SHOWN BELOW. Canadian Provinces are shown in kilograms, Quebec is shown in axles, all other jurisdictions are shown in pounds. Buses may be identified by the number of seats. No jurisdictions are to be listed after the row of asterisks, or the card is invalid.

AL	80000	AB	36281	AZ	80000	AR	80000	BC	36281
CA	80000	CO	80000	CT	80000	DE	80000	DC	80000
FL	80000	GA	80000	ID	80000	IL	80000	IN	80000
IA	80000	KS	80000	KY	80000	LA	80000	ME	80000
MB	36281	MD	80000	MA	80000	MI	80000	MN	80000
MS	80000	MO	80000	MT	80000	NE	80000	NV	80000
NL	36281	NB	36281	NH	80000	NJ	80000	NM	80000
NY	80000	NC	80000	ND	80000	NS	36281	OH	80000
OK	80000	ON	36281	OR	80000	PA	80000	PE	36281
QC	6 AXL	RI	80000	SK	36281	SC	80000	SD	80000
TN	80000	TX	80000	UT	80000	VT	80000	VA	80000
WA	80000	WV	80000	WI	80000	WY	80000	***	*****
***	*****	***	*****	***	*****	***	*****	***	*****

This apportioned Cab Card must be carried in the vehicle at all times. All fees are due to the State of California on or before the expiration date listed above. Please delay enforcement action up to but not more than thirty (30) days after the expiration date to allow for the operating indicia to be placed in the vehicle. The cab card is non-tranferable and must be surrendered with the license plate(s) if the vehicle is deleted from the fleet.

CARRIER RESPONSIBLE FOR SAFETY: USDOT 559677
DEN BESTE TRANSPORTATION INC
PO BOX 960
WEIMAR, CA 95736

15A052510NF0014

281

APPORTIONED REGISTRATION CAB CARD

STATE OF CALIFORNIA
DEPARTMENT OF MOTOR VEHICLES
P.O. Box 932320 MS H160 Sacramento, CA 94232-3200 (916) 657-7971

A Public Service Agency

OPERATOR/LESSEE
DENBESTE TRUCKING INC
810 DENBESTE CT STE 107
WINDSOR, CA 95492

OWNER/LESSOR

ISSUED: 05/24/2010	EFFECTIVE: 06/01/2010	EXPIRES: 05/31/2011

Account	Fleet	Supp	USDOT
11887	001	0000	559677
TYPE OF CARRIER			MX
FOR HIRE			
Plate	Unit	Yr-Model	Make
UP45876	0000234	2006	PTRB
Unladen Wt	Axles	Fuel Type	Body Type
16000	03	D	TR
VIN	Seats		
1XP5DB9X56D885303			

THE VEHICLE DESCRIBED HEREIN HAS BEEN APPORTIONED BETWEEN THE STATE OF CALIFORNIA AND THE JURISDICTIONS SHOWN BELOW. Canadian Provinces are shown in kilograms, Quebec is shown in axles, all other jurisdictions are shown in pounds. Buses may be identified by the number of seats. No jurisdictions are to be listed after the row of asterisks, or the card is invalid.

AL	80000	AB	36281	AZ	80000	AR	80000	BC	36281
CA	80000	CO	80000	CT	80000	DE	80000	DC	80000
FL	80000	GA	80000	ID	80000	IL	80000	IN	80000
IA	80000	KS	80000	KY	80000	LA	80000	ME	80000
MB	36281	MD	80000	MA	80000	MI	80000	MN	80000
MS	80000	MO	80000	MT	80000	NE	80000	NV	80000
NL	36281	NB	36281	NH	80000	NJ	80000	NM	80000
NY	80000	NC	80000	ND	80000	NS	36281	OH	80000
OK	80000	ON	36281	OR	80000	PA	80000	PE	36281
QC	5 AXL	RI	80000	SK	36281	SC	80000	SD	80000
TN	80000	TX	80000	UT	80000	VT	80000	VA	80000
WA	80000	WV	80000	WI	80000	WY	80000	***	*****
***	*****	***	*****	***	*****	***	*****	***	*****

This apportioned Cab Card must be carried in the vehicle at all times. All fees are due to the State of California on or before the expiration date listed above. Please delay enforcement action up to but not more than thirty (30) days after the expiration date to allow for the operating indicia to be placed in the vehicle. The cab card is non-tranferable and must be surrendered with the license plate(s) if the vehicle is deleted from the fleet.

CARRIER RESPONSIBLE FOR SAFETY: USDOT 559677
DEN BESTE TRANSPORTATION INC
PO BOX 960
WEIMAR, CA 95736

15A052410SL0067

282

A Public Service Agency

APPORTIONED REGISTRATION CAB CARD

STATE OF CALIFORNIA
DEPARTMENT OF MOTOR VEHICLES
P.O. Box 932320 MS H160 Sacramento, CA 94232-3200 (916) 657-7971

OPERATOR/LESSEE
J TORRES CO INC
5810 S UNION AVE
BAKERSFIELD, CA 93307

OWNER/LESSOR

ISSUED: 08/31/2010	EFFECTIVE: 09/01/2010	EXPIRES: 08/31/2011

Account	Fleet	Supp	USDOT
27386	001	0000	395113
TYPE OF CARRIER			MX
FOR HIRE			
Plate	Unit	Yr-Model	Make
UP99491	0000026	2008	PTRB
Unladen Wt	Axles	Fuel Type	Body Type
26000	03	D	TR
VIN	Seats		
1XPHD09X98D759417			

THE VEHICLE DESCRIBED HEREIN HAS BEEN APPORTIONED BETWEEN THE STATE OF CALIFORNIA AND THE JURISDICTIONS SHOWN BELOW. Canadian Provinces are shown in kilograms, Quebec is shown in axles, all other jurisdictions are shown in pounds. Buses may be identified by the number of seats. No jurisdictions are to be listed after the row of asterisks, or the card is invalid.

AZ	80000	AR	80000	CA	80000	CO	80000	IL	80000
IN	80000	KY	80000	LA	80000	MS	80000	MO	80000
NV	80000	NM	80000	OR	80000	TN	80000	TX	80000
UT	80000	***	*****	***	*****	***	*****	***	*****
***	*****	***	*****	***	*****	***	*****	***	*****
***	*****	***	*****	***	*****	***	*****	***	*****
***	*****	***	*****	***	*****	***	*****	***	*****
***	*****	***	*****	***	*****	***	*****	***	*****
***	*****	***	*****	***	*****	***	*****	***	*****
***	*****	***	*****	***	*****	***	*****	***	*****
***	*****	***	*****	***	*****	***	*****	***	*****
***	*****	***	*****	***	*****	***	*****	***	*****
***	*****	***	*****	***	*****	***	*****	***	*****

This apportioned Cab Card must be carried in the vehicle at all times. All fees are due to the State of California on or before the expiration date listed above. Please delay enforcement action up to but not more than thirty (30) days after the expiration date to allow for the operating indicia to be placed in the vehicle. The cab card is non-transferable and must be surrendered with the license plate(s) if the vehicle is deleted from the fleet.

CARRIER RESPONSIBLE FOR SAFETY: USDOT 395113
J TORRES CO INC
PO BOX 41105
BAKERSFIELD, CA 93384

15A083110SL0029

283

APPORTIONED REGISTRATION CAB CARD

STATE OF CALIFORNIA
DEPARTMENT OF MOTOR VEHICLES
P.O. Box 932320 MS H160 Sacramento, CA 94232-3200 (916) 657-7971

A Public Service Agency

OPERATOR LESSEE
J TORRES CO INC
5810 S UNION AVE
BAKERSFIELD, CA 93307

OWNER LESSOR

ISSUED: 08/31/2010	EFFECTIVE: 09/01/2010	EXPIRES: 08/31/2011

Account	Fleet	Supp	USDOT
27386	001	0000	395113
TYPE OF CARRIER **FOR HIRE**			MX
Plate	Unit	Yr-Model	Make
UP99492	0000027	2008	PTRB
Unladen Wt	Axles	Fuel Type	Body Type
26000	03	D	TR
VIN 1XPHD09X08D759418	Seats		

THE VEHICLE DESCRIBED HEREIN HAS BEEN APPORTIONED BETWEEN THE STATE OF CALIFORNIA AND THE JURISDICTIONS SHOWN BELOW. Canadian Provinces are shown in kilograms, Quebec is shown in axles, all other jurisdictions are shown in pounds. Buses may be identified by the number of seats. No jurisdictions are to be listed after the row of asterisks, or the card is invalid.

AZ	80000	AR	80000	CA	80000	CO	80000	IL	80000
IN	80000	KY	80000	LA	80000	MS	80000	MO	80000
NV	80000	NM	80000	OK	80000	TN	80000	TX	80000
UT	80000	***	*****	***	*****	***	*****	***	*****
***	*****	***	*****	***	*****	***	*****	***	*****
***	*****	***	*****	***	*****	***	*****	***	*****
***	*****	***	*****	***	*****	***	*****	***	*****
***	*****	***	*****	***	*****	***	*****	***	*****
***	*****	***	*****	***	*****	***	*****	***	*****
***	*****	***	*****	***	*****	***	*****	***	*****
***	*****	***	*****	***	*****	***	*****	***	*****
***	*****	***	*****	***	*****	***	*****	***	*****
***	*****	***	*****	***	*****	***	*****	***	*****

This apportioned Cab Card must be carried in the vehicle at all times. All fees are due to the State of California on or before the expiration date listed above. Please delay enforcement action up to but not more than thirty (30) days after the expiration date to allow for the operating indicia to be placed in the vehicle. The cab card is non-tranferable and must be surrendered with the license plate(s) if the vehicle is deleted from the fleet.

CARRIER RESPONSIBLE FOR SAFETY: USDOT 395113
J TORRES CO INC
PO BOX 41105
BAKERSFIELD, CA 93384

15A083110SL0028

284

APPORTIONED REGISTRATION CAB CARD

STATE OF CALIFORNIA
DEPARTMENT OF MOTOR VEHICLES
P.O. Box 932320 MS H160 Sacramento, CA 94232-3200 (916) 657-7971

A Public Service Agency

OPERATOR/LESSEE
J TORRES CO INC
5810 S UNION AVE
BAKERSFIELD, CA 93307

OWNER/LESSOR

ISSUED: 08/31/2010	EFFECTIVE: 09/01/2010	EXPIRES: 08/31/2011

Account 27386	Fleet 001	Supp 0000	USDOT 395113
TYPE OF CARRIER FOR HIRE			MX
Plate UP17539	Unit 0000023	Yr-Model 2004	Make PTRB
Unladen Wt 16400	Axles 03	Fuel Type D	Body Type TR
VIN 1XPGDU9X84D824772	Seats		

THE VEHICLE DESCRIBED HEREIN HAS BEEN APPORTIONED BETWEEN THE STATE OF CALIFORNIA AND THE JURISDICTIONS SHOWN BELOW. Canadian Provinces are shown in kilograms, Quebec is shown in axles, all other jurisdictions are shown in pounds. Buses may be identified by the number of seats. No jurisdictions are to be listed after the row of asterisks or the cab card is invalid.

AZ	80000	AR	80000	CA	80000	CO	80000	IL	80000
IN	80000	KY	80000	LA	80000	MS	80000	MO	80000
NV	80000	NM	80000	OK	80000	TN	80000	TX	80000
UT	80000	***	*****	***	*****	***	*****	***	*****
***	*****	***	*****	***	*****	***	*****	***	*****
***	*****	***	*****	***	*****	***	*****	***	*****
***	*****	***	*****	***	*****	***	*****	***	*****
***	*****	***	*****	***	*****	***	*****	***	*****
***	*****	***	*****	***	*****	***	*****	***	*****
***	*****	***	*****	***	*****	***	*****	***	*****
***	*****	***	*****	***	*****	***	*****	***	*****
***	*****	***	*****	***	*****	***	*****	***	*****
***	*****	***	*****	***	*****	***	*****	***	*****

This apportioned Cab Card must be carried in the vehicle at all times. All fees are due to the State of California on or before the expiration date listed above. Please delay enforcement action up to but not more than thirty (30) days after the expiration date to allow for the operating indicia to be placed in the vehicle. The cab card is non-tranferable and must be surrendered with the license plate(s) if the vehicle is deleted from the fleet.

CARRIER RESPONSIBLE FOR SAFETY: USDOT 395113
J TORRES CO INC
PO BOX 41105
BAKERSFIELD, CA 93384

15A083110SL0026

285

APPORTIONED REGISTRATION CAB CARD

STATE OF CALIFORNIA
DEPARTMENT OF MOTOR VEHICLES
P.O. Box 932320 MS H160 Sacramento, CA 94232-3200 (916) 657-7971

A Public Service Agency

OPERATOR/LESSEE
DENBESTE TRUCKING INC
810 DENBESTE CT STE 107
WINDSOR, CA 95492

OWNER/LESSOR

ISSUED: 05/24/2010	EFFECTIVE: 06/01/2010	EXPIRES: 05/31/2011

Account	Fleet	Supp	USDOT
11887	001	0000	559677
TYPE OF CARRIER FOR HIRE			MX
Plate	Unit	Yr-Model	Make
UP92529	0000249	2007	PTRB
Unladen Wt	Axles	Fuel Type	Body Type
18400	03	D	TR
VIN 1XP5DB9X77D688232	Seats		

THE VEHICLE DESCRIBED HEREIN HAS BEEN APPORTIONED BETWEEN THE STATE OF CALIFORNIA AND THE JURISDICTIONS SHOWN BELOW. Canadian Provinces are shown in kilograms, Quebec is shown in axles, all other jurisdictions are shown in pounds. Buses may be identified by the number of seats. No jurisdictions are to be listed after the row of asterisks, or the card is invalid.

AL	80000	AB	36281	AZ	80000	AR	80000	BC	36281
CA	80000	CO	80000	CT	80000	DE	80000	DC	80000
FL	80000	GA	80000	ID	80000	IL	80000	IN	80000
IA	80000	KS	80000	KY	80000	LA	80000	ME	80000
MB	36281	MD	80000	MA	80000	MI	80000	MN	80000
MS	80000	MO	80000	MT	80000	NE	80000	NV	80000
NL	36281	NB	36281	NH	80000	NJ	80000	NM	80000
NY	80000	NC	80000	ND	80000	NS	36281	OH	80000
OK	80000	ON	36281	OR	80000	PA	80000	PE	36281
QC	5 AXL	RI	80000	SK	36281	SC	80000	SD	80000
TN	80000	TX	80000	UT	80000	VT	80000	VA	80000
WA	80000	WV	80000	WI	80000	WY	80000	***	*****
***	*****	***	*****	***	*****	***	*****	***	*****

This apportioned Cab Card must be carried in the vehicle at all times. All fees are due to the State of California on or before the expiration date listed above. Please delay enforcement action up to but not more than thirty (30) days after the expiration date to allow for the operating indicia to be placed in the vehicle. The cab card is non-tranferable and must be surrendered with the license plate(s) if the vehicle is deleted from the fleet.

CARRIER RESPONSIBLE FOR SAFETY: USDOT 559677
DEN BESTE TRANSPORTATION INC
PO BOX 960
WEIMAR, CA 95736

15A052410SL0082

286

Denbeste 249

EXHIBIT AQ-3

- **AQ-3a:** Mitigation Agreement with SCAQMD and transaction confirmation re: NOx credits from Market-Based Solutions to Tamara Zeier of Project Navigator, Ltd. dated February 11, 2011
- **AQ-3b:** SCAQMD RTC Transaction Registration, signed and dated February 15, 2011.
- **AQ-3c:** Daily logs for both on-site equipment and haul trucks, NOx calculations worksheet.

Market-Based
SOLUTIONS

FAX 818 548-5740

Transaction Confirmation

2 pages including cover

To: **Tamara Zeier**
Project Navigator, Ltd. (the *"Buyer"*)
714-863-0017
FAX#: 714-388-1839

Date: February 11, 2011

THIS CONFIRMS BUYER HAS **PURCHASED** THE FOLLOWING EMISSION CREDITS

QUANTITY:	1,500 - Cycle 2 Coastal NOx RTCs expiring 6/30/11
PRICE:	$ 1.45
TOTAL PRINCIPAL :	$ 2,175.00
MBS PROCESSING FEE:	$ 300.00
SCAQMD TRANSFER FEE:	$ 136.92
SETTLEMENT AMOUNT:	**$ 2,611.92**

The Settlement Amount shall be remitted to Market-Based Solutions within five (5) business days after the date of this Transaction Confirmation. To complete the transaction, please:

1. ☐ Have authorized Representative of Buyer **sign below** *and* on the **2007-2 form**
2. ☐ **FAX to 818/548-5740**
3. ☐ ***OVERNIGHT*** ORIGINALS **TO:**

MBS (***Seller***)
427 W. Colorado Street, Suite 203
Glendale, CA 91204
attn: Trading Administration

818/543-5925 x105

As an authorized Representative of ***Seller***, on behalf of Seller I hereby enter into this transaction pursuant to the terms specified above.

Printed Name: ***Maria Verduzco*** Signature/Date: Maria Verduzco 2/11/11

As an authorized Representative of **Buyer**, on behalf of Buyer I hereby enter into this transaction pursuant to the terms specified above.

Printed Name: ***Tamara Zeier*** Signature/Date: Tamara Zeier 2/11/11

SOUTH COAST AIR QUALITY MANAGEMENT DISTRICT
Regional CLean Air Incentives Market Trading Credits (RTCs) Transaction Registration
Form 2007-2

Name of Buyer/Transferee Project Navigator, Ltd. **Account ID#** 700157

Name of Seller/Transferor Market-Based Solutions, Inc. **Account ID#** 700021

Pollutant: NOx ☒ or SOx ☐ (Identify one pollutant only) **Is this part of a Swap transaction? Yes ☐ or No ☒**

Is this form reporting the trade of an Infinite-Year-Block of RTCs? Yes ☐ No ☒

If "Yes," Total Value of Transaction $ N/A **; Enter N/A in the "Price" column below; Report in this form only those RTCs that are traded as part of a single negotiated price. File separate forms to transfer any other RTCs that were negotiated for a separate price.**

(Attach a separate form if more than 8 transfers are being registered)

Terms of RTC Transferred			Original Zone (Coastal or Inland)	Quantity (Pounds/year)	Price* ($/Pound)	Use Code (Buyer)	Generation Code (Seller)	Account Source Code (Seller)	Origin of Credits (Seller)	Certificate Serial Number (Seller)
Cycle	From Compliance Year*	To Compliance Year*								
2	6/30/2011	Single Yr. Trade	Coastal	1,500	$1.45	05	N/A	B	Reg XX	N/A
	/ /	/ /								
	/ /	/ /								
	/ /	/ /								
	/ /	/ /								
	/ /	/ /								
	/ /	/ /								
	/ /	/ /								

* In the "From Compliance Year" Column, fill in the expiration date of the first compliance year RTCs. The "To Compliance Year" Column is used to enter (1) single year transaction, (2) perpetual stream transaction, or (3) multiple year transaction of RTCs of same zone, quantity, and price in a single line. For a single year transaction, mark this column "Single Year Trade". For a perpetual stream transaction, mark this column "All Years After". For a multiple year transaction, fill in the expiration date of the last compliance year. Use separate lines for transactions of different RTCs, quantities or prices. Transactions for all inclusive years between these two columns will be registered. **See reverse side for examples.**

Buyer Use Codes ***(only one code per transaction)***
- 01 Increase RTC Allocation account balance to satisfy annual compliance
- 02 Use under Rule 2005 - New Source Review for RECLAIM
- 03 Increase RTC certificate account balance without issuance of physical certificate.
- 04 Increase RTC certificate account balance with issuance of physical certificate
- 05 Retire RTCs from market without issuance of physical certificate
- 06 Retire RTCs from market with issuance of physical certificate
- 07 Facility Acquisition (Change of Ownership)

NOTE: RTCs in Certificate or Printed Certificate Account must be transferred to Allocation Account to be eligible for compliance use.

Seller Generation Codes
- 01** Process Change
- 02** Addition of Control Equipment
- 03** Production Decrease
- 04** Equipment or Facility Shutdown
- 06 Facility Acquisition (Change of Ownership)
- 07 RTCs for Future Compliance Year, cause of generation not yet been determined

** ***Selection of this Generation Code must be accompanied by the selection of Account Source Code "A" - Allocation Account.***

Seller Account Source Code ***(only one code per transaction)***
- A Allocation Account
- B*** Certificate Account
- C*** Printed Certificate (must list Certificate Serial number and attach certificate to this form)

*** ***This Account Source Code may be selected without providing a Generation Code.***

Origin of Credits
State Rule Number from which the credits were originally issued (e.g. Reg XX, R1631, R2506, etc.)

Answer the following Questions:

A. Is this transaction part of a pooled transactions or market?
☐ Yes → **Attach Form 2007-3 to identify participants (Part A Only)**
☒ No → **Go to Question B**

B. Is seller an agent, broker, or other intermediary representing the owner of RTC ?
☐ Yes → **Attach Form 2007-3 to identify Owner of RTC (Part B Only)**
☒ No → **Complete this form only**

Date when this transaction was agreed upon (trading transaction date): 2-11-2011 → **Attach purchase agreement or transaction confirmation**

I certify that I am authorized to make this submission on behalf of the affected registered holders of the RTCs listed herein. I certify that the statements are true, accurate, and complete to the best of my knowledge.

Tamara Zeier
Authorized Representative of Buyer/Transferee *(Print Name)*
Tamara Zeier
Signature 2/11/11 **Date**

Maria Verduzco
Authorized Representative of Seller/Transferor *(Print Name)*
Maria Verduzco
Signature 2/15/11 **Date**

Submit this form and required documents with Transaction Registration Fee pursuant to Rule 301 [Fee Info (909) 396-3119] to
SCAQMD, RECLAIM Administration - RTC Transfers, P.O. 4830, Diamond Bar, CA 91765-0830

Geosyntec consultants

2100 Main Street, Suite 150
Huntington Beach, California 92648
PH 714.969.0800
FAX 714.969.0820
www.geosyntec.com

MEMORANDUM

Date: 03 June 2011

To: Tamara Zeier, P.E., Project Navigator, Ltd.

From: Ken Fredianelli
Alan F. Witthoeft, E.I.T.
Geosyntec Consultants

Subject: **NOx Emissions Calculation Procedure and Offset Credit Tracking**
Ascon Landfill Site
Huntington Beach, California

INTRODUCTION

This memorandum documents the process by which Geosyntec Consultants (Geosyntec) estimated oxides of nitrogen (NOx) emissions and NOx offset credits expended during Interim Removal Measure (IRM) activities at the Ascon Landfill Site (Site). Estimated NOx emissions and offset credit usage were calculated weekly in compliance with the Mitigated Negative Declaration (MND) and the Mitigation Monitoring and Reporting Program (MMRP) in place during the IRM.

CALCULATION PROCEDURE

NOx emissions from the IRM were calculated using two methods, namely: (i) URBEMIS 2007 [Rimpo and Associates, 2007] for on-Site equipment, and (ii) spreadsheet for haul trucks. The emissions estimated using these two methods were combined into a summary table. When combined daily NOx emissions from equipment and trucks exceeded 100 lb, the excess was charged against the balance of NOx offset credits (also tracked in the summary table). For illustration purposes, the summary table for the week of 15 October 2010 through 21 October 2010 is attached hereto as Attachment A.

NOx Offset Credits

The MMRP required NOx emissions to be estimated and offset, as necessary. In order to offset NOx emissions above one hundred pounds per day during the Interim Removal

Measure at the Site, Regional Clean Air Incentives Market Trading Credits (RTCs), or offset credits, were purchased in the amount of 4,248 lb on 20 July 2010, and 1,500 lb on 11 February 2011 and retired to the South Coast Air Quality Management District (SCAQMD). The SCAQMD subsequently issued letters confirming that the transactions for the purchases of the offset credits were recorded, per the SCAQMD's transfer confirmation letters dated 30 July 2010 and 17 February 2011. The number of credits purchased and retired to the SCAQMD was entered in the summary table for the purchase date.

NOx Emissions due to On-site Equipment

Estimated NOx emissions for on-Site equipment were calculated on a weekly basis using URBEMIS 2007 software [Rimpo and Associates, 2007]. The URBEMIS 2007 model required as inputs the equipment type, equipment horsepower rating, mitigation measures, and equipment weekly operating hours. Horsepower ratings were generally set according to the horsepower reported on the manufacturer's website. Mitigation measures were assumed based on those reported in the MND Initial Study (IS) [PCR, 2009]. Equipment hours were recorded weekly in a format similar to that for the week of 15 October 2010 through 21 October 2010, attached hereto as Attachment B.

The URBEMIS 2007 model was supplied with the weekly set of inputs and used to calculate weekly NOx emissions for on-Site equipment. For illustration purposes, the URBEMIS 2007 output for the week of 15 October 2010 through 21 October 2010, attached hereto as Attachment C.

The weekly total was manually entered into the summary table. This weekly total was then divided by the number of working days for the week to calculate daily emissions due to equipment.

NOx Emissions due to Haul Trucks

The daily number of truck trips was entered into the summary table for each day of trucking. Estimated NOx emissions for haul trucks were calculated daily by multiplying a constant rate of NOx generated per truck trip by the number of truck trips for the day. The amount of NOx generated for a single truck trip was assumed based on the NOx calculations presented in the IS [PCR, 2009]. For trucks with retrofitted engines conforming to near-2004 emissions (2.8 g/bhp-hr instead of 2.4 g/bhp-hr), the estimated NOx emissions were adjusted upward using the 2.8:2.4 ratio. Overall, the

effect of this adjustment was small (i.e., typically on the order of 1% of estimated total daily NOx emissions) due to the limited number of these trucks.

Total NOx Emissions

Estimated daily NOx emissions due to on-Site equipment and haul truck trips were summed to calculate total estimated daily NOx emissions. When this value exceeded the threshold of 100 lb NOx in one day, the excess of NOx generated over 100 lb subtracted from the balance of NOx offset credits purchased.

REFERENCES

PCR [2009], "Initial Study/Mitigated Negative Declaration, Interim Removal Measure Workplan for Ascon Landfill Site," PCR Services Corporation, Irvine, California.

Rimpo and Associates [2007] "URBEMIS 2007, Version 9.2.4," Rimpo and Associates, Inc., www.urbemis.com.

ENCLOSURES

Attachment A: Sample NOx Emissions and Offset Credit Calculation
Attachment B: Sample Equipment Hours
Attachment C: Sample URBEMIS 2007 Output

* * * * *

ATTACHMENT A

SAMPLE NOX EMISSIONS AND OFFSET CREDIT CALCULATION

June 3, 2011

Geosyntec consultants

Table 1 - Sample NOx Emissions and Offset Credit Calculation
Interim Removal Measure
Ascon Landfill, Huntington Beach, California

= Input Required = Above Threshold

Period		Working? (yes/no)	Working Days	Equipment & Worker Trip NOx Emissions (lbs)	Truck Trips	Compliance Level Retrofit Trucks	Truck NOx Emissions (lbs)	Total NOx Emissions (lbs)	Offset Credits Purchased (lbs)	Offset Credits Consumed (lbs)	Offset Credits Remaining (lbs)
Week of 10/15/2010-10/21/2010			4	131							
10/15/2010	Friday	yes		33	42	4	111	143	0	43	3720
10/16/2010	Saturday	no		0	0	0	0	0	0	0	3720
10/17/2010	Sunday	no		0	0	0	0	0	0	0	3720
10/18/2010	Monday	yes		33	43	4	113	146	0	46	3674
10/19/2010	Tuesday	no		0	0	0	0	0	0	0	3674
10/20/2010	Wednesday	yes		33	0	0	0	33	0	0	3674
10/21/2010	Thursday	yes		33	43	4	113	146	0	46	3629

ATTACHMENT B

SAMPLE EQUIPMENT HOURS

June 3, 2011

Geosyntec consultants

RECON Remedial Construction Services, L.P.

Weekly Equipment Hours for Week Ending 10-21-10

Equipment	Start	End	Total Miles	Total Hours
Caterpillar 330 Excavator	4131	4154		23
John Deere 450 Excavator	1929	1954		25
John Deere 350 LC Excavator (70' long stick)	2865	2872		7
John Deere 270 LC Excavator (60' long stick)	1437	1467		30
John Deere 410 Backhoe	156	168		12
PF 4400 Foam Unit	412	426		14
ODEX Pressure Washer	3332	3342		10
Ford Water Truck	4469	4485	16	
Ford F450 Pickup Truck	160,959	160,978	19	
Totals			35.00	121.00

ATTACHMENT C

SAMPLE URBEMIS 2007 OUTPUT

6/3/2011 12:16:40 PM

Urbemis 2007 Version 9.2.4

Detail Report for Summer Construction Mitigated Emissions (Pounds/Day)

File Name: P:\PRJ4\CAWP\HC1243\Completion Report\IRM Completion Rpt_Appendices\Appendix O-MMRP Air Quality Measures\O-5 Urbemis Files\superseded\2010-10-15 to 2010-10-21.urb924

Project Name: 2010-07-29

Project Location: South Coast AQMD

On-Road Vehicle Emissions Based on: Version : Emfac2007 V2.3 Nov 1 2006

Off-Road Vehicle Emissions Based on: OFFROAD2007

CONSTRUCTION EMISSION ESTIMATES (Summer Pounds Per Day, Mitigated)

	NOx
Time Slice 7/29/2010-7/29/2010 Active Days: 1	130.58
Mass Grading 07/29/2010-07/29/2010	130.58
Mass Grading Dust	0.00
Mass Grading Off Road Diesel	128.48
Mass Grading On Road Diesel	0.00
Mass Grading Worker Trips	2.10

Construction Related Mitigation Measures

The following mitigation measures apply to Phase: Mass Grading 7/29/2010 - 7/29/2010 - Grading (Preparation for Lagoon Excavation)

For Excavators, the Diesel Oxidation Catalyst 40% mitigation reduces emissions by:

NOX: 40%

For Generator Sets, the Diesel Oxidation Catalyst 40% mitigation reduces emissions by:

NOX: 40%

For Tractors/Loaders/Backhoes, the Diesel Oxidation Catalyst 40% mitigation reduces emissions by:

NOX: 40%

For Water Trucks, the Diesel Oxidation Catalyst 40% mitigation reduces emissions by:

NOX: 40%

Phase Assumptions

Phase: Mass Grading 7/29/2010 - 7/29/2010 - Grading (Preparation for Lagoon Excavation)

6/3/2011 12:16:40 PM

Total Acres Disturbed: 0

Maximum Daily Acreage Disturbed: 0

Fugitive Dust Level of Detail: Default

20 lbs per acre-day

On Road Truck Travel (VMT): 0

Off-Road Equipment:

85 Excavators (290 hp) operating at a 1 load factor for 1 hours per day

1 Generator Sets (90 hp) operating at a 1 load factor for 0 hours per day

14 Pumps (80 hp) operating at a 1 load factor for 1 hours per day

12 Tractors/Loaders/Backhoes (98 hp) operating at a 1 load factor for 1 hours per day

24 Water Trucks (237.5 hp) operating at a 1 load factor for 1 hours per day

Daily NOx Emissions and Offset Credit Summary
Interim Removal Measure
Ascon Landfill Site, Huntington Beach, California

= Input Required = Above Threshold

Period		Working? (yes/no)	Working Days	Equipment & Worker Trip NOx Emissions (lbs)	Truck Trips	Compliance Level Retrofit Trucks	Truck NOx Emissions (lbs)	Total NOx Emissions (lbs)	Offset Credits Purchased (lbs)	Offset Credits Consumed (lbs)	Offset Credits Remaining (lbs)
Week of 7/19/2010-7/25/2010			0	0							
7/19/2010	Monday	no		0	0	0	0	0	0	0	0
7/20/2010	Tuesday	no		0	0	0	0	0	4248	0	4248
7/21/2010	Wednesday	no		0	0	0	0	0	0	0	4248
7/22/2010	Thursday	no		0	0	0	0	0	0	0	4248
7/23/2010	Friday	no		0	0	0	0	0	0	0	4248
7/24/2010	Saturday	no		0	0	0	0	0	0	0	4248
7/25/2010	Sunday	no		0	0	0	0	0	0	0	4248
Week of 7/26/2010-8/1/2010			3	121							
7/26/2010	Monday	no		0	0	0	0	0	0	0	4248
7/27/2010	Tuesday	no		0	0	0	0	0	0	0	4248
7/28/2010	Wednesday	yes		40	0	0	0	40	0	0	4248
7/29/2010	Thursday	yes		40	0	0	0	40	0	0	4248
7/30/2010	Friday	yes		40	0	0	0	40	0	0	4248
7/31/2010	Saturday	no		0	0	0	0	0	0	0	4248
8/1/2010	Sunday	no		0	0	0	0	0	0	0	4248
Week of 8/2/2010-8/8/2010			5	163							
8/2/2010	Monday	yes		33	0	0	0	33	0	0	4248
8/3/2010	Tuesday	yes		33	0	0	0	33	0	0	4248
8/4/2010	Wednesday	yes		33	2	0	5	38	0	0	4248
8/5/2010	Thursday	yes		33	0	0	0	33	0	0	4248
8/6/2010	Friday	yes		33	0	0	0	33	0	0	4248
8/7/2010	Saturday	no		0	0	0	0	0	0	0	4248
8/8/2010	Sunday	no		0	0	0	0	0	0	0	4248
Week of 8/9/2010-8/15/2010			5	208							
8/9/2010	Monday	yes		42	0	0	0	42	0	0	4248
8/10/2010	Tuesday	yes		42	0	0	0	42	0	0	4248
8/11/2010	Wednesday	yes		42	0	0	0	42	0	0	4248
8/12/2010	Thursday	yes		42	0	0	0	42	0	0	4248
8/13/2010	Friday	yes		42	2	0	5	47	0	0	4248
8/14/2010	Saturday	no		0	0	0	0	0	0	0	4248
8/15/2010	Sunday	no		0	0	0	0	0	0	0	4248
Week of 8/16/2010-8/22/2010			5	207							
8/16/2010	Monday	yes		41	5	0	13	54	0	0	4248
8/17/2010	Tuesday	yes		41	10	0	26	68	0	0	4248
8/18/2010	Wednesday	yes		41	15	0	39	80	0	0	4248
8/19/2010	Thursday	yes		41	20	0	52	93	0	0	4248
8/20/2010	Friday	yes		41	15	0	39	80	0	0	4248
8/21/2010	Saturday	no		0	0	0	0	0	0	0	4248
8/22/2010	Sunday	no		0	0	0	0	0	0	0	4248
Week of 8/23/2010-8/26/2010			4	178							
8/23/2010	Monday	yes		45	15	0	39	83	0	0	4248

Daily NOx Emissions and Offset Credit Summary
Interim Removal Measure
Ascon Landfill Site, Huntington Beach, California

= Input Required = Above Threshold

Period		Working? (yes/no)	Working Days	Equipment & Worker Trip NOx Emissions (lbs)	Truck Trips	Compliance Level Retrofit Trucks	Truck NOx Emissions (lbs)	Total NOx Emissions (lbs)	Offset Credits Purchased (lbs)	Offset Credits Consumed (lbs)	Offset Credits Remaining (lbs)
8/24/2010	Tuesday	yes		45	15	0	39	83	0	0	4248
8/25/2010	Wednesday	yes		45	20	0	52	96	0	0	4248
8/26/2010	Thursday	yes		45	25	0	65	109	0	9	4239
Week of 8/27/2010-9/5/2010			6	221							
8/27/2010	Friday	yes		37	23	0	60	97	0	0	4239
8/28/2010	Saturday	no		0	0	0	0	0	0	0	4239
8/29/2010	Sunday	no		0	0	0	0	0	0	0	4239
8/30/2010	Monday	yes		37	35	0	91	128	0	28	4211
8/31/2010	Tuesday	yes		37	35	0	91	128	0	28	4183
9/1/2010	Wednesday	yes		37	39	0	101	138	0	38	4145
9/2/2010	Thursday	yes		37	45	0	117	154	0	54	4092
9/3/2010	Friday	yes		37	39	0	101	138	0	38	4054
9/4/2010	Saturday	no		0	0	0	0	0	0	0	4054
9/5/2010	Sunday	no		0	0	0	0	0	0	0	4054
Week of 9/6/2010-9/9/2010			3	146							
9/6/2010	Monday	no		0	0	0	0	0	0	0	4054
9/7/2010	Tuesday	yes		49	0	0	0	49	0	0	4054
9/8/2010	Wednesday	yes		49	19	0	49	98	0	0	4054
9/9/2010	Thursday	yes		49	22	0	57	106	0	6	4048
Week of 9/10/2010-9/16/2010			5	216							
9/10/2010	Friday	yes		43	13	0	34	77	0	0	4048
9/11/2010	Saturday	no		0	0	0	0	0	0	0	4048
9/12/2010	Sunday	no		0	0	0	0	0	0	0	4048
9/13/2010	Monday	yes		43	10	0	26	69	0	0	4048
9/14/2010	Tuesday	yes		43	13	0	34	77	0	0	4048
9/15/2010	Wednesday	yes		43	13	0	34	77	0	0	4048
9/16/2010	Thursday	yes		43	15	0	39	82	0	0	4048
Week of 9/17/2010-9/23/2010			5	217							
9/17/2010	Friday	yes		43	14	0	37	81	0	0	4048
9/18/2010	Saturday	no		0	0	0	0	0	0	0	4048
9/19/2010	Sunday	no		0	0	0	0	0	0	0	4048
9/20/2010	Monday	yes		43	21	0	54	98	0	0	4048
9/21/2010	Tuesday	yes		43	18	0	47	90	0	0	4048
9/22/2010	Wednesday	yes		43	19	0	49	93	0	0	4048
9/23/2010	Thursday	yes		43	28	0	73	116	0	16	4032
Week of 9/24/2010-9/30/2010			5	227							
9/24/2010	Friday	yes		45	32	0	83	128	0	28	4004
9/25/2010	Saturday	no		0	0	0	0	0	0	0	4004
9/26/2010	Sunday	no		0	0	0	0	0	0	0	4004
9/27/2010	Monday	yes		45	28	0	73	118	0	18	3986
9/28/2010	Tuesday	yes		45	29	0	75	120	0	20	3966
9/29/2010	Wednesday	yes		45	32	0	83	128	0	28	3937

Daily NOx Emissions and Offset Credit Summary
Interim Removal Measure
Ascon Landfill Site, Huntington Beach, California

= Input Required = Above Threshold

Period		Working? (yes/no)	Working Days	Equipment & Worker Trip NOx Emissions (lbs)	Truck Trips	Compliance Level Retrofit Trucks	Truck NOx Emissions (lbs)	Total NOx Emissions (lbs)	Offset Credits Purchased (lbs)	Offset Credits Consumed (lbs)	Offset Credits Remaining (lbs)
9/30/2010	Thursday	yes		45	23	0	60	105	0	5	3932
Week of 10/1/2010-10/7/2010			5	180							
10/1/2010	Friday	yes		36	31	0	80	116	0	16	3916
10/2/2010	Saturday	no		0	0	0	0	0	0	0	3916
10/3/2010	Sunday	no		0	0	0	0	0	0	0	3916
10/4/2010	Monday	yes		36	32	0	83	119	0	19	3897
10/5/2010	Tuesday	yes		36	29	0	75	111	0	11	3886
10/6/2010	Wednesday	yes		36	17	0	44	80	0	0	3886
10/7/2010	Thursday	yes		36	0	0	0	36	0	0	3886
Week of 10/8/2010-10/14/2010			5	164							
10/8/2010	Friday	yes		33	39	3	101	134	0	34	3852
10/9/2010	Saturday	no		0	0	0	0	0	0	0	3852
10/10/2010	Sunday	no		0	0	0	0	0	0	0	3852
10/11/2010	Monday	yes		33	34	2	88	121	0	21	3831
10/12/2010	Tuesday	yes		33	28	2	73	105	0	5	3826
10/13/2010	Wednesday	yes		33	36	3	93	126	0	26	3800
10/14/2010	Thursday	yes		33	40	2	104	136	0	36	3763
Week of 10/15/2010-10/21/2010			4	131							
10/15/2010	Friday	yes		33	42	4	111	143	0	43	3720
10/16/2010	Saturday	no		0	0	0	0	0	0	0	3720
10/17/2010	Sunday	no		0	0	0	0	0	0	0	3720
10/18/2010	Monday	yes		33	43	4	113	146	0	46	3674
10/19/2010	Tuesday	no		0	0	0	0	0	0	0	3674
10/20/2010	Wednesday	yes		33	0	0	0	33	0	0	3674
10/21/2010	Thursday	yes		33	43	4	113	146	0	46	3629
Week of 10/22/2010-10/28/2010			6	230							
10/22/2010	Friday	yes		38	34	4	90	128	0	28	3600
10/23/2010	Saturday	yes		38	0	0	0	38	0	0	3600
10/24/2010	Sunday	no		0	0	0	0	0	0	0	3600
10/25/2010	Monday	yes		38	50	4	131	170	0	70	3531
10/26/2010	Tuesday	yes		38	49	4	129	167	0	67	3464
10/27/2010	Wednesday	yes		38	51	4	134	172	0	72	3391
10/28/2010	Thursday	yes		38	51	3	133	172	0	72	3320
Week of 10/29/2010-11/4/2010			6	228							
10/29/2010	Friday	yes		38	55	4	144	182	0	82	3237
10/30/2010	Saturday	yes		38	0	0	0	38	0	0	3237
10/31/2010	Sunday	no		0	0	0	0	0	0	0	3237
11/1/2010	Monday	yes		38	55	4	144	182	0	82	3155
11/2/2010	Tuesday	yes		38	50	1	130	168	0	68	3087
11/3/2010	Wednesday	yes		38	48	1	125	163	0	63	3024
11/4/2010	Thursday	yes		38	58	2	151	189	0	89	2935
Week of 11/5/2010-11/11/2010			5	190							

Daily NOx Emissions and Offset Credit Summary
Interim Removal Measure
Ascon Landfill Site, Huntington Beach, California

= Input Required = Above Threshold

Period		Working? (yes/no)	Working Days	Equipment & Worker Trip NOx Emissions (lbs)	Truck Trips	Compliance Level Retrofit Trucks	Truck NOx Emissions (lbs)	Total NOx Emissions (lbs)	Offset Credits Purchased (lbs)	Offset Credits Consumed (lbs)	Offset Credits Remaining (lbs)
11/5/2010	Friday	yes		38	51	2	133	171	0	71	2864
11/6/2010	Saturday	yes		38	0	0	0	38	0	0	2864
11/7/2010	Sunday	no		0	0	0	0	0	0	0	2864
11/8/2010	Monday	yes		38	27	1	70	108	0	8	2856
11/9/2010	Tuesday	yes		38	42	6	111	150	0	50	2806
11/10/2010	Wednesday	yes		38	41	1	107	145	0	45	2761
11/11/2010	Thursday	no		0	0	0	0	0	0	0	2761
Week of 11/12/2010-11/18/2010			5	240							
11/12/2010	Friday	no		0	0	0	0	0	0	0	2761
11/13/2010	Saturday	yes		48	0	0	0	48	0	0	2761
11/14/2010	Sunday	no		0	0	0	0	0	0	0	2761
11/15/2010	Monday	yes		48	48	1	125	173	0	73	2689
11/16/2010	Tuesday	yes		48	41	1	107	155	0	55	2634
11/17/2010	Wednesday	yes		48	51	4	134	182	0	82	2552
11/18/2010	Thursday	yes		48	43	4	113	161	0	61	2491
Week of 11/19/2010-11/25/2010			4	155							
11/19/2010	Friday	yes		39	48	4	126	165	0	65	2426
11/20/2010	Saturday	no		0	0	0	0	0	0	0	2426
11/21/2010	Sunday	no		0	0	0	0	0	0	0	2426
11/22/2010	Monday	yes		39	34	4	90	129	0	29	2398
11/23/2010	Tuesday	yes		39	50	4	131	170	0	70	2328
11/24/2010	Wednesday	yes		39	0	0	0	39	0	0	2328
11/25/2010	Thursday	no		0	0	0	0	0	0	0	2328
Week of 11/26/2010-12/2/2010			4	197							
11/26/2010	Friday	no		0	0	0	0	0	0	0	2328
11/27/2010	Saturday	no		0	0	0	0	0	0	0	2328
11/28/2010	Sunday	no		0	0	0	0	0	0	0	2328
11/29/2010	Monday	yes		49	60	5	158	207	0	107	2221
11/30/2010	Tuesday	yes		49	47	4	124	173	0	73	2148
12/1/2010	Wednesday	yes		49	46	4	121	170	0	70	2078
12/2/2010	Thursday	yes		49	48	4	126	175	0	75	2003
Week of 12/3/2010-12/9/2010			5	240							
12/3/2010	Friday	yes		48	47	4	124	171	0	71	1931
12/4/2010	Saturday	no		0	0	0	0	0	0	0	1931
12/5/2010	Sunday	no		0	0	0	0	0	0	0	1931
12/6/2010	Monday	yes		48	32	4	85	133	0	33	1899
12/7/2010	Tuesday	yes		48	36	4	95	143	0	43	1856
12/8/2010	Wednesday	yes		48	40	4	105	153	0	53	1802
12/9/2010	Thursday	yes		48	44	4	116	164	0	64	1739
Week of 12/10/2010-12/16/2010			5	236							
12/10/2010	Friday	yes		47	46	4	121	168	0	68	1670
12/11/2010	Saturday	no		0	0	0	0	0	0	0	1670

Daily NOx Emissions and Offset Credit Summary
Interim Removal Measure
Ascon Landfill Site, Huntington Beach, California

= Input Required = Above Threshold

Period		Working? (yes/no)	Working Days	Equipment & Worker Trip NOx Emissions (lbs)	Truck Trips	Compliance Level Retrofit Trucks	Truck NOx Emissions (lbs)	Total NOx Emissions (lbs)	Offset Credits Purchased (lbs)	Offset Credits Consumed (lbs)	Offset Credits Remaining (lbs)
12/12/2010	Sunday	no		0	0	0	0	0	0	0	1670
12/13/2010	Monday	yes		47	48	4	126	173	0	73	1597
12/14/2010	Tuesday	yes		47	51	4	134	181	0	81	1516
12/15/2010	Wednesday	yes		47	40	4	105	153	0	53	1464
12/16/2010	Thursday	yes		47	29	4	77	124	0	24	1439
Week of 12/17/2010-12/23/2010			2	92							
12/17/2010	Friday	yes		46	0	0	0	46	0	0	1439
12/18/2010	Saturday	no		0	0	0	0	0	0	0	1439
12/19/2010	Sunday	no		0	0	0	0	0	0	0	1439
12/20/2010	Monday	no		0	0	0	0	0	0	0	1439
12/21/2010	Tuesday	no		0	0	0	0	0	0	0	1439
12/22/2010	Wednesday	no		0	0	0	0	0	0	0	1439
12/23/2010	Thursday	yes		46	0	0	0	46	0	0	1439
Week of 12/24/2010-12/30/2010			2	62							
12/24/2010	Friday	no		0	0	0	0	0	0	0	1439
12/25/2010	Saturday	no		0	0	0	0	0	0	0	1439
12/26/2010	Sunday	no		0	0	0	0	0	0	0	1439
12/27/2010	Monday	yes		31	0	0	0	31	0	0	1439
12/28/2010	Tuesday	yes		31	31	4	82	113	0	13	1427
12/29/2010	Wednesday	no		0	0	0	0	0	0	0	1427
12/30/2010	Thursday	no		0	0	0	0	0	0	0	1427
Week of 12/31/2010-1/6/2011			3	123							
12/31/2010	Friday	no		0	0	0	0	0	0	0	1427
1/1/2011	Saturday	no		0	0	0	0	0	0	0	1427
1/2/2011	Sunday	no		0	0	0	0	0	0	0	1427
1/3/2011	Monday	no		0	0	0	0	0	0	0	1427
1/4/2011	Tuesday	yes		41	0	0	0	41	0	0	1427
1/5/2011	Wednesday	yes		41	30	5	80	121	0	21	1406
1/6/2011	Thursday	yes		41	30	5	80	121	0	21	1385
Week of 1/7/2011-1/13/2011			5	224							
1/7/2011	Friday	yes		45	29	4	77	122	0	22	1363
1/8/2011	Saturday	no		0	0	0	0	0	0	0	1363
1/9/2011	Sunday	no		0	0	0	0	0	0	0	1363
1/10/2011	Monday	yes		45	39	4	103	148	0	48	1316
1/11/2011	Tuesday	yes		45	40	4	105	150	0	50	1265
1/12/2011	Wednesday	yes		45	34	4	90	135	0	35	1231
1/13/2011	Thursday	yes		45	40	4	105	150	0	50	1181
Week of 1/14/2011-1/20/2011			5	211							
1/14/2011	Friday	yes		42	39	5	103	146	0	46	1135
1/15/2011	Saturday	no		0	0	0	0	0	0	0	1135
1/16/2011	Sunday	no		0	0	0	0	0	0	0	1135
1/17/2011	Monday	yes		42	42	6	111	154	0	54	1081

Daily NOx Emissions and Offset Credit Summary
Interim Removal Measure
Ascon Landfill Site, Huntington Beach, California

= Input Required = Above Threshold

Period		Working? (yes/no)	Working Days	Equipment & Worker Trip NOx Emissions (lbs)	Truck Trips	Compliance Level Retrofit Trucks	Truck NOx Emissions (lbs)	Total NOx Emissions (lbs)	Offset Credits Purchased (lbs)	Offset Credits Consumed (lbs)	Offset Credits Remaining (lbs)
1/18/2011	Tuesday	yes		42	45	4	118	161	0	61	1021
1/19/2011	Wednesday	yes		42	51	3	133	176	0	76	945
1/20/2011	Thursday	yes		42	50	5	132	174	0	74	871
Week of 1/21/2011-1/27/2011			5	234							
1/21/2011	Friday	yes		47	52	6	137	184	0	84	787
1/22/2011	Saturday	no		0	0	0	0	0	0	0	787
1/23/2011	Sunday	no		0	0	0	0	0	0	0	787
1/24/2011	Monday	yes		47	40	6	106	153	0	53	734
1/25/2011	Tuesday	yes		47	38	5	101	147	0	47	686
1/26/2011	Wednesday	yes		47	44	6	117	163	0	63	623
1/27/2011	Thursday	yes		47	30	4	79	126	0	26	596
Week of 1/28/2011-2/3/2011			5	267							
1/28/2011	Friday	yes		53	37	5	98	151	0	51	545
1/29/2011	Saturday	no		0	0	0	0	0	0	0	545
1/30/2011	Sunday	no		0	0	0	0	0	0	0	545
1/31/2011	Monday	yes		53	31	5	83	136	0	36	509
2/1/2011	Tuesday	yes		53	30	5	80	133	0	33	476
2/2/2011	Wednesday	yes		53	0	0	0	53	0	0	476
2/3/2011	Thursday	yes		53	0	0	0	53	0	0	476
Week of 2/4/2011-2/10/2011			5	247							
2/4/2011	Friday	yes		49	49	5	129	179	0	79	397
2/5/2011	Saturday	no		0	0	0	0	0	0	0	397
2/6/2011	Sunday	no		0	0	0	0	0	0	0	397
2/7/2011	Monday	yes		49	38	4	100	150	0	50	348
2/8/2011	Tuesday	yes		49	42	2	110	159	0	59	289
2/9/2011	Wednesday	yes		49	0	0	0	49	0	0	289
2/10/2011	Thursday	yes		49	0	0	0	49	0	0	289
Week of 2/11/2011-2/17/2011			6	345							
2/11/2011	Friday	yes		58	48	6	127	184	1500	84	1704
2/12/2011	Saturday	yes		58	0	0	0	58	0	0	1704
2/13/2011	Sunday	no		0	0	0	0	0	0	0	1704
2/14/2011	Monday	yes		58	57	5	150	207	0	107	1597
2/15/2011	Tuesday	yes		58	31	5	83	140	0	40	1557
2/16/2011	Wednesday	yes		58	0	0	0	58	0	0	1557
2/17/2011	Thursday	yes		58	0	0	0	58	0	0	1557
Week of 2/18/2011-2/24/2011			5	333							
2/18/2011	Friday	yes		67	0	0	0	67	0	0	1557
2/19/2011	Saturday	no		0	0	0	0	0	0	0	1557
2/20/2011	Sunday	no		0	0	0	0	0	0	0	1557
2/21/2011	Monday	yes		67	0	0	0	67	0	0	1557
2/22/2011	Tuesday	yes		67	30	5	80	146	0	46	1510
2/23/2011	Wednesday	yes		67	50	5	132	198	0	98	1412

Daily NOx Emissions and Offset Credit Summary
Interim Removal Measure
Ascon Landfill Site, Huntington Beach, California

= Input Required = Above Threshold

Period		Working? (yes/no)	Working Days	Equipment & Worker Trip NOx Emissions (lbs)	Truck Trips	Compliance Level Retrofit Trucks	Truck NOx Emissions (lbs)	Total NOx Emissions (lbs)	Offset Credits Purchased (lbs)	Offset Credits Consumed (lbs)	Offset Credits Remaining (lbs)
2/24/2011	Thursday	yes		67	49	6	130	196	0	96	1316
Week of 2/25/2011-3/3/2011			5	327							
2/25/2011	Friday	yes		65	30	7	81	146	0	46	1270
2/26/2011	Saturday	no		0	0	0	0	0	0	0	1270
2/27/2011	Sunday	no		0	0	0	0	0	0	0	1270
2/28/2011	Monday	yes		65	39	5	103	169	0	69	1201
3/1/2011	Tuesday	yes		65	59	5	155	220	0	120	1081
3/2/2011	Wednesday	yes		65	39	5	103	169	0	69	1012
3/3/2011	Thursday	yes		65	38	7	102	167	0	67	946
Week of 3/4/2011-3/10/2011			5	190							
3/4/2011	Friday	yes		38	28	4	74	112	0	12	933
3/5/2011	Saturday	no		0	0	0	0	0	0	0	933
3/6/2011	Sunday	no		0	0	0	0	0	0	0	933
3/7/2011	Monday	yes		38	0	0	0	38	0	0	933
3/8/2011	Tuesday	yes		38	0	0	0	38	0	0	933
3/9/2011	Wednesday	yes		38	0	0	0	38	0	0	933
3/10/2011	Thursday	yes		38	0	0	0	38	0	0	933
Week of 3/11/2011-3/17/2011			5	83							
3/11/2011	Friday	yes		17	0	0	0	17	0	0	933
3/12/2011	Saturday	no		0	0	0	0	0	0	0	933
3/13/2011	Sunday	no		0	0	0	0	0	0	0	933
3/14/2011	Monday	yes		17	0	0	0	17	0	0	933
3/15/2011	Tuesday	yes		17	0	0	0	17	0	0	933
3/16/2011	Wednesday	yes		17	0	0	0	17	0	0	933
3/17/2011	Thursday	yes		17	0	0	0	17	0	0	933
Week of 3/18/2011-3/24/2011			5	74							
3/18/2011	Friday	yes		15	0	0	0	15	0	0	933
3/19/2011	Saturday	no		0	0	0	0	0	0	0	933
3/20/2011	Sunday	no		0	0	0	0	0	0	0	933
3/21/2011	Monday	yes		15	0	0	0	15	0	0	933
3/22/2011	Tuesday	yes		15	0	0	0	15	0	0	933
3/23/2011	Wednesday	yes		15	0	0	0	15	0	0	933
3/24/2011	Thursday	yes		15	0	0	0	15	0	0	933
Week of 3/19/2011-3/31/2011			5	135							
3/25/2011	Friday	yes		27	0	0	0	27	0	0	933
3/26/2011	Saturday	no		0	0	0	0	0	0	0	933
3/27/2011	Sunday	no		0	0	0	0	0	0	0	933
3/28/2011	Monday	yes		27	0	0	0	27	0	0	933
3/29/2011	Tuesday	yes		27	0	0	0	27	0	0	933
3/30/2011	Wednesday	yes		27	0	0	0	27	0	0	933
3/31/2011	Thursday	yes		27	0	0	0	27	0	0	933

RECON
Remedial Construction Services, L.P.

Weekly Equipment Hours for Week Ending 7-30-10

Equipment	Start	End	Miles	Total
John Deere 350 Excavator			0	8
John Deere 744 Loader				26
John Deere 350 Excavator				10
John Deere 450 Excavator				17
John Deere 410 Backhoe				8
John Deere 350 LC Excavator (long stick)				0
Caterpillar 330 Excavator				16
Freightliner Water Truck			16	
Ford Water Truck			5	
Totals			21.00	77.00

RECON
Remedial Construction Services, L.P.

Weekly Equipment Hours for Week Ending 8-1-10

Equipment	Start	End	Miles	Total
John Deere 350 Excavator			0	8
John Deere 744 Loader				22
John Deere 350 Excavator				32.5
John Deere 450 Excavator				31
John Deere 410 Backhoe				6
John Deere 350 LC Excavator (long stick)				23
John Deere 744 Loader				6.5
Caterpillar 330 Excavator				29
Freightliner Water Truck			29	
Ford Water Truck			12	
Totals			41.00	128.00

RECON
Remedial Construction Services, L.P.

Weekly Equipment Hours for Week Ending 8-07-10

Equipment	Start	End	Miles	Total
John Deere 350 Excavator			0	8
John Deere 744 Loader				22
John Deere 350 Excavator				10
John Deere 450 Excavator				20
John Deere 410 Backhoe				5
John Deere 350 LC Excavator (long stick)				16
Caterpillar 330 Excavator				12
Freightliner Water Truck			18	
Ford Water Truck			15	
Totals			33.00	85.00

RECON
Remedial Construction Services, L.P.

Weekly Equipment Hours for Week Ending 8-14-10

Equipment	Start	End	Miles	Total
John Deere 350 Excavator			0	8
John Deere 744 Loader				22
John Deere 350 Excavator				34
John Deere 450 Excavator				18
John Deere 410 Backhoe				17
John Deere 350 LC Excavator (long stick)				18
Caterpillar 330 Excavator				27
Freightliner Water Truck			22	
Ford Water Truck			6	
Totals			28.00	136.00

RECON
Remedial Construction Services, L.P.

Weekly Equipment Hours for Week Ending 8-26-10

Equipment	Start	End	Miles	Total
John Deere 350 Excavator			0	8
John Deere 744 Loader				22
John Deere 350 Excavator				28.5
John Deere 450 Excavator				23
John Deere 410 Backhoe				5.5
John Deere 350 LC Excavator (long stick)				33
John Deere 744 Loader				2
Caterpillar 330 Excavator				21
Freightliner Water Truck			11	
Ford Water Truck			2	
Totals			13.00	113.00

RECON
Remedial Construction Services, L.P.

Weekly Equipment Hours for Week Ending 9-4-10

Equipment	Start	End	Miles	Total
John Deere 350 Excavator			0	8
John Deere 744 Loader				22
John Deere 350 Excavator				29.5
John Deere 450 Excavator				23
John Deere 410 Backhoe				11
John Deere 350 LC Excavator (long stick)				41.5
Caterpillar 330 Excavator				22
Freightliner Water Truck			9	
Ford Water Truck			3	
Totals			12.00	127.00

RECON
Remedial Construction Services, L.P.

Weekly Equipment Hours for Week Ending 9-10-10

Equipment	Start	End	Miles	Total
John Deere 350 Excavator			0	8
John Deere 744 Loader				22
John Deere 350 Excavator				21
John Deere 450 Excavator				14
John Deere 410 Backhoe				6
John Deere 350 LC Excavator (long stick)				31
Caterpillar 330 Excavator				16.5
Freightliner Water Truck			7	
Ford Water Truck			2	
PF 4400 Foam Unit				18
Totals			9.00	106.50

RECON
Remedial Construction Services, L.P.

Weekly Equipment Hours for Week Ending 9-17-10

Equipment	Start	End	Miles	Total
John Deere 350 Excavator			0	8
John Deere 744 Loader				22
John Deere 350 Excavator				26
John Deere 450 Excavator				27.5
John Deere 410 Backhoe				8.5
John Deere 350 LC Excavator (long stick)				42
Caterpillar 330 Excavator				21.5
Freightliner Water Truck			8	
Ford Water Truck			3	
PF 4400 Foam Unit				19
Totals			11.00	144.50

RECON
Remedial Construction Services, L.P.

Weekly Equipment Hours for Week Ending 9-23-10

Equipment	Start	End	Miles	Total
John Deere 350 Excavator			0	8
John Deere 744 Loader				22
John Deere 350 Excavator (left the site on Mon, 9-20)				8
John Deere 450 Excavator				34.5
John Deere 410 Backhoe				11.5
John Deere 350 LC Excavator (long stick)				41
Caterpillar 330 Excavator				20.5
John Deere 270 LC Excavator (long stick) (arrived Mon, 9-20)				14
Freightliner Water Truck			7	
Ford Water Truck			2	
PF 4400 Foam Unit				17.5
Totals			9.00	147.00

RECON
Remedial Construction Services, L.P.

Weekly Equipment Hours for Week Ending 9-30-10

Equipment	Start	End	Total Miles	Total Hours
Caterpillar 330 Excavator	4060	4080		20
John Deere 450 Excavator	1826	1861		35
John Deere 350 LC Excavator (70' long stick)	2770	2807		37
John Deere 270 LC Excavator (60' long stick)	1343	1375		32
John Deere 410 Backhoe	114	126		12
PF 4400 Foam Unit	374	388		14
ODEX Pressure Washer	3254	3276		22
Ford Water Truck	4354	4403	49.00	
Ford F450 Pickup Truck	160802	160895	93.00	
Totals			142.00	172.00

RECON
Remedial Construction Services, L.P.

Weekly Equipment Hours for Week Ending 10-7-10

Equipment	Start	End	Total Miles	Total Hours
Caterpillar 330 Excavator	4080	4101		21
John Deere 450 Excavator	1861	1896		35
John Deere 350 LC Excavator (70' long stick)	2807	2845		38
John Deere 270 LC Excavator (60' long stick)	1375	1395		20
John Deere 410 Backhoe	126	144		18
PF 4400 Foam Unit	388	402		14
ODEX Pressure Washer	3276	3293		17
Ford Water Truck	4403	4428	25.00	
Ford F450 Pickup Truck	160,895	160,924	29.00	
Totals			54.00	163.00

RECON
Remedial Construction Services, L.P.

Weekly Equipment Hours for Week Ending 10-14-10

Equipment	Start	End	Total Miles	Total Hours
Caterpillar 330 Excavator	4101	4131		30
John Deere 450 Excavator	1896	1929		33
John Deere 350 LC Excavator (70' long stick)	2845	Out of Service		0
John Deere 270 LC Excavator (60' long stick)	1395	1437		42
John Deere 410 Backhoe	144	156		12
PF 4400 Foam Unit	402	412		10
ODEX Pressure Washer	3293	3332		39
Ford Water Truck	4428	4469	41	
Ford F450 Pickup Truck	160,924	160,959	35	
Totals			76.00	166.00

RECON
Remedial Construction Services, L.P.

Weekly Equipment Hours for Week Ending 10-21-10

Equipment	Start	End	Total Miles	Total Hours
Caterpillar 330 Excavator	4131	4154		23
John Deere 450 Excavator	1929	1954		25
John Deere 350 LC Excavator (70' long stick)	2865	2872		7
John Deere 270 LC Excavator (60' long stick)	1437	1467		30
John Deere 410 Backhoe	156	168		12
PF 4400 Foam Unit	412	426		14
ODEX Pressure Washer	3332	3342		10
Ford Water Truck	4469	4485	16	
Ford F450 Pickup Truck	160,959	160,978	19	
Totals			35.00	121.00

RECON
Remedial Construction Services, L.P.

Weekly Equipment Hours for Week Ending 10-28-10

Equipment	Start	End	Total Miles	Total Hours
Caterpillar 330 Excavator	4154	4180		26
John Deere 450 Excavator	1954	1990		36
John Deere 350 LC Excavator (70' long stick)	2872	2923		51
John Deere 270 LC Excavator (60' long stick)	1467	1515		48
John Deere 410 Backhoe	168	185		17
PF 4400 Foam Unit	426	433		7
ODEX Pressure Washer	3342	3355		13
Ford Water Truck	4485	4506	21	
Ford F450 Pickup Truck	160,978	160,996	18	
Totals			39.00	198.00

RECON
Remedial Construction Services, L.P.

Weekly Equipment Hours for Week Ending 11-4-10

Equipment	Start	End	Total Miles	Total Hours
Caterpillar 330 Excavator	4180	4213		33
John Deere 450 Excavator	1990	2032		42
John Deere 350 LC Excavator (70' long stick)	2923	2956		33
John Deere 270 LC Excavator (60' long stick)	1515	1561		46
John Deere 410 Backhoe	185	198		13
PF 4400 Foam Unit	433	448		15
ODEX Pressure Washer	3355	3377		22
Ford Water Truck	4506	4532	26	
Ford F450 Pickup Truck	160,996	161,019	23	
Totals			49.00	204.00

RECON
Remedial Construction Services, L.P.

Weekly Equipment Hours for Week Ending 11-11-2010

Equipment	Start	End	Total Miles	Total Hours
Caterpillar 330 Excavator	4213	4230		17
John Deere 450 Excavator	2032	2068		36
John Deere 350 LC Excavator (70' long stick)	2956	2989		33
John Deere 270 LC Excavator (60' long stick)	1561	1604		43
John Deere 410 Backhoe	198	213		15
PF 4400 Foam Unit	448	458		10
ODEX Pressure Washer	3377	3393		16
Ford Water Truck	4532	4588	56	
Ford 6 Yard Dump Truck	5529	5571	42	
Ford F450 Pickup Truck	161,019	161,053	34	
Totals			132.00	170.00

RECON
Remedial Construction Services, L.P.

Weekly Equipment Hours for Week Ending 11-18-2010

Equipment	Start	End	Total Miles	Total Hours
Caterpillar 330 Excavator	4230	4273		43
John Deere 450 Excavator	2068	2111		43
John Deere 350 LC Excavator (70' long stick)	2989	3029		40
John Deere 270 LC Excavator (60' long stick)	1604	1647		43
John Deere 410 Backhoe	213	239		26
PF 4400 Foam Unit	458	471		13
ODEX Pressure Washer	3393	3416		23
Ford Water Truck	4588	4638	50	
Ford F450 Pickup Truck	161,053	161,076	23	
Totals			73.00	231.00

RECON
Remedial Construction Services, L.P.

Weekly Equipment Hours for Week Ending 11-25-2010

Equipment	Start	End	Total Miles	Total Hours
Caterpillar 330 Excavator	4273	4295		22
John Deere 450 Excavator	2111	2140		29
John Deere 350 LC Excavator (70' long stick)	3029	3058		29
John Deere 270 LC Excavator (60' long stick)	1647	1676		29
John Deere 410 Backhoe	239	249		10
PF 4400 Foam Unit	471	485		14
ODEX Pressure Washer	3416	3440		24
Ford Water Truck	4638	4660	22	
Ford F450 Pickup Truck	161,076	161,092	16	
Totals			38.00	157.00

RECON
Remedial Construction Services, L.P.

Weekly Equipment Hours for Week Ending 12-02-2010

Equipment	Start	End	Total Miles	Total Hours
Caterpillar 330 Excavator	4295	4328		33
John Deere 450 Excavator	2140	2175		35
John Deere 350 LC Excavator (70' long stick)	3058	3091		33
John Deere 270 LC Excavator (60' long stick)	1676	1710		34
John Deere 744 Rubber Tire Loader	1116	1130		14
John Deere 410 Backhoe	249	262		13
PF 4400 Foam Unit	485	498		13
ODEX Pressure Washer	3440	3472		32
Ford Water Truck	4660	4692	32	
Ford F450 Pickup Truck	161,092	161,109	17	
Totals			49.00	207.00

RECON
Remedial Construction Services, L.P.

Weekly Equipment Hours for Week Ending 12-09-2010

Equipment	Start	End	Total Miles	Total Hours
Caterpillar 330 Excavator	4328	4366		38
John Deere 450 Excavator	2175	2216		41
John Deere 350 LC Excavator (70' long stick)	3091	3132		41
John Deere 270 LC Excavator (60' long stick)	1710	1750		40
John Deere 744 Rubber Tire Loader	1130	1169		39
John Deere 410 Backhoe	262	273		11
PF 4400 Foam Unit	498	509		11
ODEX Pressure Washer	3472	3494		22
Ford Water Truck	4692	4715	23	
Ford F450 Pickup Truck	161,109	161,128	19	
Totals			42.00	243.00

RECON
Remedial Construction Services, L.P.

Weekly Equipment Hours for Week Ending 12-16-2010

Equipment	Start	End	Total Miles	Total Hours
Caterpillar 330 Excavator	4366	4400		34
John Deere 450 Excavator	2216	2256		40
John Deere 350 LC Excavator (70' long stick)	3132	3174		42
John Deere 270 LC Excavator (60' long stick)	1750	1793		43
John Deere 744 Rubber Tire Loader	1169	1204		35
John Deere 410 Backhoe	273	282		9
PF 4400 Foam Unit	509	520		11
ODEX Pressure Washer	3494	3523		29
Ford Water Truck	4715	4742	27	
Ford F450 Pickup Truck	161,128	161,148	20	
Totals			47.00	243.00

RECON
Remedial Construction Services, L.P.

Weekly Equipment Hours for Week Ending 12-23-2010

Equipment	Start	End	Total Miles	Total Hours
Caterpillar 330 Excavator	4400	4416		16
John Deere 450 Excavator	2256	2269		13
John Deere 350 LC Excavator (70' long stick)	3174	3189		15
John Deere 270 LC Excavator (60' long stick)	1793	1806		13
John Deere 744 Rubber Tire Loader	1204	1218		14
John Deere 410 Backhoe	282	288		6
PF 4400 Foam Unit	520	524		4
ODEX Pressure Washer	3523	3526		3
Ford Water Truck	4742	4748	6	
Ford F450 Pickup Truck	161,148	161,176	28	
Totals			34.00	84.00

RECON
Remedial Construction Services, L.P.

Weekly Equipment Hours for Week Ending 12-30-2010

Equipment	Start	End	Total Miles	Total Hours
Caterpillar 330 Excavator	4416	4420		4
John Deere 450 Excavator	2269	2279		10
John Deere 350 LC Excavator (70' long stick)	3189	3198		9
John Deere 270 LC Excavator (60' long stick)	1806	1815		9
John Deere 744 Rubber Tire Loader	1218	1224		6
John Deere 410 Backhoe	288	296		8
PF 4400 Foam Unit	524	526		2
ODEX Pressure Washer	3526	3528		2
Ford Water Truck	4748	4754	6	
Ford F450 Pickup Truck	161,176	161,194	18	
Totals			24.00	50.00

RECON
Remedial Construction Services, L.P.

Weekly Equipment Hours for Week Ending 1-6-2011

Equipment	Start	End	Total Miles	Total Hours	
Caterpillar 330 Excavator	4420	4436		16	77
John Deere 450 Excavator	2279	2299		20	
John Deere 350 LC Excavator (70' long stick)	3198	3221		23	
John Deere 270 LC Excavator (60' long stick)	1815	1833		18	
John Deere 744 Rubber Tire Loader	1124	1137		13	
John Deere 410 Backhoe	296	312		16	
PF 4400 Foam Unit	526	532		6	
ODEX Pressure Washer	3528	3540		12	
Ford Water Truck	4754	4762	8		
Ford F450 Pickup Truck	161,194	161,219	25		
Totals			33.00	124.00	

RECON
Remedial Construction Services, L.P.

Weekly Equipment Hours for Week Ending 1-13-2011

Equipment	Start	End	Total Miles	Total Hours
Caterpillar 330 Excavator	4436	4477		41
John Deere 450 Excavator	2299	2342		43
John Deere 350 LC Excavator (70' long stick)	3221	3252		31
John Deere 270 LC Excavator (60' long stick)	1833	1872		39
John Deere 744 Rubber Tire Loader	1237	1261		24
John Deere 410 Backhoe	312	327		15
PF 4400 Foam Unit	532	538		6
ODEX Pressure Washer	3540	3571		31
Ford Water Truck	4762	4786	24	
Ford F450 Pickup Truck	161,219	161,239	20	
Totals			44.00	230.00

RECON
Remedial Construction Services, L.P.

Weekly Equipment Hours for Week Ending 1-20-2011

Equipment	Start	End	Total Miles	Total Hours
Caterpillar 330 Excavator	4477	4515		38
John Deere 450 Excavator	2342	2378		36
John Deere 350 LC Excavator (70' long stick)	3252	3287		35
John Deere 270 LC Excavator (60' long stick)	1872	1909		37
John Deere 744 Rubber Tire Loader	1261	1278		17
John Deere 410 Backhoe	327	340		13
PF 4400 Foam Unit	538	544		6
ODEX Pressure Washer	3571	3604		33
Ford Water Truck	4786	4822	36	
Ford F450 Pickup Truck	161,239	161,255	16	
Totals			52.00	215.00

RECON
Remedial Construction Services, L.P.

Weekly Equipment Hours for Week Ending 1-27-2011

Equipment	Start	End	Total Miles	Total Hours
Caterpillar 330 Excavator	4515	4552		37
John Deere 450 Excavator	2378	2415		37
John Deere 350 LC Excavator (70' long stick)	3287	3325		38
John Deere 270 LC Excavator (60' long stick)	1909	1949		40
John Deere 410 Backhoe	340	356		16
PF 4400 Foam Unit	544	553		9
ODEX Pressure Washer	3604	3636		32
Caterpillar 972H Rubber Tired Loader	4515	4552		37
Caterpillar D6 LGP Dozer	4476	4483		7
Ford Water Truck	4822	4875	53	
Ford F450 Pickup Truck	161,255	161,275	20	
Totals			73.00	209.00

RECON
Remedial Construction Services, L.P.

Weekly Equipment Hours for Week Ending 2-03-2011

Equipment	Start	End	Total Miles	Total Hours
Caterpillar 330 Excavator	4552			-4552
John Deere 450 Excavator	2415			-2415
John Deere 350 LC Excavator (70' long stick)	3325			-3325
John Deere 270 LC Excavator (60' long stick)	1949	1984		35
John Deere 350 LC Excavator (90' long stick)	3325	3360		35
John Deere 450 Excavator (100K)	2415	2439		24
Caterpillar 330 Excavator	4552	4576		24
John Deere 410 Backhoe	356	384		28
Caterpillar 972H Rubber Tired Loader	4552	4584		32
Caterpillar D6 LGP Dozer	4483	4499		16
4" Centrifugal Water Pump #PUO4341 (Lagoon 4 Pump)	1026	1041		15
4" Centrifugal Water Pump #PUO4434 (WTS Supply Pump)	1745	1760		15
PF 4400 Foam Unit	553	559		6
ODEX Pressure Washer	3636	3660		24
Ford Water Truck	4875	4899	24	
Ford F450 Pickup Truck	161,275	161,292	17	
Totals			41.00	224.00

RECON
Remedial Construction Services, L.P.

Weekly Equipment Hours for Week Ending 2-10-2011

Equipment	Start	End	Total Miles	Total Hours
Caterpillar 330 Excavator	4552	4597		45
John Deere 450 Excavator	2415	2438		23
John Deere 350 LC Excavator (70' long stick)	3325	3359		34
John Deere 270 LC Excavator (60' long stick)	1984	2017		33
John Deere 350 LC Excavator (90' long stick)	3360	3388		28
John Deere 450 Excavator (100K)	2439	2467		28
Caterpillar 330 Excavator	4576	4597		21
John Deere 410 Backhoe	384	395		11
Caterpillar 972H Rubber Tired Loader	4684	4698		14
Caterpillar D6 LGP Dozer	4499	4516		17
4" Centrifugal Water Pump #PUO4341 (Lagoon 4 Pump)	1041	1091		50
4" Centrifugal Water Pump #PUO4434 (WTS Supply Pump)	1760	1812		52
PF 4400 Foam Unit	559	567		8
ODEX Pressure Washer	3660	3676		16
Ford Water Truck	877	902	25	
Ford F450 Pickup Truck	161,292	161,315	23	
Totals			48.00	254.00

RECON
Remedial Construction Services, L.P.

Weekly Equipment Hours for Week Ending 2-17-2011

Equipment	Start	End	Total Miles	Total Hours
Caterpillar 330 Excavator	4597	4634		37
John Deere 450 Excavator	2467	2503		36
John Deere 350 LC Excavator (70' long stick)	3388	3430		42
John Deere 270 LC Excavator (60' long stick)	2017	2052		35
Caterpillar 330 Excavator	4597	4634		37
John Deere 410 Backhoe	395	418		23
Caterpillar 972H Rubber Tired Loader	4698	4727		29
Caterpillar D6 LGP Dozer	4516	4557		41
4" Centrifugal Water Pump #PUO4341 (Lagoon 4 Pump)	1091	1134		43
4" Centrifugal Water Pump #PUO4434 (WTS Supply Pump)	1812	1853		41
PF 4400 Foam Unit	567	574		7
ODEX Pressure Washer	3676	3699		23
Ford Water Truck	902	972	70	
Ford F450 Pickup Truck	161,315	161,342	27	
Totals			97.00	249.00

RECON
Remedial Construction Services, L.P.

Weekly Equipment Hours for Week Ending 2-24-2011

Equipment	Start	End	Total Miles	Total Hours
Caterpillar 330 Excavator	4634	4665		31
John Deere 450 Excavator	2503	2542		39
John Deere 350 LC Excavator (70' long stick)	3430	3471		41
John Deere 270 LC Excavator (60' long stick)	2062	2104		42
Caterpillar 330 Excavator	4634	4666		32
John Deere 410 Backhoe	418	447		29
Caterpillar 972H Rubber Tired Loader	4727	4759		32
Caterpillar D6 LGP Dozer	4557	4587		30
4" Centrifugal Water Pump #PUO4341 (Lagoon 4 Pump)	1134	1179		45
4" Centrifugal Water Pump #PUO4434 (WTS Supply Pump)	1853	1885		32
PF 4400 Foam Unit	574	584		10
ODEX Pressure Washer	3699	3718		19
Ford Water Truck	972	1017	45	
Ford F450 Pickup Truck	161,342	161,371	29	
Totals			74.00	242.00

RECON
Remedial Construction Services, L.P.

Weekly Equipment Hours for Week Ending 03-03-2011

Equipment	Start	End	Total Miles	Total Hours
Caterpillar 330 Excavator	4634	4665		31
John Deere 450 Excavator	2503	2542		39
John Deere 350 LC Excavator (70' long stick)	3430	3471		41
John Deere 270 LC Excavator (60' long stick)	2104	2148		44
Caterpillar 330 Excavator	4666	4699		33
John Deere 410 Backhoe	447	464		17
Caterpillar 972H Rubber Tired Loader	4759	4787		28
Caterpillar D6 LGP Dozer	4587	4620		33
4" Centrifugal Water Pump #PUO4341 (Lagoon 4 Pump)	1179	1193		14
4" Centrifugal Water Pump #PUO4434 (WTS Supply Pump)	1885	1902		17
PF 4400 Foam Unit	584	592		8
ODEX Pressure Washer	3718	3733		15
Ford Water Truck	1017	1050	33	
Ford F450 Pickup Truck	161,371	161,393	22	
Totals			55.00	186.00

RECON
Remedial Construction Services, L.P.

Weekly Equipment Hours for Week Ending 03-10-2011

Equipment	Start	End	Total Miles	Total Hours
Caterpillar 330 Excavator	4634	4665		31
John Deere 450 Excavator	2503	2542		39
John Deere 350 LC Excavator (70' long stick)	3430	3471		41
John Deere 270 LC Excavator (60' long stick)	2148	2158		10
John Deere 350 LC Excavator (72' long stick)	3508	3527		19
John Deere 450 Excavator	2577	2601		24
Caterpillar 330 Excavator	4699	4719		20
John Deere 410 Backhoe	464	479		15
Caterpillar 972H Rubber Tired Loader	4787	4808		21
Caterpillar D6 LGP Dozer	4620	4635		15
PF 4400 Foam Unit	592	595		3
Ford Water Truck	1050	1089	39	
Ford F450 Pickup Truck	161,393	161,408	15	
Totals			54.00	124.00

RECON
Remedial Construction Services, L.P.

Weekly Equipment Hours for Week Ending 03-17-2011

Equipment	Start	End	Total Miles	Total Hours
Caterpillar 330 Excavator	4719	4734		15
John Deere 410 Backhoe	479	488		9
Caterpillar 972H Rubber Tired Loader	4808	4821		13
Ford Water Truck	1089	1109	20	
Ford F450 Pickup Truck	161,408	161,431	23	
Totals			43.00	22.00

RECON
Remedial Construction Services, L.P.

Weekly Equipment Hours for Week Ending 03-24-2011

Equipment	Start	End	Total Miles	Total Hours
Caterpillar 330 Excavator	4734	4751		17
John Deere 410 Backhoe	488	488		0
Caterpillar 972H Rubber Tired Loader	4821	4830		9
Ford Water Truck	1109	1109	0	
Ford F450 Pickup Truck	161,431	161,455	24	
Totals			24.00	9.00

RECON
Remedial Construction Services, L.P.

Weekly Equipment Hours for Week Ending 03-31-2011

Equipment	Start	End	Total Miles	Total Hours
John Deere 410 Backhoe	488	502		14
Ford Water Truck	1109	1121	12	
Totals			12.00	14.00

6/3/2011 11:56:20 AM

Urbemis 2007 Version 9.2.4

Detail Report for Summer Construction Mitigated Emissions (Pounds/Day)

File Name: P:\PRJ4\CAWP\HC1243\Completion Report\IRM Completion Rpt_Appendices\Appendix O-MMRP Air Quality Measures\O-5 Urbemis Files\superseded\2010-07-26 to 2010-08-01.urb924

Project Name: 2010-07-29

Project Location: South Coast AQMD

On-Road Vehicle Emissions Based on: Version : Emfac2007 V2.3 Nov 1 2006

Off-Road Vehicle Emissions Based on: OFFROAD2007

CONSTRUCTION EMISSION ESTIMATES (Summer Pounds Per Day, Mitigated)

	NOx
Time Slice 7/29/2010-7/29/2010 Active Days: 1	121.13
Mass Grading 07/29/2010-07/29/2010	121.13
Mass Grading Dust	0.00
Mass Grading Off Road Diesel	120.62
Mass Grading On Road Diesel	0.00
Mass Grading Worker Trips	0.51

Construction Related Mitigation Measures

The following mitigation measures apply to Phase: Mass Grading 7/29/2010 - 7/29/2010 - Grading (Preparation for Lagoon Excavation)

For Excavators, the Diesel Oxidation Catalyst 40% mitigation reduces emissions by:

NOX: 40%

For Pumps, the Diesel Oxidation Catalyst 40% mitigation reduces emissions by:

NOX: 40%

For Rubber Tired Loaders, the Diesel Oxidation Catalyst 40% mitigation reduces emissions by:

NOX: 40%

For Generator Sets, the Diesel Oxidation Catalyst 40% mitigation reduces emissions by:

NOX: 40%

For Tractors/Loaders/Backhoes, the Diesel Oxidation Catalyst 40% mitigation reduces emissions by:

NOX: 40%

For Water Trucks, the Diesel Oxidation Catalyst 40% mitigation reduces emissions by:

6/3/2011 11:56:20 AM

NOX: 40%

Phase Assumptions

Phase: Mass Grading 7/29/2010 - 7/29/2010 - Grading (Preparation for Lagoon Excavation)

Total Acres Disturbed: 0

Maximum Daily Acreage Disturbed: 0

Fugitive Dust Level of Detail: Default

20 lbs per acre-day

On Road Truck Travel (VMT): 0

Off-Road Equipment:

10 Excavators (290 hp) operating at a 1 load factor for 4.3 hours per day

1 Generator Sets (90 hp) operating at a 1 load factor for 0 hours per day

1 Pumps (80 hp) operating at a 1 load factor for 0 hours per day

10 Rubber Tired Loaders (265 hp) operating at a 1 load factor for 2.6 hours per day

1 Tractors/Loaders/Backhoes (98 hp) operating at a 1 load factor for 8 hours per day

10 Water Trucks (237.5 hp) operating at a 1 load factor for 4.8 hours per day

6/3/2011 11:57:18 AM

Urbemis 2007 Version 9.2.4

Detail Report for Summer Construction Mitigated Emissions (Pounds/Day)

File Name: P:\PRJ4\CAWP\HC1243\Completion Report\IRM Completion Rpt_Appendices\Appendix O-MMRP Air Quality Measures\O-5 Urbemis Files\superseded\2010-08-02 to 2010-08-08.urb924

Project Name: 2010-07-29

Project Location: South Coast AQMD

On-Road Vehicle Emissions Based on: Version : Emfac2007 V2.3 Nov 1 2006

Off-Road Vehicle Emissions Based on: OFFROAD2007

CONSTRUCTION EMISSION ESTIMATES (Summer Pounds Per Day, Mitigated)

	NOx
Time Slice 7/29/2010-7/29/2010 Active Days: 1	162.80
Mass Grading 07/29/2010-07/29/2010	162.80
Mass Grading Dust	0.00
Mass Grading Off Road Diesel	162.29
Mass Grading On Road Diesel	0.00
Mass Grading Worker Trips	0.51

Construction Related Mitigation Measures

The following mitigation measures apply to Phase: Mass Grading 7/29/2010 - 7/29/2010 - Grading (Preparation for Lagoon Excavation)

For Excavators, the Diesel Oxidation Catalyst 40% mitigation reduces emissions by:

NOX: 40%

For Pumps, the Diesel Oxidation Catalyst 40% mitigation reduces emissions by:

NOX: 40%

For Rubber Tired Loaders, the Diesel Oxidation Catalyst 40% mitigation reduces emissions by:

NOX: 40%

For Generator Sets, the Diesel Oxidation Catalyst 40% mitigation reduces emissions by:

NOX: 40%

For Tractors/Loaders/Backhoes, the Diesel Oxidation Catalyst 40% mitigation reduces emissions by:

NOX: 40%

For Water Trucks, the Diesel Oxidation Catalyst 40% mitigation reduces emissions by:

6/3/2011 11:57:18 AM

NOX: 40%

Phase Assumptions

Phase: Mass Grading 7/29/2010 - 7/29/2010 - Grading (Preparation for Lagoon Excavation)

Total Acres Disturbed: 0

Maximum Daily Acreage Disturbed: 0

Fugitive Dust Level of Detail: Default

20 lbs per acre-day

On Road Truck Travel (VMT): 0

Off-Road Equipment:

10 Excavators (290 hp) operating at a 1 load factor for 5.8 hours per day

1 Generator Sets (90 hp) operating at a 1 load factor for 0 hours per day

1 Pumps (80 hp) operating at a 1 load factor for 0 hours per day

10 Rubber Tired Loaders (265 hp) operating at a 1 load factor for 2.2 hours per day

1 Tractors/Loaders/Backhoes (98 hp) operating at a 1 load factor for 5 hours per day

10 Water Trucks (237.5 hp) operating at a 1 load factor for 8 hours per day

6/3/2011 12:06:31 PM

Urbemis 2007 Version 9.2.4

Detail Report for Summer Construction Mitigated Emissions (Pounds/Day)

File Name: P:\PRJ4\CAWP\HC1243\Completion Report\IRM Completion Rpt_Appendices\Appendix O-MMRP Air Quality Measures\O-5 Urbemis Files\superseded\2010-08-09 to 2010-08-15.urb924

Project Name: 2010-07-29

Project Location: South Coast AQMD

On-Road Vehicle Emissions Based on: Version : Emfac2007 V2.3 Nov 1 2006

Off-Road Vehicle Emissions Based on: OFFROAD2007

CONSTRUCTION EMISSION ESTIMATES (Summer Pounds Per Day, Mitigated)

	NOx
Time Slice 7/29/2010-7/29/2010 Active Days: 1	208.05
Mass Grading 07/29/2010-07/29/2010	208.05
Mass Grading Dust	0.00
Mass Grading Off Road Diesel	207.68
Mass Grading On Road Diesel	0.00
Mass Grading Worker Trips	0.37

Construction Related Mitigation Measures

The following mitigation measures apply to Phase: Mass Grading 7/29/2010 - 7/29/2010 - Grading (Preparation for Lagoon Excavation)

For Excavators, the Diesel Oxidation Catalyst 40% mitigation reduces emissions by:

NOX: 40%

For Pumps, the Diesel Oxidation Catalyst 40% mitigation reduces emissions by:

NOX: 40%

For Rubber Tired Loaders, the Diesel Oxidation Catalyst 40% mitigation reduces emissions by:

NOX: 40%

For Generator Sets, the Diesel Oxidation Catalyst 40% mitigation reduces emissions by:

NOX: 40%

For Tractors/Loaders/Backhoes, the Diesel Oxidation Catalyst 40% mitigation reduces emissions by:

NOX: 40%

For Water Trucks, the Diesel Oxidation Catalyst 40% mitigation reduces emissions by:

6/3/2011 12:06:31 PM

NOX: 40%

Phase Assumptions

Phase: Mass Grading 7/29/2010 - 7/29/2010 - Grading (Preparation for Lagoon Excavation)

Total Acres Disturbed: 0

Maximum Daily Acreage Disturbed: 0

Fugitive Dust Level of Detail: Default

20 lbs per acre-day

On Road Truck Travel (VMT): 0

Off-Road Equipment:

10 Excavators (290 hp) operating at a 1 load factor for 9.7 hours per day

1 Generator Sets (90 hp) operating at a 1 load factor for 0 hours per day

1 Pumps (80 hp) operating at a 1 load factor for 0 hours per day

1 Rubber Tired Loaders (265 hp) operating at a 1 load factor for 22 hours per day

1 Tractors/Loaders/Backhoes (98 hp) operating at a 1 load factor for 17 hours per day

10 Water Trucks (237.5 hp) operating at a 1 load factor for 8 hours per day

6/3/2011 12:07:15 PM

Urbemis 2007 Version 9.2.4

Detail Report for Summer Construction Mitigated Emissions (Pounds/Day)

File Name: P:\PRJ4\CAWP\HC1243\Completion Report\IRM Completion Rpt_Appendices\Appendix O-MMRP Air Quality Measures\O-5 Urbemis Files\superseded\2010-08-16 to 2010-08-22.urb924

Project Name: 2010-07-29

Project Location: South Coast AQMD

On-Road Vehicle Emissions Based on: Version : Emfac2007 V2.3 Nov 1 2006

Off-Road Vehicle Emissions Based on: OFFROAD2007

CONSTRUCTION EMISSION ESTIMATES (Summer Pounds Per Day, Mitigated)

	NOx
Time Slice 7/29/2010-7/29/2010 Active Days: 1	207.15
Mass Grading 07/29/2010-07/29/2010	207.15
Mass Grading Dust	0.00
Mass Grading Off Road Diesel	206.54
Mass Grading On Road Diesel	0.00
Mass Grading Worker Trips	0.60

Construction Related Mitigation Measures

The following mitigation measures apply to Phase: Mass Grading 7/29/2010 - 7/29/2010 - Grading (Preparation for Lagoon Excavation)

For Excavators, the Diesel Oxidation Catalyst 40% mitigation reduces emissions by:

NOX: 40%

For Pumps, the Diesel Oxidation Catalyst 40% mitigation reduces emissions by:

NOX: 40%

For Rubber Tired Loaders, the Diesel Oxidation Catalyst 40% mitigation reduces emissions by:

NOX: 40%

For Generator Sets, the Diesel Oxidation Catalyst 40% mitigation reduces emissions by:

NOX: 40%

For Tractors/Loaders/Backhoes, the Diesel Oxidation Catalyst 40% mitigation reduces emissions by:

NOX: 40%

For Water Trucks, the Diesel Oxidation Catalyst 40% mitigation reduces emissions by:

6/3/2011 12:07:15 PM

NOX: 40%

Phase Assumptions

Phase: Mass Grading 7/29/2010 - 7/29/2010 - Grading (Preparation for Lagoon Excavation)

Total Acres Disturbed: 0

Maximum Daily Acreage Disturbed: 0

Fugitive Dust Level of Detail: Default

20 lbs per acre-day

On Road Truck Travel (VMT): 0

Off-Road Equipment:

15 Excavators (290 hp) operating at a 1 load factor for 7.7 hours per day

1 Generator Sets (90 hp) operating at a 1 load factor for 0 hours per day

1 Pumps (80 hp) operating at a 1 load factor for 0 hours per day

1 Rubber Tired Loaders (265 hp) operating at a 1 load factor for 6.5 hours per day

1 Tractors/Loaders/Backhoes (98 hp) operating at a 1 load factor for 6 hours per day

20 Water Trucks (237.5 hp) operating at a 1 load factor for 4 hours per day

6/3/2011 12:08:08 PM

Urbemis 2007 Version 9.2.4

Detail Report for Summer Construction Mitigated Emissions (Pounds/Day)

File Name: P:\PRJ4\CAWP\HC1243\Completion Report\IRM Completion Rpt_Appendices\Appendix O-MMRP Air Quality Measures\O-5 Urbemis Files\superseded\2010-08-23 to 2010-08-26.urb924

Project Name: 2010-07-29

Project Location: South Coast AQMD

On-Road Vehicle Emissions Based on: Version : Emfac2007 V2.3 Nov 1 2006

Off-Road Vehicle Emissions Based on: OFFROAD2007

CONSTRUCTION EMISSION ESTIMATES (Summer Pounds Per Day, Mitigated)

	NOx
Time Slice 7/29/2010-7/29/2010 Active Days: 1	178.12
Mass Grading 07/29/2010-07/29/2010	178.12
Mass Grading Dust	0.00
Mass Grading Off Road Diesel	175.85
Mass Grading On Road Diesel	0.00
Mass Grading Worker Trips	2.27

Construction Related Mitigation Measures

The following mitigation measures apply to Phase: Mass Grading 7/29/2010 - 7/29/2010 - Grading (Preparation for Lagoon Excavation)

For Excavators, the Diesel Oxidation Catalyst 40% mitigation reduces emissions by:

NOX: 40%

For Pumps, the Diesel Oxidation Catalyst 40% mitigation reduces emissions by:

NOX: 40%

For Rubber Tired Loaders, the Diesel Oxidation Catalyst 40% mitigation reduces emissions by:

NOX: 40%

For Generator Sets, the Diesel Oxidation Catalyst 40% mitigation reduces emissions by:

NOX: 40%

For Tractors/Loaders/Backhoes, the Diesel Oxidation Catalyst 40% mitigation reduces emissions by:

NOX: 40%

For Water Trucks, the Diesel Oxidation Catalyst 40% mitigation reduces emissions by:

6/3/2011 12:08:08 PM

NOX: 40%

Phase Assumptions

Phase: Mass Grading 7/29/2010 - 7/29/2010 - Grading (Preparation for Lagoon Excavation)

Total Acres Disturbed: 0

Maximum Daily Acreage Disturbed: 0

Fugitive Dust Level of Detail: Default

20 lbs per acre-day

On Road Truck Travel (VMT): 0

Off-Road Equipment:

105.5 Excavators (290 hp) operating at a 1 load factor for 1 hours per day

1 Generator Sets (90 hp) operating at a 1 load factor for 0 hours per day

1 Pumps (80 hp) operating at a 1 load factor for 0 hours per day

2 Rubber Tired Loaders (265 hp) operating at a 1 load factor for 1 hours per day

5.5 Tractors/Loaders/Backhoes (98 hp) operating at a 1 load factor for 1 hours per day

32 Water Trucks (237.5 hp) operating at a 1 load factor for 2 hours per day

6/3/2011 12:08:44 PM

Urbemis 2007 Version 9.2.4

Detail Report for Summer Construction Mitigated Emissions (Pounds/Day)

File Name: P:\PRJ4\CAWP\HC1243\Completion Report\IRM Completion Rpt_Appendices\Appendix O-MMRP Air Quality Measures\O-5 Urbemis Files\superseded\2010-08-27 to 2010-09-05.urb924

Project Name: 2010-07-29

Project Location: South Coast AQMD

On-Road Vehicle Emissions Based on: Version : Emfac2007 V2.3 Nov 1 2006

Off-Road Vehicle Emissions Based on: OFFROAD2007

CONSTRUCTION EMISSION ESTIMATES (Summer Pounds Per Day, Mitigated)

	NOx
Time Slice 7/29/2010-7/29/2010 Active Days: 1	221.40
Mass Grading 07/29/2010-07/29/2010	221.40
Mass Grading Dust	0.00
Mass Grading Off Road Diesel	218.65
Mass Grading On Road Diesel	0.00
Mass Grading Worker Trips	2.75

Construction Related Mitigation Measures

The following mitigation measures apply to Phase: Mass Grading 7/29/2010 - 7/29/2010 - Grading (Preparation for Lagoon Excavation)

For Excavators, the Diesel Oxidation Catalyst 40% mitigation reduces emissions by:

NOX: 40%

For Pumps, the Diesel Oxidation Catalyst 40% mitigation reduces emissions by:

NOX: 40%

For Generator Sets, the Diesel Oxidation Catalyst 40% mitigation reduces emissions by:

NOX: 40%

For Tractors/Loaders/Backhoes, the Diesel Oxidation Catalyst 40% mitigation reduces emissions by:

NOX: 40%

For Water Trucks, the Diesel Oxidation Catalyst 40% mitigation reduces emissions by:

NOX: 40%

6/3/2011 12:08:44 PM

Phase Assumptions

Phase: Mass Grading 7/29/2010 - 7/29/2010 - Grading (Preparation for Lagoon Excavation)

Total Acres Disturbed: 0

Maximum Daily Acreage Disturbed: 0

Fugitive Dust Level of Detail: Default

20 lbs per acre-day

On Road Truck Travel (VMT): 0

Off-Road Equipment:

116 Excavators (290 hp) operating at a 1 load factor for 1 hours per day

1 Generator Sets (90 hp) operating at a 1 load factor for 0 hours per day

1 Pumps (80 hp) operating at a 1 load factor for 0 hours per day

1 Rubber Tired Loaders (265 hp) operating at a 1 load factor for 0 hours per day

11 Tractors/Loaders/Backhoes (98 hp) operating at a 1 load factor for 1 hours per day

48 Water Trucks (237.5 hp) operating at a 1 load factor for 2 hours per day

6/3/2011 12:09:37 PM

Urbemis 2007 Version 9.2.4

Detail Report for Summer Construction Mitigated Emissions (Pounds/Day)

File Name: P:\PRJ4\CAWP\HC1243\Completion Report\IRM Completion Rpt_Appendices\Appendix O-MMRP Air Quality Measures\O-5 Urbemis Files\superseded\2010-09-06 to 2010-09-09.urb924

Project Name: 2010-07-29

Project Location: South Coast AQMD

On-Road Vehicle Emissions Based on: Version : Emfac2007 V2.3 Nov 1 2006

Off-Road Vehicle Emissions Based on: OFFROAD2007

CONSTRUCTION EMISSION ESTIMATES (Summer Pounds Per Day, Mitigated)

	NOx
Time Slice 7/29/2010-7/29/2010 Active Days: 1	146.15
Mass Grading 07/29/2010-07/29/2010	146.15
Mass Grading Dust	0.00
Mass Grading Off Road Diesel	144.11
Mass Grading On Road Diesel	0.00
Mass Grading Worker Trips	2.03

Construction Related Mitigation Measures

The following mitigation measures apply to Phase: Mass Grading 7/29/2010 - 7/29/2010 - Grading (Preparation for Lagoon Excavation)

For Excavators, the Diesel Oxidation Catalyst 40% mitigation reduces emissions by:

NOX: 40%

For Pumps, the Diesel Oxidation Catalyst 40% mitigation reduces emissions by:

NOX: 40%

For Generator Sets, the Diesel Oxidation Catalyst 40% mitigation reduces emissions by:

NOX: 40%

For Tractors/Loaders/Backhoes, the Diesel Oxidation Catalyst 40% mitigation reduces emissions by:

NOX: 40%

For Water Trucks, the Diesel Oxidation Catalyst 40% mitigation reduces emissions by:

NOX: 40%

6/3/2011 12:09:38 PM

Phase Assumptions

Phase: Mass Grading 7/29/2010 - 7/29/2010 - Grading (Preparation for Lagoon Excavation)

Total Acres Disturbed: 0

Maximum Daily Acreage Disturbed: 0

Fugitive Dust Level of Detail: Default

20 lbs per acre-day

On Road Truck Travel (VMT): 0

Off-Road Equipment:

82.5 Excavators (290 hp) operating at a 1 load factor for 1 hours per day

1 Generator Sets (90 hp) operating at a 1 load factor for 0 hours per day

18 Pumps (80 hp) operating at a 1 load factor for 1 hours per day

6 Tractors/Loaders/Backhoes (98 hp) operating at a 1 load factor for 1 hours per day

24 Water Trucks (237.5 hp) operating at a 1 load factor for 2 hours per day

6/3/2011 12:10:47 PM

Urbemis 2007 Version 9.2.4

Detail Report for Summer Construction Mitigated Emissions (Pounds/Day)

File Name: P:\PRJ4\CAWP\HC1243\Completion Report\IRM Completion Rpt_Appendices\Appendix O-MMRP Air Quality Measures\O-5 Urbemis Files\superseded\2010-09-10 to 2010-09-16.urb924

Project Name: 2010-07-29

Project Location: South Coast AQMD

On-Road Vehicle Emissions Based on: Version : Emfac2007 V2.3 Nov 1 2006

Off-Road Vehicle Emissions Based on: OFFROAD2007

CONSTRUCTION EMISSION ESTIMATES (Summer Pounds Per Day, Mitigated)

	NOx
Time Slice 7/29/2010-7/29/2010 Active Days: 1	215.59
Mass Grading 07/29/2010-07/29/2010	215.59
Mass Grading Dust	0.00
Mass Grading Off Road Diesel	212.72
Mass Grading On Road Diesel	0.00
Mass Grading Worker Trips	2.87

Construction Related Mitigation Measures

The following mitigation measures apply to Phase: Mass Grading 7/29/2010 - 7/29/2010 - Grading (Preparation for Lagoon Excavation)

For Excavators, the Diesel Oxidation Catalyst 40% mitigation reduces emissions by:

NOX: 40%

For Pumps, the Diesel Oxidation Catalyst 40% mitigation reduces emissions by:

NOX: 40%

For Generator Sets, the Diesel Oxidation Catalyst 40% mitigation reduces emissions by:

NOX: 40%

For Tractors/Loaders/Backhoes, the Diesel Oxidation Catalyst 40% mitigation reduces emissions by:

NOX: 40%

For Water Trucks, the Diesel Oxidation Catalyst 40% mitigation reduces emissions by:

NOX: 40%

6/3/2011 12:10:47 PM

Phase Assumptions

Phase: Mass Grading 7/29/2010 - 7/29/2010 - Grading (Preparation for Lagoon Excavation)

Total Acres Disturbed: 0

Maximum Daily Acreage Disturbed: 0

Fugitive Dust Level of Detail: Default

20 lbs per acre-day

On Road Truck Travel (VMT): 0

Off-Road Equipment:

117 Excavators (290 hp) operating at a 1 load factor for 1 hours per day

1 Generator Sets (90 hp) operating at a 1 load factor for 0 hours per day

19 Pumps (80 hp) operating at a 1 load factor for 1 hours per day

8.5 Tractors/Loaders/Backhoes (98 hp) operating at a 1 load factor for 1 hours per day

40 Water Trucks (237.5 hp) operating at a 1 load factor for 2 hours per day

6/3/2011 12:11:40 PM

Urbemis 2007 Version 9.2.4

Detail Report for Summer Construction Mitigated Emissions (Pounds/Day)

File Name: P:\PRJ4\CAWP\HC1243\Completion Report\IRM Completion Rpt_Appendices\Appendix O-MMRP Air Quality Measures\O-5 Urbemis Files\superseded\2010-09-17 to 2010-09-23.urb924

Project Name: 2010-07-29

Project Location: South Coast AQMD

On-Road Vehicle Emissions Based on: Version : Emfac2007 V2.3 Nov 1 2006

Off-Road Vehicle Emissions Based on: OFFROAD2007

CONSTRUCTION EMISSION ESTIMATES (Summer Pounds Per Day, Mitigated)

	NOx
Time Slice 7/29/2010-7/29/2010 Active Days: 1	217.20
Mass Grading 07/29/2010-07/29/2010	217.20
Mass Grading Dust	0.00
Mass Grading Off Road Diesel	214.30
Mass Grading On Road Diesel	0.00
Mass Grading Worker Trips	2.91

Construction Related Mitigation Measures

The following mitigation measures apply to Phase: Mass Grading 7/29/2010 - 7/29/2010 - Grading (Preparation for Lagoon Excavation)

For Excavators, the Diesel Oxidation Catalyst 40% mitigation reduces emissions by:

NOX: 40%

For Pumps, the Diesel Oxidation Catalyst 40% mitigation reduces emissions by:

NOX: 40%

For Generator Sets, the Diesel Oxidation Catalyst 40% mitigation reduces emissions by:

NOX: 40%

For Tractors/Loaders/Backhoes, the Diesel Oxidation Catalyst 40% mitigation reduces emissions by:

NOX: 40%

For Water Trucks, the Diesel Oxidation Catalyst 40% mitigation reduces emissions by:

NOX: 40%

6/3/2011 12:11:40 PM

Phase Assumptions

Phase: Mass Grading 7/29/2010 - 7/29/2010 - Grading (Preparation for Lagoon Excavation)

Total Acres Disturbed: 0

Maximum Daily Acreage Disturbed: 0

Fugitive Dust Level of Detail: Default

20 lbs per acre-day

On Road Truck Travel (VMT): 0

Off-Road Equipment:

118 Excavators (290 hp) operating at a 1 load factor for 1 hours per day

1 Generator Sets (90 hp) operating at a 1 load factor for 0 hours per day

17.5 Pumps (80 hp) operating at a 1 load factor for 1 hours per day

11.5 Tractors/Loaders/Backhoes (98 hp) operating at a 1 load factor for 1 hours per day

40 Water Trucks (237.5 hp) operating at a 1 load factor for 2 hours per day

6/3/2011 12:14:28 PM

Urbemis 2007 Version 9.2.4

Detail Report for Summer Construction Mitigated Emissions (Pounds/Day)

File Name: P:\PRJ4\CAWP\HC1243\Completion Report\IRM Completion Rpt_Appendices\Appendix O-MMRP Air Quality Measures\O-5 Urbemis Files\superseded\2010-09-24 to 2010-09-30.urb924

Project Name: 2010-07-29

Project Location: South Coast AQMD

On-Road Vehicle Emissions Based on: Version : Emfac2007 V2.3 Nov 1 2006

Off-Road Vehicle Emissions Based on: OFFROAD2007

CONSTRUCTION EMISSION ESTIMATES (Summer Pounds Per Day, Mitigated)

	NOx
Time Slice 7/29/2010-7/29/2010 Active Days: 1	226.68
Mass Grading 07/29/2010-07/29/2010	226.68
Mass Grading Dust	0.00
Mass Grading Off Road Diesel	223.73
Mass Grading On Road Diesel	0.00
Mass Grading Worker Trips	2.95

Construction Related Mitigation Measures

The following mitigation measures apply to Phase: Mass Grading 7/29/2010 - 7/29/2010 - Grading (Preparation for Lagoon Excavation)

For Excavators, the Diesel Oxidation Catalyst 40% mitigation reduces emissions by:

NOX: 40%

For Generator Sets, the Diesel Oxidation Catalyst 40% mitigation reduces emissions by:

NOX: 40%

For Tractors/Loaders/Backhoes, the Diesel Oxidation Catalyst 40% mitigation reduces emissions by:

NOX: 40%

For Water Trucks, the Diesel Oxidation Catalyst 40% mitigation reduces emissions by:

NOX: 40%

Phase Assumptions

Phase: Mass Grading 7/29/2010 - 7/29/2010 - Grading (Preparation for Lagoon Excavation)

6/3/2011 12:14:28 PM

Total Acres Disturbed: 0

Maximum Daily Acreage Disturbed: 0

Fugitive Dust Level of Detail: Default

20 lbs per acre-day

On Road Truck Travel (VMT): 0

Off-Road Equipment:

124 Excavators (290 hp) operating at a 1 load factor for 1 hours per day

1 Generator Sets (90 hp) operating at a 1 load factor for 0 hours per day

14 Pumps (80 hp) operating at a 1 load factor for 1 hours per day

12 Tractors/Loaders/Backhoes (98 hp) operating at a 1 load factor for 1 hours per day

40 Water Trucks (237.5 hp) operating at a 1 load factor for 2 hours per day

6/3/2011 12:15:20 PM

Urbemis 2007 Version 9.2.4

Detail Report for Summer Construction Mitigated Emissions (Pounds/Day)

File Name: P:\PRJ4\CAWP\HC1243\Completion Report\IRM Completion Rpt_Appendices\Appendix O-MMRP Air Quality Measures\O-5 Urbemis Files\superseded\2010-10-01 to 2010-10-07.urb924

Project Name: 2010-07-29

Project Location: South Coast AQMD

On-Road Vehicle Emissions Based on: Version : Emfac2007 V2.3 Nov 1 2006

Off-Road Vehicle Emissions Based on: OFFROAD2007

CONSTRUCTION EMISSION ESTIMATES (Summer Pounds Per Day, Mitigated)

	NOx
Time Slice 7/29/2010-7/29/2010 Active Days: 1	179.59
Mass Grading 07/29/2010-07/29/2010	179.59
Mass Grading Dust	0.00
Mass Grading Off Road Diesel	176.70
Mass Grading On Road Diesel	0.00
Mass Grading Worker Trips	2.89

Construction Related Mitigation Measures

The following mitigation measures apply to Phase: Mass Grading 7/29/2010 - 7/29/2010 - Grading (Preparation for Lagoon Excavation)

For Excavators, the Diesel Oxidation Catalyst 40% mitigation reduces emissions by:

NOX: 40%

For Generator Sets, the Diesel Oxidation Catalyst 40% mitigation reduces emissions by:

NOX: 40%

For Tractors/Loaders/Backhoes, the Diesel Oxidation Catalyst 40% mitigation reduces emissions by:

NOX: 40%

For Water Trucks, the Diesel Oxidation Catalyst 40% mitigation reduces emissions by:

NOX: 40%

Phase Assumptions

Phase: Mass Grading 7/29/2010 - 7/29/2010 - Grading (Preparation for Lagoon Excavation)

6/3/2011 12:15:20 PM

Total Acres Disturbed: 0

Maximum Daily Acreage Disturbed: 0

Fugitive Dust Level of Detail: Default

20 lbs per acre-day

On Road Truck Travel (VMT): 0

Off-Road Equipment:

114 Excavators (290 hp) operating at a 1 load factor for 1 hours per day

1 Generator Sets (90 hp) operating at a 1 load factor for 0 hours per day

14 Pumps (80 hp) operating at a 1 load factor for 1 hours per day

18 Tractors/Loaders/Backhoes (98 hp) operating at a 1 load factor for 1 hours per day

40 Water Trucks (237.5 hp) operating at a 1 load factor for 1 hours per day

6/3/2011 12:16:00 PM

Urbemis 2007 Version 9.2.4

Detail Report for Summer Construction Mitigated Emissions (Pounds/Day)

File Name: P:\PRJ4\CAWP\HC1243\Completion Report\IRM Completion Rpt_Appendices\Appendix O-MMRP Air Quality Measures\O-5 Urbemis Files\superseded\2010-10-08 to 2010-10-14.urb924

Project Name: 2010-07-29

Project Location: South Coast AQMD

On-Road Vehicle Emissions Based on: Version : Emfac2007 V2.3 Nov 1 2006

Off-Road Vehicle Emissions Based on: OFFROAD2007

CONSTRUCTION EMISSION ESTIMATES (Summer Pounds Per Day, Mitigated)

	NOx
Time Slice 7/29/2010-7/29/2010 Active Days: 1	163.90
Mass Grading 07/29/2010-07/29/2010	163.90
Mass Grading Dust	0.00
Mass Grading Off Road Diesel	161.31
Mass Grading On Road Diesel	0.00
Mass Grading Worker Trips	2.60

Construction Related Mitigation Measures

The following mitigation measures apply to Phase: Mass Grading 7/29/2010 - 7/29/2010 - Grading (Preparation for Lagoon Excavation)

For Excavators, the Diesel Oxidation Catalyst 40% mitigation reduces emissions by:

NOX: 40%

For Generator Sets, the Diesel Oxidation Catalyst 40% mitigation reduces emissions by:

NOX: 40%

For Tractors/Loaders/Backhoes, the Diesel Oxidation Catalyst 40% mitigation reduces emissions by:

NOX: 40%

For Water Trucks, the Diesel Oxidation Catalyst 40% mitigation reduces emissions by:

NOX: 40%

Phase Assumptions

Phase: Mass Grading 7/29/2010 - 7/29/2010 - Grading (Preparation for Lagoon Excavation)

6/3/2011 12:16:00 PM

Total Acres Disturbed: 0

Maximum Daily Acreage Disturbed: 0

Fugitive Dust Level of Detail: Default

20 lbs per acre-day

On Road Truck Travel (VMT): 0

Off-Road Equipment:

105 Excavators (290 hp) operating at a 1 load factor for 1 hours per day

1 Generator Sets (90 hp) operating at a 1 load factor for 0 hours per day

10 Pumps (80 hp) operating at a 1 load factor for 1 hours per day

12 Tractors/Loaders/Backhoes (98 hp) operating at a 1 load factor for 1 hours per day

40 Water Trucks (237.5 hp) operating at a 1 load factor for 1 hours per day

6/3/2011 12:16:40 PM

Urbemis 2007 Version 9.2.4

Detail Report for Summer Construction Mitigated Emissions (Pounds/Day)

File Name: P:\PRJ4\CAWP\HC1243\Completion Report\IRM Completion Rpt_Appendices\Appendix O-MMRP Air Quality Measures\O-5 Urbemis Files\superseded\2010-10-15 to 2010-10-21.urb924

Project Name: 2010-07-29

Project Location: South Coast AQMD

On-Road Vehicle Emissions Based on: Version : Emfac2007 V2.3 Nov 1 2006

Off-Road Vehicle Emissions Based on: OFFROAD2007

CONSTRUCTION EMISSION ESTIMATES (Summer Pounds Per Day, Mitigated)

	NOx
Time Slice 7/29/2010-7/29/2010 Active Days: 1	130.58
Mass Grading 07/29/2010-07/29/2010	130.58
Mass Grading Dust	0.00
Mass Grading Off Road Diesel	128.48
Mass Grading On Road Diesel	0.00
Mass Grading Worker Trips	2.10

Construction Related Mitigation Measures

The following mitigation measures apply to Phase: Mass Grading 7/29/2010 - 7/29/2010 - Grading (Preparation for Lagoon Excavation)

For Excavators, the Diesel Oxidation Catalyst 40% mitigation reduces emissions by:

NOX: 40%

For Generator Sets, the Diesel Oxidation Catalyst 40% mitigation reduces emissions by:

NOX: 40%

For Tractors/Loaders/Backhoes, the Diesel Oxidation Catalyst 40% mitigation reduces emissions by:

NOX: 40%

For Water Trucks, the Diesel Oxidation Catalyst 40% mitigation reduces emissions by:

NOX: 40%

Phase Assumptions

Phase: Mass Grading 7/29/2010 - 7/29/2010 - Grading (Preparation for Lagoon Excavation)

6/3/2011 12:16:40 PM

Total Acres Disturbed: 0

Maximum Daily Acreage Disturbed: 0

Fugitive Dust Level of Detail: Default

20 lbs per acre-day

On Road Truck Travel (VMT): 0

Off-Road Equipment:

85 Excavators (290 hp) operating at a 1 load factor for 1 hours per day

1 Generator Sets (90 hp) operating at a 1 load factor for 0 hours per day

14 Pumps (80 hp) operating at a 1 load factor for 1 hours per day

12 Tractors/Loaders/Backhoes (98 hp) operating at a 1 load factor for 1 hours per day

24 Water Trucks (237.5 hp) operating at a 1 load factor for 1 hours per day

6/3/2011 12:17:13 PM

Urbemis 2007 Version 9.2.4

Detail Report for Summer Construction Mitigated Emissions (Pounds/Day)

File Name: P:\PRJ4\CAWP\HC1243\Completion Report\IRM Completion Rpt_Appendices\Appendix O-MMRP Air Quality Measures\O-5 Urbemis Files\superseded\2010-10-22 to 2010-10-28.urb924

Project Name: 2010-07-29

Project Location: South Coast AQMD

On-Road Vehicle Emissions Based on: Version : Emfac2007 V2.3 Nov 1 2006

Off-Road Vehicle Emissions Based on: OFFROAD2007

CONSTRUCTION EMISSION ESTIMATES (Summer Pounds Per Day, Mitigated)

	NOx
Time Slice 7/29/2010-7/29/2010 Active Days: 1	229.94
Mass Grading 07/29/2010-07/29/2010	229.94
Mass Grading Dust	0.00
Mass Grading Off Road Diesel	226.32
Mass Grading On Road Diesel	0.00
Mass Grading Worker Trips	3.62

Construction Related Mitigation Measures

The following mitigation measures apply to Phase: Mass Grading 7/29/2010 - 7/29/2010 - Grading (Preparation for Lagoon Excavation)

For Excavators, the Diesel Oxidation Catalyst 40% mitigation reduces emissions by:

NOX: 40%

For Generator Sets, the Diesel Oxidation Catalyst 40% mitigation reduces emissions by:

NOX: 40%

For Tractors/Loaders/Backhoes, the Diesel Oxidation Catalyst 40% mitigation reduces emissions by:

NOX: 40%

For Water Trucks, the Diesel Oxidation Catalyst 40% mitigation reduces emissions by:

NOX: 40%

Phase Assumptions

Phase: Mass Grading 7/29/2010 - 7/29/2010 - Grading (Preparation for Lagoon Excavation)

6/3/2011 12:17:13 PM

Total Acres Disturbed: 0

Maximum Daily Acreage Disturbed: 0

Fugitive Dust Level of Detail: Default

20 lbs per acre-day

On Road Truck Travel (VMT): 0

Off-Road Equipment:

161 Excavators (290 hp) operating at a 1 load factor for 1 hours per day

1 Generator Sets (90 hp) operating at a 1 load factor for 0 hours per day

7 Pumps (80 hp) operating at a 1 load factor for 1 hours per day

17 Tractors/Loaders/Backhoes (98 hp) operating at a 1 load factor for 1 hours per day

48 Water Trucks (237.5 hp) operating at a 1 load factor for 1 hours per day

6/3/2011 12:18:08 PM

Urbemis 2007 Version 9.2.4

Detail Report for Summer Construction Mitigated Emissions (Pounds/Day)

File Name: P:\PRJ4\CAWP\HC1243\Completion Report\IRM Completion Rpt_Appendices\Appendix O-MMRP Air Quality Measures\O-5 Urbemis Files\superseded\2010-10-29 to 2010-11-04.urb924

Project Name: 2010-07-29

Project Location: South Coast AQMD

On-Road Vehicle Emissions Based on: Version : Emfac2007 V2.3 Nov 1 2006

Off-Road Vehicle Emissions Based on: OFFROAD2007

CONSTRUCTION EMISSION ESTIMATES (Summer Pounds Per Day, Mitigated)

	NOx
Time Slice 7/29/2010-7/29/2010 Active Days: 1	227.89
Mass Grading 07/29/2010-07/29/2010	227.89
Mass Grading Dust	0.00
Mass Grading Off Road Diesel	224.32
Mass Grading On Road Diesel	0.00
Mass Grading Worker Trips	3.57

Construction Related Mitigation Measures

The following mitigation measures apply to Phase: Mass Grading 7/29/2010 - 7/29/2010 - Grading (Preparation for Lagoon Excavation)

For Excavators, the Diesel Oxidation Catalyst 40% mitigation reduces emissions by:

NOX: 40%

For Generator Sets, the Diesel Oxidation Catalyst 40% mitigation reduces emissions by:

NOX: 40%

For Tractors/Loaders/Backhoes, the Diesel Oxidation Catalyst 40% mitigation reduces emissions by:

NOX: 40%

For Water Trucks, the Diesel Oxidation Catalyst 40% mitigation reduces emissions by:

NOX: 40%

Phase Assumptions

Phase: Mass Grading 7/29/2010 - 7/29/2010 - Grading (Preparation for Lagoon Excavation)

6/3/2011 12:18:08 PM

Total Acres Disturbed: 0

Maximum Daily Acreage Disturbed: 0

Fugitive Dust Level of Detail: Default

20 lbs per acre-day

On Road Truck Travel (VMT): 0

Off-Road Equipment:

154 Excavators (290 hp) operating at a 1 load factor for 1 hours per day

1 Generator Sets (90 hp) operating at a 1 load factor for 0 hours per day

15 Pumps (80 hp) operating at a 1 load factor for 1 hours per day

13 Tractors/Loaders/Backhoes (98 hp) operating at a 1 load factor for 1 hours per day

48 Water Trucks (237.5 hp) operating at a 1 load factor for 1 hours per day

6/3/2011 12:18:58 PM

Urbemis 2007 Version 9.2.4

Detail Report for Summer Construction Mitigated Emissions (Pounds/Day)

File Name: P:\PRJ4\CAWP\HC1243\Completion Report\IRM Completion Rpt_Appendices\Appendix O-MMRP Air Quality Measures\O-5 Urbemis Files\superseded\2010-11-05 to 2010-11-11.urb924

Project Name: 2010-07-29

Project Location: South Coast AQMD

On-Road Vehicle Emissions Based on: Version : Emfac2007 V2.3 Nov 1 2006

Off-Road Vehicle Emissions Based on: OFFROAD2007

CONSTRUCTION EMISSION ESTIMATES (Summer Pounds Per Day, Mitigated)

	NOx
Time Slice 7/29/2010-7/29/2010 Active Days: 1	190.31
Mass Grading 07/29/2010-07/29/2010	190.31
Mass Grading Dust	0.00
Mass Grading Off Road Diesel	187.29
Mass Grading On Road Diesel	0.00
Mass Grading Worker Trips	3.01

Construction Related Mitigation Measures

The following mitigation measures apply to Phase: Mass Grading 7/29/2010 - 7/29/2010 - Grading (Preparation for Lagoon Excavation)

For Excavators, the Diesel Oxidation Catalyst 40% mitigation reduces emissions by:

NOX: 40%

For Generator Sets, the Diesel Oxidation Catalyst 40% mitigation reduces emissions by:

NOX: 40%

For Tractors/Loaders/Backhoes, the Diesel Oxidation Catalyst 40% mitigation reduces emissions by:

NOX: 40%

For Water Trucks, the Diesel Oxidation Catalyst 40% mitigation reduces emissions by:

NOX: 40%

Phase Assumptions

Phase: Mass Grading 7/29/2010 - 7/29/2010 - Grading (Preparation for Lagoon Excavation)

6/3/2011 12:18:58 PM

Total Acres Disturbed: 0

Maximum Daily Acreage Disturbed: 0

Fugitive Dust Level of Detail: Default

20 lbs per acre-day

On Road Truck Travel (VMT): 0

Off-Road Equipment:

129 Excavators (290 hp) operating at a 1 load factor for 1 hours per day

1 Generator Sets (90 hp) operating at a 1 load factor for 0 hours per day

10 Pumps (80 hp) operating at a 1 load factor for 1 hours per day

15 Tractors/Loaders/Backhoes (98 hp) operating at a 1 load factor for 1 hours per day

40 Water Trucks (237.5 hp) operating at a 1 load factor for 1 hours per day

6/3/2011 12:19:35 PM

Urbemis 2007 Version 9.2.4

Detail Report for Summer Construction Mitigated Emissions (Pounds/Day)

File Name: P:\PRJ4\CAWP\HC1243\Completion Report\IRM Completion Rpt_Appendices\Appendix O-MMRP Air Quality Measures\O-5 Urbemis Files\superseded\2010-11-12 to 2010-11-18.urb924

Project Name: 2010-07-29

Project Location: South Coast AQMD

On-Road Vehicle Emissions Based on: Version : Emfac2007 V2.3 Nov 1 2006

Off-Road Vehicle Emissions Based on: OFFROAD2007

CONSTRUCTION EMISSION ESTIMATES (Summer Pounds Per Day, Mitigated)

	NOx
Time Slice 7/29/2010-7/29/2010 Active Days: 1	239.72
Mass Grading 07/29/2010-07/29/2010	239.72
Mass Grading Dust	0.00
Mass Grading Off Road Diesel	235.88
Mass Grading On Road Diesel	0.00
Mass Grading Worker Trips	3.85

Construction Related Mitigation Measures

The following mitigation measures apply to Phase: Mass Grading 7/29/2010 - 7/29/2010 - Grading (Preparation for Lagoon Excavation)

For Excavators, the Diesel Oxidation Catalyst 40% mitigation reduces emissions by:

NOX: 40%

For Generator Sets, the Diesel Oxidation Catalyst 40% mitigation reduces emissions by:

NOX: 40%

For Tractors/Loaders/Backhoes, the Diesel Oxidation Catalyst 40% mitigation reduces emissions by:

NOX: 40%

For Water Trucks, the Diesel Oxidation Catalyst 40% mitigation reduces emissions by:

NOX: 40%

Phase Assumptions

Phase: Mass Grading 7/29/2010 - 7/29/2010 - Grading (Preparation for Lagoon Excavation)

6/3/2011 12:19:35 PM

Total Acres Disturbed: 0

Maximum Daily Acreage Disturbed: 0

Fugitive Dust Level of Detail: Default

20 lbs per acre-day

On Road Truck Travel (VMT): 0

Off-Road Equipment:

169 Excavators (290 hp) operating at a 1 load factor for 1 hours per day

1 Generator Sets (90 hp) operating at a 1 load factor for 0 hours per day

13 Pumps (80 hp) operating at a 1 load factor for 1 hours per day

26 Tractors/Loaders/Backhoes (98 hp) operating at a 1 load factor for 1 hours per day

40 Water Trucks (237.5 hp) operating at a 1 load factor for 1 hours per day

6/3/2011 12:31:17 PM

Urbemis 2007 Version 9.2.4

Detail Report for Summer Construction Mitigated Emissions (Pounds/Day)

File Name: P:\PRJ4\CAWP\HC1243\Completion Report\IRM Completion Rpt_Appendices\Appendix O-MMRP Air Quality Measures\O-5 Urbemis Files\superseded\2010-11-19 to 2010-11-25.urb924

Project Name: 2010-07-29

Project Location: South Coast AQMD

On-Road Vehicle Emissions Based on: Version : Emfac2007 V2.3 Nov 1 2006

Off-Road Vehicle Emissions Based on: OFFROAD2007

CONSTRUCTION EMISSION ESTIMATES (Summer Pounds Per Day, Mitigated)

	NOx
Time Slice 7/29/2010-7/29/2010 Active Days: 1	154.68
Mass Grading 07/29/2010-07/29/2010	154.68
Mass Grading Dust	0.00
Mass Grading Off Road Diesel	152.24
Mass Grading On Road Diesel	0.00
Mass Grading Worker Trips	2.44

Construction Related Mitigation Measures

The following mitigation measures apply to Phase: Mass Grading 7/29/2010 - 7/29/2010 - Grading (Preparation for Lagoon Excavation)

For Excavators, the Diesel Oxidation Catalyst 40% mitigation reduces emissions by:

NOX: 40%

For Generator Sets, the Diesel Oxidation Catalyst 40% mitigation reduces emissions by:

NOX: 40%

For Tractors/Loaders/Backhoes, the Diesel Oxidation Catalyst 40% mitigation reduces emissions by:

NOX: 40%

For Water Trucks, the Diesel Oxidation Catalyst 40% mitigation reduces emissions by:

NOX: 40%

Phase Assumptions

Phase: Mass Grading 7/29/2010 - 7/29/2010 - Grading (Preparation for Lagoon Excavation)

6/3/2011 12:31:17 PM

Total Acres Disturbed: 0

Maximum Daily Acreage Disturbed: 0

Fugitive Dust Level of Detail: Default

20 lbs per acre-day

On Road Truck Travel (VMT): 0

Off-Road Equipment:

109 Excavators (290 hp) operating at a 1 load factor for 1 hours per day

1 Generator Sets (90 hp) operating at a 1 load factor for 0 hours per day

14 Pumps (80 hp) operating at a 1 load factor for 1 hours per day

10 Tractors/Loaders/Backhoes (98 hp) operating at a 1 load factor for 1 hours per day

24 Water Trucks (237.5 hp) operating at a 1 load factor for 1 hours per day

6/3/2011 12:32:06 PM

Urbemis 2007 Version 9.2.4

Detail Report for Summer Construction Mitigated Emissions (Pounds/Day)

File Name: P:\PRJ4\CAWP\HC1243\Completion Report\IRM Completion Rpt_Appendices\Appendix O-MMRP Air Quality Measures\O-5 Urbemis Files\superseded\2010-11-26 to 2010-12-02.urb924

Project Name: 2010-07-29

Project Location: South Coast AQMD

On-Road Vehicle Emissions Based on: Version : Emfac2007 V2.3 Nov 1 2006

Off-Road Vehicle Emissions Based on: OFFROAD2007

CONSTRUCTION EMISSION ESTIMATES (Summer Pounds Per Day, Mitigated)

	NOx
Time Slice 7/29/2010-7/29/2010 Active Days: 1	196.73
Mass Grading 07/29/2010-07/29/2010	196.73
Mass Grading Dust	0.00
Mass Grading Off Road Diesel	193.51
Mass Grading On Road Diesel	0.00
Mass Grading Worker Trips	3.22

Construction Related Mitigation Measures

The following mitigation measures apply to Phase: Mass Grading 7/29/2010 - 7/29/2010 - Grading (Preparation for Lagoon Excavation)

For Excavators, the Diesel Oxidation Catalyst 40% mitigation reduces emissions by:

NOX: 40%

For Generator Sets, the Diesel Oxidation Catalyst 40% mitigation reduces emissions by:

NOX: 40%

For Tractors/Loaders/Backhoes, the Diesel Oxidation Catalyst 40% mitigation reduces emissions by:

NOX: 40%

For Water Trucks, the Diesel Oxidation Catalyst 40% mitigation reduces emissions by:

NOX: 40%

Phase Assumptions

Phase: Mass Grading 7/29/2010 - 7/29/2010 - Grading (Preparation for Lagoon Excavation)

6/3/2011 12:32:06 PM

Total Acres Disturbed: 0

Maximum Daily Acreage Disturbed: 0

Fugitive Dust Level of Detail: Default

20 lbs per acre-day

On Road Truck Travel (VMT): 0

Off-Road Equipment:

135 Excavators (290 hp) operating at a 1 load factor for 1 hours per day

1 Generator Sets (90 hp) operating at a 1 load factor for 0 hours per day

13 Pumps (80 hp) operating at a 1 load factor for 1 hours per day

27 Tractors/Loaders/Backhoes (98 hp) operating at a 1 load factor for 1 hours per day

32 Water Trucks (237.5 hp) operating at a 1 load factor for 1 hours per day

6/3/2011 12:32:52 PM

Urbemis 2007 Version 9.2.4

Detail Report for Summer Construction Mitigated Emissions (Pounds/Day)

File Name: P:\PRJ4\CAWP\HC1243\Completion Report\IRM Completion Rpt_Appendices\Appendix O-MMRP Air Quality Measures\O-5 Urbemis Files\superseded\2010-12-03 to 2010-12-09.urb924

Project Name: 2010-07-29

Project Location: South Coast AQMD

On-Road Vehicle Emissions Based on: Version : Emfac2007 V2.3 Nov 1 2006

Off-Road Vehicle Emissions Based on: OFFROAD2007

CONSTRUCTION EMISSION ESTIMATES (Summer Pounds Per Day, Mitigated)

	NOx
Time Slice 7/29/2010-7/29/2010 Active Days: 1	239.60
Mass Grading 07/29/2010-07/29/2010	239.60
Mass Grading Dust	0.00
Mass Grading Off Road Diesel	235.55
Mass Grading On Road Diesel	0.00
Mass Grading Worker Trips	4.05

Construction Related Mitigation Measures

The following mitigation measures apply to Phase: Mass Grading 7/29/2010 - 7/29/2010 - Grading (Preparation for Lagoon Excavation)

For Excavators, the Diesel Oxidation Catalyst 40% mitigation reduces emissions by:

NOX: 40%

For Generator Sets, the Diesel Oxidation Catalyst 40% mitigation reduces emissions by:

NOX: 40%

For Tractors/Loaders/Backhoes, the Diesel Oxidation Catalyst 40% mitigation reduces emissions by:

NOX: 40%

For Water Trucks, the Diesel Oxidation Catalyst 40% mitigation reduces emissions by:

NOX: 40%

Phase Assumptions

Phase: Mass Grading 7/29/2010 - 7/29/2010 - Grading (Preparation for Lagoon Excavation)

6/3/2011 12:32:52 PM

Total Acres Disturbed: 0

Maximum Daily Acreage Disturbed: 0

Fugitive Dust Level of Detail: Default

20 lbs per acre-day

On Road Truck Travel (VMT): 0

Off-Road Equipment:

160 Excavators (290 hp) operating at a 1 load factor for 1 hours per day

1 Generator Sets (90 hp) operating at a 1 load factor for 0 hours per day

11 Pumps (80 hp) operating at a 1 load factor for 1 hours per day

50 Tractors/Loaders/Backhoes (98 hp) operating at a 1 load factor for 1 hours per day

40 Water Trucks (237.5 hp) operating at a 1 load factor for 1 hours per day

6/3/2011 12:33:47 PM

Urbemis 2007 Version 9.2.4

Detail Report for Summer Construction Mitigated Emissions (Pounds/Day)

File Name: P:\PRJ4\CAWP\HC1243\Completion Report\IRM Completion Rpt_Appendices\Appendix O-MMRP Air Quality Measures\O-5 Urbemis Files\superseded\2010-12-10 to 2010-12-16.urb924

Project Name: 2010-07-29

Project Location: South Coast AQMD

On-Road Vehicle Emissions Based on: Version : Emfac2007 V2.3 Nov 1 2006

Off-Road Vehicle Emissions Based on: OFFROAD2007

CONSTRUCTION EMISSION ESTIMATES (Summer Pounds Per Day, Mitigated)

	NOx
Time Slice 7/29/2010-7/29/2010 Active Days: 1	235.80
Mass Grading 07/29/2010-07/29/2010	235.80
Mass Grading Dust	0.00
Mass Grading Off Road Diesel	231.86
Mass Grading On Road Diesel	0.00
Mass Grading Worker Trips	3.94

Construction Related Mitigation Measures

The following mitigation measures apply to Phase: Mass Grading 7/29/2010 - 7/29/2010 - Grading (Preparation for Lagoon Excavation)

For Excavators, the Diesel Oxidation Catalyst 40% mitigation reduces emissions by:

NOX: 40%

For Generator Sets, the Diesel Oxidation Catalyst 40% mitigation reduces emissions by:

NOX: 40%

For Tractors/Loaders/Backhoes, the Diesel Oxidation Catalyst 40% mitigation reduces emissions by:

NOX: 40%

For Water Trucks, the Diesel Oxidation Catalyst 40% mitigation reduces emissions by:

NOX: 40%

Phase Assumptions

Phase: Mass Grading 7/29/2010 - 7/29/2010 - Grading (Preparation for Lagoon Excavation)

6/3/2011 12:33:47 PM

Total Acres Disturbed: 0

Maximum Daily Acreage Disturbed: 0

Fugitive Dust Level of Detail: Default

20 lbs per acre-day

On Road Truck Travel (VMT): 0

Off-Road Equipment:

159 Excavators (290 hp) operating at a 1 load factor for 1 hours per day

1 Generator Sets (90 hp) operating at a 1 load factor for 0 hours per day

11 Pumps (80 hp) operating at a 1 load factor for 1 hours per day

44 Tractors/Loaders/Backhoes (98 hp) operating at a 1 load factor for 1 hours per day

40 Water Trucks (237.5 hp) operating at a 1 load factor for 1 hours per day

6/3/2011 12:34:29 PM

Urbemis 2007 Version 9.2.4

Detail Report for Summer Construction Mitigated Emissions (Pounds/Day)

File Name: P:\PRJ4\CAWP\HC1243\Completion Report\IRM Completion Rpt_Appendices\Appendix O-MMRP Air Quality Measures\O-5 Urbemis Files\superseded\2010-12-17 to 2010-12-23.urb924

Project Name: 2010-07-29

Project Location: South Coast AQMD

On-Road Vehicle Emissions Based on: Version : Emfac2007 V2.3 Nov 1 2006

Off-Road Vehicle Emissions Based on: OFFROAD2007

CONSTRUCTION EMISSION ESTIMATES (Summer Pounds Per Day, Mitigated)

	NOx
Time Slice 7/29/2010-7/29/2010 Active Days: 1	92.20
Mass Grading 07/29/2010-07/29/2010	92.20
Mass Grading Dust	0.00
Mass Grading Off Road Diesel	90.62
Mass Grading On Road Diesel	0.00
Mass Grading Worker Trips	1.58

Construction Related Mitigation Measures

The following mitigation measures apply to Phase: Mass Grading 7/29/2010 - 7/29/2010 - Grading (Preparation for Lagoon Excavation)

For Excavators, the Diesel Oxidation Catalyst 40% mitigation reduces emissions by:

NOX: 40%

For Generator Sets, the Diesel Oxidation Catalyst 40% mitigation reduces emissions by:

NOX: 40%

For Tractors/Loaders/Backhoes, the Diesel Oxidation Catalyst 40% mitigation reduces emissions by:

NOX: 40%

For Water Trucks, the Diesel Oxidation Catalyst 40% mitigation reduces emissions by:

NOX: 40%

Phase Assumptions

Phase: Mass Grading 7/29/2010 - 7/29/2010 - Grading (Preparation for Lagoon Excavation)

6/3/2011 12:34:29 PM

Total Acres Disturbed: 0

Maximum Daily Acreage Disturbed: 0

Fugitive Dust Level of Detail: Default

20 lbs per acre-day

On Road Truck Travel (VMT): 0

Off-Road Equipment:

57 Excavators (290 hp) operating at a 1 load factor for 1 hours per day

1 Generator Sets (90 hp) operating at a 1 load factor for 0 hours per day

4 Pumps (80 hp) operating at a 1 load factor for 1 hours per day

20 Tractors/Loaders/Backhoes (98 hp) operating at a 1 load factor for 1 hours per day

20 Water Trucks (237.5 hp) operating at a 1 load factor for 1 hours per day

6/3/2011 12:35:21 PM

Urbemis 2007 Version 9.2.4

Detail Report for Summer Construction Mitigated Emissions (Pounds/Day)

File Name: P:\PRJ4\CAWP\HC1243\Completion Report\IRM Completion Rpt_Appendices\Appendix O-MMRP Air Quality Measures\O-5 Urbemis Files\superseded\2010-12-24 to 2010-12-30.urb924

Project Name: 2010-07-29

Project Location: South Coast AQMD

On-Road Vehicle Emissions Based on: Version : Emfac2007 V2.3 Nov 1 2006

Off-Road Vehicle Emissions Based on: OFFROAD2007

CONSTRUCTION EMISSION ESTIMATES (Summer Pounds Per Day, Mitigated)

	NOx
Time Slice 7/29/2010-7/29/2010 Active Days: 1	61.61
Mass Grading 07/29/2010-07/29/2010	61.61
Mass Grading Dust	0.00
Mass Grading Off Road Diesel	60.54
Mass Grading On Road Diesel	0.00
Mass Grading Worker Trips	1.07

Construction Related Mitigation Measures

The following mitigation measures apply to Phase: Mass Grading 7/29/2010 - 7/29/2010 - Grading (Preparation for Lagoon Excavation)

For Excavators, the Diesel Oxidation Catalyst 40% mitigation reduces emissions by:

NOX: 40%

For Generator Sets, the Diesel Oxidation Catalyst 40% mitigation reduces emissions by:

NOX: 40%

For Tractors/Loaders/Backhoes, the Diesel Oxidation Catalyst 40% mitigation reduces emissions by:

NOX: 40%

For Water Trucks, the Diesel Oxidation Catalyst 40% mitigation reduces emissions by:

NOX: 40%

Phase Assumptions

Phase: Mass Grading 7/29/2010 - 7/29/2010 - Grading (Preparation for Lagoon Excavation)

6/3/2011 12:35:21 PM

Total Acres Disturbed: 0

Maximum Daily Acreage Disturbed: 0

Fugitive Dust Level of Detail: Default

20 lbs per acre-day

On Road Truck Travel (VMT): 0

Off-Road Equipment:

32 Excavators (290 hp) operating at a 1 load factor for 1 hours per day

1 Generator Sets (90 hp) operating at a 1 load factor for 0 hours per day

2 Pumps (80 hp) operating at a 1 load factor for 1 hours per day

14 Tractors/Loaders/Backhoes (98 hp) operating at a 1 load factor for 1 hours per day

20 Water Trucks (237.5 hp) operating at a 1 load factor for 1 hours per day

6/3/2011 12:36:07 PM

Urbemis 2007 Version 9.2.4

Detail Report for Summer Construction Mitigated Emissions (Pounds/Day)

File Name: P:\PRJ4\CAWP\HC1243\Completion Report\IRM Completion Rpt_Appendices\Appendix O-MMRP Air Quality Measures\O-5 Urbemis Files\superseded\2010-12-31 to 2011-01-06.urb924

Project Name: 2010-07-29

Project Location: South Coast AQMD

On-Road Vehicle Emissions Based on: Version : Emfac2007 V2.3 Nov 1 2006

Off-Road Vehicle Emissions Based on: OFFROAD2007

CONSTRUCTION EMISSION ESTIMATES (Summer Pounds Per Day, Mitigated)

	NOx
Time Slice 7/29/2010-7/29/2010 Active Days: 1	122.97
Mass Grading 07/29/2010-07/29/2010	122.97
Mass Grading Dust	0.00
Mass Grading Off Road Diesel	120.85
Mass Grading On Road Diesel	0.00
Mass Grading Worker Trips	2.12

Construction Related Mitigation Measures

The following mitigation measures apply to Phase: Mass Grading 7/29/2010 - 7/29/2010 - Grading (Preparation for Lagoon Excavation)

For Excavators, the Diesel Oxidation Catalyst 40% mitigation reduces emissions by:

NOX: 40%

For Generator Sets, the Diesel Oxidation Catalyst 40% mitigation reduces emissions by:

NOX: 40%

For Tractors/Loaders/Backhoes, the Diesel Oxidation Catalyst 40% mitigation reduces emissions by:

NOX: 40%

For Water Trucks, the Diesel Oxidation Catalyst 40% mitigation reduces emissions by:

NOX: 40%

Phase Assumptions

Phase: Mass Grading 7/29/2010 - 7/29/2010 - Grading (Preparation for Lagoon Excavation)

6/3/2011 12:36:07 PM

Total Acres Disturbed: 0

Maximum Daily Acreage Disturbed: 0

Fugitive Dust Level of Detail: Default

20 lbs per acre-day

On Road Truck Travel (VMT): 0

Off-Road Equipment:

77 Excavators (290 hp) operating at a 1 load factor for 1 hours per day

1 Generator Sets (90 hp) operating at a 1 load factor for 0 hours per day

6 Pumps (80 hp) operating at a 1 load factor for 1 hours per day

29 Tractors/Loaders/Backhoes (98 hp) operating at a 1 load factor for 1 hours per day

24 Water Trucks (237.5 hp) operating at a 1 load factor for 1 hours per day

6/3/2011 12:37:46 PM

Urbemis 2007 Version 9.2.4

Detail Report for Summer Construction Mitigated Emissions (Pounds/Day)

File Name: P:\PRJ4\CAWP\HC1243\Completion Report\IRM Completion Rpt_Appendices\Appendix O-MMRP Air Quality Measures\O-5 Urbemis Files\superseded\2011-01-07 to 2011-01-13.urb924

Project Name: 2010-07-29

Project Location: South Coast AQMD

On-Road Vehicle Emissions Based on: Version : Emfac2007 V2.3 Nov 1 2006

Off-Road Vehicle Emissions Based on: OFFROAD2007

CONSTRUCTION EMISSION ESTIMATES (Summer Pounds Per Day, Mitigated)

	NOx
Time Slice 7/29/2010-7/29/2010 Active Days: 1	223.86
Mass Grading 07/29/2010-07/29/2010	223.86
Mass Grading Dust	0.00
Mass Grading Off Road Diesel	220.15
Mass Grading On Road Diesel	0.00
Mass Grading Worker Trips	3.71

Construction Related Mitigation Measures

The following mitigation measures apply to Phase: Mass Grading 7/29/2010 - 7/29/2010 - Grading (Preparation for Lagoon Excavation)

For Excavators, the Diesel Oxidation Catalyst 40% mitigation reduces emissions by:

NOX: 40%

For Generator Sets, the Diesel Oxidation Catalyst 40% mitigation reduces emissions by:

NOX: 40%

For Tractors/Loaders/Backhoes, the Diesel Oxidation Catalyst 40% mitigation reduces emissions by:

NOX: 40%

For Water Trucks, the Diesel Oxidation Catalyst 40% mitigation reduces emissions by:

NOX: 40%

Phase Assumptions

Phase: Mass Grading 7/29/2010 - 7/29/2010 - Grading (Preparation for Lagoon Excavation)

6/3/2011 12:37:46 PM

Total Acres Disturbed: 0

Maximum Daily Acreage Disturbed: 0

Fugitive Dust Level of Detail: Default

20 lbs per acre-day

On Road Truck Travel (VMT): 0

Off-Road Equipment:

154 Excavators (290 hp) operating at a 1 load factor for 1 hours per day

1 Generator Sets (90 hp) operating at a 1 load factor for 0 hours per day

6 Pumps (80 hp) operating at a 1 load factor for 1 hours per day

39 Tractors/Loaders/Backhoes (98 hp) operating at a 1 load factor for 1 hours per day

40 Water Trucks (237.5 hp) operating at a 1 load factor for 1 hours per day

6/3/2011 12:38:26 PM

Urbemis 2007 Version 9.2.4

Detail Report for Summer Construction Mitigated Emissions (Pounds/Day)

File Name: P:\PRJ4\CAWP\HC1243\Completion Report\IRM Completion Rpt_Appendices\Appendix O-MMRP Air Quality Measures\O-5 Urbemis Files\superseded\2011-01-14 to 2011-01-20.urb924

Project Name: 2010-07-29

Project Location: South Coast AQMD

On-Road Vehicle Emissions Based on: Version : Emfac2007 V2.3 Nov 1 2006

Off-Road Vehicle Emissions Based on: OFFROAD2007

CONSTRUCTION EMISSION ESTIMATES (Summer Pounds Per Day, Mitigated)

	NOx
Time Slice 7/29/2010-7/29/2010 Active Days: 1	211.38
Mass Grading 07/29/2010-07/29/2010	211.38
Mass Grading Dust	0.00
Mass Grading Off Road Diesel	207.93
Mass Grading On Road Diesel	0.00
Mass Grading Worker Trips	3.45

Construction Related Mitigation Measures

The following mitigation measures apply to Phase: Mass Grading 7/29/2010 - 7/29/2010 - Grading (Preparation for Lagoon Excavation)

For Excavators, the Diesel Oxidation Catalyst 40% mitigation reduces emissions by:

NOX: 40%

For Generator Sets, the Diesel Oxidation Catalyst 40% mitigation reduces emissions by:

NOX: 40%

For Tractors/Loaders/Backhoes, the Diesel Oxidation Catalyst 40% mitigation reduces emissions by:

NOX: 40%

For Water Trucks, the Diesel Oxidation Catalyst 40% mitigation reduces emissions by:

NOX: 40%

Phase Assumptions

Phase: Mass Grading 7/29/2010 - 7/29/2010 - Grading (Preparation for Lagoon Excavation)

6/3/2011 12:38:26 PM

Total Acres Disturbed: 0

Maximum Daily Acreage Disturbed: 0

Fugitive Dust Level of Detail: Default

20 lbs per acre-day

On Road Truck Travel (VMT): 0

Off-Road Equipment:

146 Excavators (290 hp) operating at a 1 load factor for 1 hours per day

1 Generator Sets (90 hp) operating at a 1 load factor for 0 hours per day

6 Pumps (80 hp) operating at a 1 load factor for 1 hours per day

30 Tractors/Loaders/Backhoes (98 hp) operating at a 1 load factor for 1 hours per day

40 Water Trucks (237.5 hp) operating at a 1 load factor for 1 hours per day

6/3/2011 12:40:16 PM

Urbemis 2007 Version 9.2.4

Detail Report for Summer Construction Mitigated Emissions (Pounds/Day)

File Name: P:\PRJ4\CAWP\HC1243\Completion Report\IRM Completion Rpt_Appendices\Appendix O-MMRP Air Quality Measures\O-5 Urbemis Files\superseded\2011-01-21 to 2011-01-27.urb924

Project Name: 2010-07-29

Project Location: South Coast AQMD

On-Road Vehicle Emissions Based on: Version : Emfac2007 V2.3 Nov 1 2006

Off-Road Vehicle Emissions Based on: OFFROAD2007

CONSTRUCTION EMISSION ESTIMATES (Summer Pounds Per Day, Mitigated)

	NOx
Time Slice 7/29/2010-7/29/2010 Active Days: 1	234.12
Mass Grading 07/29/2010-07/29/2010	234.12
Mass Grading Dust	0.00
Mass Grading Off Road Diesel	230.04
Mass Grading On Road Diesel	0.00
Mass Grading Worker Trips	4.08

Construction Related Mitigation Measures

The following mitigation measures apply to Phase: Mass Grading 7/29/2010 - 7/29/2010 - Grading (Preparation for Lagoon Excavation)

For Excavators, the Diesel Oxidation Catalyst 40% mitigation reduces emissions by:

NOX: 40%

For Generator Sets, the Diesel Oxidation Catalyst 40% mitigation reduces emissions by:

NOX: 40%

For Tractors/Loaders/Backhoes, the Diesel Oxidation Catalyst 40% mitigation reduces emissions by:

NOX: 40%

For Water Trucks, the Diesel Oxidation Catalyst 40% mitigation reduces emissions by:

NOX: 40%

Phase Assumptions

Phase: Mass Grading 7/29/2010 - 7/29/2010 - Grading (Preparation for Lagoon Excavation)

6/3/2011 12:40:16 PM

Total Acres Disturbed: 0

Maximum Daily Acreage Disturbed: 0

Fugitive Dust Level of Detail: Default

20 lbs per acre-day

On Road Truck Travel (VMT): 0

Off-Road Equipment:

1 Crawler Tractors (185 hp) operating at a 1 load factor for 0 hours per day

152 Excavators (290 hp) operating at a 1 load factor for 1 hours per day

1 Generator Sets (90 hp) operating at a 1 load factor for 0 hours per day

9 Pumps (80 hp) operating at a 1 load factor for 1 hours per day

1 Rubber Tired Loaders (287 hp) operating at a 1 load factor for 0 hours per day

60 Tractors/Loaders/Backhoes (98 hp) operating at a 1 load factor for 1 hours per day

40 Water Trucks (237.5 hp) operating at a 1 load factor for 1 hours per day

6/7/2011 4:04:12 PM

Urbemis 2007 Version 9.2.4

Detail Report for Summer Construction Mitigated Emissions (Pounds/Day)

File Name: P:\PRJ4\CAWP\HC1243\Completion Report\IRM Completion Rpt_Appendices\Appendix O-MMRP Air Quality Measures\O-5 Urbemis Files\superseded\2011-01-28 to 2011-02-03.urb924

Project Name: 2010-07-29

Project Location: South Coast AQMD

On-Road Vehicle Emissions Based on: Version : Emfac2007 V2.3 Nov 1 2006

Off-Road Vehicle Emissions Based on: OFFROAD2007

CONSTRUCTION EMISSION ESTIMATES (Summer Pounds Per Day, Mitigated)

	NOx
Time Slice 7/29/2010-7/29/2010 Active Days: 1	266.63
Mass Grading 07/29/2010-07/29/2010	266.63
Mass Grading Dust	0.00
Mass Grading Off Road Diesel	262.90
Mass Grading On Road Diesel	0.00
Mass Grading Worker Trips	3.73

Construction Related Mitigation Measures

The following mitigation measures apply to Phase: Mass Grading 7/29/2010 - 7/29/2010 - Grading (Preparation for Lagoon Excavation)

For Excavators, the Diesel Oxidation Catalyst 40% mitigation reduces emissions by:

NOX: 40%

For Generator Sets, the Diesel Oxidation Catalyst 40% mitigation reduces emissions by:

NOX: 40%

For Tractors/Loaders/Backhoes, the Diesel Oxidation Catalyst 40% mitigation reduces emissions by:

NOX: 40%

For Water Trucks, the Diesel Oxidation Catalyst 40% mitigation reduces emissions by:

NOX: 40%

Phase Assumptions

Phase: Mass Grading 7/29/2010 - 7/29/2010 - Grading (Preparation for Lagoon Excavation)

6/7/2011 4:04:12 PM

Total Acres Disturbed: 0

Maximum Daily Acreage Disturbed: 0

Fugitive Dust Level of Detail: Default

20 lbs per acre-day

On Road Truck Travel (VMT): 0

Off-Road Equipment:

16 Crawler Tractors (185 hp) operating at a 1 load factor for 1 hours per day

118 Excavators (290 hp) operating at a 1 load factor for 1 hours per day

1 Generator Sets (90 hp) operating at a 1 load factor for 0 hours per day

6 Pumps (80 hp) operating at a 1 load factor for 1 hours per day

32 Rubber Tired Loaders (287 hp) operating at a 1 load factor for 1 hours per day

28 Tractors/Loaders/Backhoes (98 hp) operating at a 1 load factor for 1 hours per day

40 Water Trucks (237.5 hp) operating at a 1 load factor for 1 hours per day

6/7/2011 4:07:14 PM

Urbemis 2007 Version 9.2.4

Detail Report for Summer Construction Mitigated Emissions (Pounds/Day)

File Name: P:\PRJ4\CAWP\HC1243\Completion Report\IRM Completion Rpt_Appendices\Appendix O-MMRP Air Quality Measures\O-5 Urbemis Files\superseded\2011-02-04 to 2011-02-10.urb924

Project Name: 2010-07-29

Project Location: South Coast AQMD

On-Road Vehicle Emissions Based on: Version : Emfac2007 V2.3 Nov 1 2006

Off-Road Vehicle Emissions Based on: OFFROAD2007

CONSTRUCTION EMISSION ESTIMATES (Summer Pounds Per Day, Mitigated)

	NOx
Time Slice 7/29/2010-7/29/2010 Active Days: 1	246.77
Mass Grading 07/29/2010-07/29/2010	246.77
Mass Grading Dust	0.00
Mass Grading Off Road Diesel	243.29
Mass Grading On Road Diesel	0.00
Mass Grading Worker Trips	3.48

Construction Related Mitigation Measures

The following mitigation measures apply to Phase: Mass Grading 7/29/2010 - 7/29/2010 - Grading (Preparation for Lagoon Excavation)

For Excavators, the Diesel Oxidation Catalyst 40% mitigation reduces emissions by:

NOX: 40%

For Generator Sets, the Diesel Oxidation Catalyst 40% mitigation reduces emissions by:

NOX: 40%

For Tractors/Loaders/Backhoes, the Diesel Oxidation Catalyst 40% mitigation reduces emissions by:

NOX: 40%

For Water Trucks, the Diesel Oxidation Catalyst 40% mitigation reduces emissions by:

NOX: 40%

Phase Assumptions

Phase: Mass Grading 7/29/2010 - 7/29/2010 - Grading (Preparation for Lagoon Excavation)

6/7/2011 4:07:14 PM

Total Acres Disturbed: 0

Maximum Daily Acreage Disturbed: 0

Fugitive Dust Level of Detail: Default

20 lbs per acre-day

On Road Truck Travel (VMT): 0

Off-Road Equipment:

17 Crawler Tractors (185 hp) operating at a 1 load factor for 1 hours per day

134 Excavators (290 hp) operating at a 1 load factor for 1 hours per day

1 Generator Sets (90 hp) operating at a 1 load factor for 0 hours per day

8 Pumps (80 hp) operating at a 1 load factor for 1 hours per day

14 Rubber Tired Loaders (287 hp) operating at a 1 load factor for 1 hours per day

11 Tractors/Loaders/Backhoes (98 hp) operating at a 1 load factor for 1 hours per day

40 Water Trucks (237.5 hp) operating at a 1 load factor for 1 hours per day

6/7/2011 4:09:28 PM

Urbemis 2007 Version 9.2.4

Detail Report for Summer Construction Mitigated Emissions (Pounds/Day)

File Name: P:\PRJ4\CAWP\HC1243\Completion Report\IRM Completion Rpt_Appendices\Appendix O-MMRP Air Quality Measures\O-5 Urbemis Files\superseded\2011-02-11 to 2011-02-17.urb924

Project Name: 2010-07-29

Project Location: South Coast AQMD

On-Road Vehicle Emissions Based on: Version : Emfac2007 V2.3 Nov 1 2006

Off-Road Vehicle Emissions Based on: OFFROAD2007

CONSTRUCTION EMISSION ESTIMATES (Summer Pounds Per Day, Mitigated)

	NOx
Time Slice 7/29/2010-7/29/2010 Active Days: 1	345.00
Mass Grading 07/29/2010-07/29/2010	345.00
Mass Grading Dust	0.00
Mass Grading Off Road Diesel	340.38
Mass Grading On Road Diesel	0.00
Mass Grading Worker Trips	4.62

Construction Related Mitigation Measures

The following mitigation measures apply to Phase: Mass Grading 7/29/2010 - 7/29/2010 - Grading (Preparation for Lagoon Excavation)

For Excavators, the Diesel Oxidation Catalyst 40% mitigation reduces emissions by:

NOX: 40%

For Generator Sets, the Diesel Oxidation Catalyst 40% mitigation reduces emissions by:

NOX: 40%

For Tractors/Loaders/Backhoes, the Diesel Oxidation Catalyst 40% mitigation reduces emissions by:

NOX: 40%

For Water Trucks, the Diesel Oxidation Catalyst 40% mitigation reduces emissions by:

NOX: 40%

Phase Assumptions

Phase: Mass Grading 7/29/2010 - 7/29/2010 - Grading (Preparation for Lagoon Excavation)

6/7/2011 4:09:28 PM

Total Acres Disturbed: 0

Maximum Daily Acreage Disturbed: 0

Fugitive Dust Level of Detail: Default

20 lbs per acre-day

On Road Truck Travel (VMT): 0

Off-Road Equipment:

41 Crawler Tractors (185 hp) operating at a 1 load factor for 1 hours per day

150 Excavators (290 hp) operating at a 1 load factor for 1 hours per day

1 Generator Sets (90 hp) operating at a 1 load factor for 0 hours per day

7 Pumps (80 hp) operating at a 1 load factor for 1 hours per day

29 Rubber Tired Loaders (287 hp) operating at a 1 load factor for 1 hours per day

23 Tractors/Loaders/Backhoes (98 hp) operating at a 1 load factor for 1 hours per day

48 Water Trucks (237.5 hp) operating at a 1 load factor for 1 hours per day

6/7/2011 4:11:07 PM

Urbemis 2007 Version 9.2.4

Detail Report for Summer Construction Mitigated Emissions (Pounds/Day)

File Name: P:\PRJ4\CAWP\HC1243\Completion Report\IRM Completion Rpt_Appendices\Appendix O-MMRP Air Quality Measures\O-5 Urbemis Files\superseded\2011-02-18 to 2011-02-24.urb924

Project Name: 2010-07-29

Project Location: South Coast AQMD

On-Road Vehicle Emissions Based on: Version : Emfac2007 V2.3 Nov 1 2006

Off-Road Vehicle Emissions Based on: OFFROAD2007

CONSTRUCTION EMISSION ESTIMATES (Summer Pounds Per Day, Mitigated)

	NOx
Time Slice 7/29/2010-7/29/2010 Active Days: 1	332.69
Mass Grading 07/29/2010-07/29/2010	332.69
Mass Grading Dust	0.00
Mass Grading Off Road Diesel	328.11
Mass Grading On Road Diesel	0.00
Mass Grading Worker Trips	4.58

Construction Related Mitigation Measures

The following mitigation measures apply to Phase: Mass Grading 7/29/2010 - 7/29/2010 - Grading (Preparation for Lagoon Excavation)

For Excavators, the Diesel Oxidation Catalyst 40% mitigation reduces emissions by:

NOX: 40%

For Generator Sets, the Diesel Oxidation Catalyst 40% mitigation reduces emissions by:

NOX: 40%

For Tractors/Loaders/Backhoes, the Diesel Oxidation Catalyst 40% mitigation reduces emissions by:

NOX: 40%

For Water Trucks, the Diesel Oxidation Catalyst 40% mitigation reduces emissions by:

NOX: 40%

Phase Assumptions

Phase: Mass Grading 7/29/2010 - 7/29/2010 - Grading (Preparation for Lagoon Excavation)

6/7/2011 4:11:07 PM

Total Acres Disturbed: 0

Maximum Daily Acreage Disturbed: 0

Fugitive Dust Level of Detail: Default

20 lbs per acre-day

On Road Truck Travel (VMT): 0

Off-Road Equipment:

30 Crawler Tractors (185 hp) operating at a 1 load factor for 1 hours per day

154 Excavators (290 hp) operating at a 1 load factor for 1 hours per day

1 Generator Sets (90 hp) operating at a 1 load factor for 0 hours per day

10 Pumps (80 hp) operating at a 1 load factor for 1 hours per day

32 Rubber Tired Loaders (287 hp) operating at a 1 load factor for 1 hours per day

29 Tractors/Loaders/Backhoes (98 hp) operating at a 1 load factor for 1 hours per day

40 Water Trucks (237.5 hp) operating at a 1 load factor for 1 hours per day

6/7/2011 4:13:20 PM

Urbemis 2007 Version 9.2.4

Detail Report for Summer Construction Mitigated Emissions (Pounds/Day)

File Name: P:\PRJ4\CAWP\HC1243\Completion Report\IRM Completion Rpt_Appendices\Appendix O-MMRP Air Quality Measures\O-5 Urbemis Files\superseded\2011-02-25 to 2011-03-03.urb924

Project Name: 2010-07-29

Project Location: South Coast AQMD

On-Road Vehicle Emissions Based on: Version : Emfac2007 V2.3 Nov 1 2006

Off-Road Vehicle Emissions Based on: OFFROAD2007

CONSTRUCTION EMISSION ESTIMATES (Summer Pounds Per Day, Mitigated)

	NOx
Time Slice 7/29/2010-7/29/2010 Active Days: 1	326.61
Mass Grading 07/29/2010-07/29/2010	326.61
Mass Grading Dust	0.00
Mass Grading Off Road Diesel	322.22
Mass Grading On Road Diesel	0.00
Mass Grading Worker Trips	4.39

Construction Related Mitigation Measures

The following mitigation measures apply to Phase: Mass Grading 7/29/2010 - 7/29/2010 - Grading (Preparation for Lagoon Excavation)

For Excavators, the Diesel Oxidation Catalyst 40% mitigation reduces emissions by:

NOX: 40%

For Generator Sets, the Diesel Oxidation Catalyst 40% mitigation reduces emissions by:

NOX: 40%

For Tractors/Loaders/Backhoes, the Diesel Oxidation Catalyst 40% mitigation reduces emissions by:

NOX: 40%

For Water Trucks, the Diesel Oxidation Catalyst 40% mitigation reduces emissions by:

NOX: 40%

Phase Assumptions

Phase: Mass Grading 7/29/2010 - 7/29/2010 - Grading (Preparation for Lagoon Excavation)

6/7/2011 4:13:20 PM

Total Acres Disturbed: 0

Maximum Daily Acreage Disturbed: 0

Fugitive Dust Level of Detail: Default

20 lbs per acre-day

On Road Truck Travel (VMT): 0

Off-Road Equipment:

33 Crawler Tractors (185 hp) operating at a 1 load factor for 1 hours per day

157 Excavators (290 hp) operating at a 1 load factor for 1 hours per day

1 Generator Sets (90 hp) operating at a 1 load factor for 0 hours per day

8 Pumps (80 hp) operating at a 1 load factor for 1 hours per day

28 Rubber Tired Loaders (287 hp) operating at a 1 load factor for 1 hours per day

17 Tractors/Loaders/Backhoes (98 hp) operating at a 1 load factor for 1 hours per day

40 Water Trucks (237.5 hp) operating at a 1 load factor for 1 hours per day

6/3/2011 12:44:43 PM

Urbemis 2007 Version 9.2.4

Detail Report for Summer Construction Mitigated Emissions (Pounds/Day)

File Name: P:\PRJ4\CAWP\HC1243\Completion Report\IRM Completion Rpt_Appendices\Appendix O-MMRP Air Quality Measures\O-5 Urbemis Files\superseded\2011-03-04 to 2011-03-10.urb924

Project Name: 2010-07-29

Project Location: South Coast AQMD

On-Road Vehicle Emissions Based on: Version : Emfac2007 V2.3 Nov 1 2006

Off-Road Vehicle Emissions Based on: OFFROAD2007

CONSTRUCTION EMISSION ESTIMATES (Summer Pounds Per Day, Mitigated)

	NOx
Time Slice 7/29/2010-7/29/2010 Active Days: 1	189.62
Mass Grading 07/29/2010-07/29/2010	189.62
Mass Grading Dust	0.00
Mass Grading Off Road Diesel	187.02
Mass Grading On Road Diesel	0.00
Mass Grading Worker Trips	2.60

Construction Related Mitigation Measures

The following mitigation measures apply to Phase: Mass Grading 7/29/2010 - 7/29/2010 - Grading (Preparation for Lagoon Excavation)

For Excavators, the Diesel Oxidation Catalyst 40% mitigation reduces emissions by:

NOX: 40%

For Generator Sets, the Diesel Oxidation Catalyst 40% mitigation reduces emissions by:

NOX: 40%

For Tractors/Loaders/Backhoes, the Diesel Oxidation Catalyst 40% mitigation reduces emissions by:

NOX: 40%

For Water Trucks, the Diesel Oxidation Catalyst 40% mitigation reduces emissions by:

NOX: 40%

Phase Assumptions

Phase: Mass Grading 7/29/2010 - 7/29/2010 - Grading (Preparation for Lagoon Excavation)

6/3/2011 12:44:43 PM

Total Acres Disturbed: 0

Maximum Daily Acreage Disturbed: 0

Fugitive Dust Level of Detail: Default

20 lbs per acre-day

On Road Truck Travel (VMT): 0

Off-Road Equipment:

15 Crawler Tractors (185 hp) operating at a 1 load factor for 1 hours per day

73 Excavators (290 hp) operating at a 1 load factor for 1 hours per day

1 Generator Sets (90 hp) operating at a 1 load factor for 0 hours per day

3 Pumps (80 hp) operating at a 1 load factor for 1 hours per day

21 Rubber Tired Loaders (287 hp) operating at a 1 load factor for 1 hours per day

15 Tractors/Loaders/Backhoes (98 hp) operating at a 1 load factor for 1 hours per day

40 Water Trucks (237.5 hp) operating at a 1 load factor for 1 hours per day

6/3/2011 12:45:20 PM

Urbemis 2007 Version 9.2.4

Detail Report for Summer Construction Mitigated Emissions (Pounds/Day)

File Name: P:\PRJ4\CAWP\HC1243\Completion Report\IRM Completion Rpt_Appendices\Appendix O-MMRP Air Quality Measures\O-5 Urbemis Files\superseded\2011-03-11 to 2011-03-17.urb924

Project Name: 2010-07-29

Project Location: South Coast AQMD

On-Road Vehicle Emissions Based on: Version : Emfac2007 V2.3 Nov 1 2006

Off-Road Vehicle Emissions Based on: OFFROAD2007

CONSTRUCTION EMISSION ESTIMATES (Summer Pounds Per Day, Mitigated)

	NOx
Time Slice 7/29/2010-7/29/2010 Active Days: 1	82.59
Mass Grading 07/29/2010-07/29/2010	82.59
Mass Grading Dust	0.00
Mass Grading Off Road Diesel	81.92
Mass Grading On Road Diesel	0.00
Mass Grading Worker Trips	0.66

Construction Related Mitigation Measures

The following mitigation measures apply to Phase: Mass Grading 7/29/2010 - 7/29/2010 - Grading (Preparation for Lagoon Excavation)

For Excavators, the Diesel Oxidation Catalyst 40% mitigation reduces emissions by:

NOX: 40%

For Tractors/Loaders/Backhoes, the Diesel Oxidation Catalyst 40% mitigation reduces emissions by:

NOX: 40%

For Water Trucks, the Diesel Oxidation Catalyst 40% mitigation reduces emissions by:

NOX: 40%

Phase Assumptions

Phase: Mass Grading 7/29/2010 - 7/29/2010 - Grading (Preparation for Lagoon Excavation)

Total Acres Disturbed: 0

Maximum Daily Acreage Disturbed: 0

6/3/2011 12:45:20 PM

Fugitive Dust Level of Detail: Default

20 lbs per acre-day

On Road Truck Travel (VMT): 0

Off-Road Equipment:

1 Excavators (290 hp) operating at a 1 load factor for 15 hours per day

1 Rubber Tired Loaders (287 hp) operating at a 1 load factor for 13 hours per day

1 Tractors/Loaders/Backhoes (98 hp) operating at a 1 load factor for 9 hours per day

40 Water Trucks (237.5 hp) operating at a 1 load factor for 1 hours per day

6/3/2011 12:45:55 PM

Urbemis 2007 Version 9.2.4

Detail Report for Summer Construction Mitigated Emissions (Pounds/Day)

File Name: P:\PRJ4\CAWP\HC1243\Completion Report\IRM Completion Rpt_Appendices\Appendix O-MMRP Air Quality Measures\O-5 Urbemis Files\superseded\2011-03-18 to 2011-03-24.urb924

Project Name: 2010-07-29

Project Location: South Coast AQMD

On-Road Vehicle Emissions Based on: Version : Emfac2007 V2.3 Nov 1 2006

Off-Road Vehicle Emissions Based on: OFFROAD2007

CONSTRUCTION EMISSION ESTIMATES (Summer Pounds Per Day, Mitigated)

	NOx
Time Slice 7/29/2010-7/29/2010 Active Days: 1	73.54
Mass Grading 07/29/2010-07/29/2010	73.54
Mass Grading Dust	0.00
Mass Grading Off Road Diesel	72.87
Mass Grading On Road Diesel	0.00
Mass Grading Worker Trips	0.66

Construction Related Mitigation Measures

The following mitigation measures apply to Phase: Mass Grading 7/29/2010 - 7/29/2010 - Grading (Preparation for Lagoon Excavation)

For Excavators, the Diesel Oxidation Catalyst 40% mitigation reduces emissions by:

NOX: 40%

For Tractors/Loaders/Backhoes, the Diesel Oxidation Catalyst 40% mitigation reduces emissions by:

NOX: 40%

For Water Trucks, the Diesel Oxidation Catalyst 40% mitigation reduces emissions by:

NOX: 40%

Phase Assumptions

Phase: Mass Grading 7/29/2010 - 7/29/2010 - Grading (Preparation for Lagoon Excavation)

Total Acres Disturbed: 0

Maximum Daily Acreage Disturbed: 0

6/3/2011 12:45:55 PM

Fugitive Dust Level of Detail: Default

20 lbs per acre-day

On Road Truck Travel (VMT): 0

Off-Road Equipment:

1 Excavators (290 hp) operating at a 1 load factor for 17 hours per day

1 Rubber Tired Loaders (287 hp) operating at a 1 load factor for 9 hours per day

1 Tractors/Loaders/Backhoes (98 hp) operating at a 1 load factor for 0 hours per day

40 Water Trucks (237.5 hp) operating at a 1 load factor for 1 hours per day

6/3/2011 12:46:34 PM

Urbemis 2007 Version 9.2.4

Detail Report for Summer Construction Mitigated Emissions (Pounds/Day)

File Name: P:\PRJ4\CAWP\HC1243\Completion Report\IRM Completion Rpt_Appendices\Appendix O-MMRP Air Quality Measures\O-5 Urbemis Files\superseded\2011-03-25 to 2011-03-31.urb924

Project Name: 2010-07-29

Project Location: South Coast AQMD

On-Road Vehicle Emissions Based on: Version : Emfac2007 V2.3 Nov 1 2006

Off-Road Vehicle Emissions Based on: OFFROAD2007

CONSTRUCTION EMISSION ESTIMATES (Summer Pounds Per Day, Mitigated)

	NOx
Time Slice 7/29/2010-7/29/2010 Active Days: 1	134.56
Mass Grading 07/29/2010-07/29/2010	134.56
Mass Grading Dust	0.00
Mass Grading Off Road Diesel	133.90
Mass Grading On Road Diesel	0.00
Mass Grading Worker Trips	0.66

Construction Related Mitigation Measures

The following mitigation measures apply to Phase: Mass Grading 7/29/2010 - 7/29/2010 - Grading (Preparation for Lagoon Excavation)

For Excavators, the Diesel Oxidation Catalyst 40% mitigation reduces emissions by:

NOX: 40%

For Tractors/Loaders/Backhoes, the Diesel Oxidation Catalyst 40% mitigation reduces emissions by:

NOX: 40%

For Water Trucks, the Diesel Oxidation Catalyst 40% mitigation reduces emissions by:

NOX: 40%

Phase Assumptions

Phase: Mass Grading 7/29/2010 - 7/29/2010 - Grading (Preparation for Lagoon Excavation)

Total Acres Disturbed: 0

Maximum Daily Acreage Disturbed: 0

6/3/2011 12:46:34 PM

Fugitive Dust Level of Detail: Default

20 lbs per acre-day

On Road Truck Travel (VMT): 0

Off-Road Equipment:

1 Excavators (290 hp) operating at a 1 load factor for 15 hours per day

1 Rubber Tired Loaders (287 hp) operating at a 1 load factor for 13 hours per day

1 Tractors/Loaders/Backhoes (98 hp) operating at a 14 load factor for 9 hours per day

40 Water Trucks (237.5 hp) operating at a 1 load factor for 1 hours per day

EXHIBIT AQ-4

- **AQ-4a:** Sign posted for odor complaints with contact information.

ASCON LANDFILL SITE
INTERIM REMOVAL MEASURE HOTLINE
For project team response to questions or concerns:
(714) 388-1833
ASCON LANDFILL SITE
INTERIM REMOVAL MEASURE HOTLINE
FOR PROJECT TEAM RESPONSE TO QUESTIONS OR CONCERNS:
(714) 388-1833
YOU MAY ALSO CONTACT THE SCAQMD AT 1-800-CUT-SMOG

Ascon Landfill Site
Interim Removal Measure Hotline Script

Script during HOURS OF OPERATION
(Monday – Friday: 6 a.m. – 6 p.m.)(Saturday: 10 a.m. – 6 p.m.)

"Welcome to the Ascon Landfill Hotline."

"Is this is an emergency?" *(If emergency, direct to 911.)*

"May I have your name, telephone number, and street address or street name?" *(Record contact information.)* "Thank you."

"What is your question or comment?" *(Record question.)*

"Thank you. I will notify the project team and someone will call you back as soon as possible."

"Is there anything else you would like them to address?" *(Record information.)*

"Thank you. Your call will be returned. Please keep this number handy, in case you have any future questions."

Script during AFTER HOURS
(Monday – Friday: 6 p.m. – 6 a.m., Saturday: before 10 a.m & after 6 p.m., and Sunday: 24-hours)

"Welcome to the Ascon Landfill Hotline."

"You are calling after hours. Is there an emergency?" *(If yes, direct to 911.)*

"May I have your name, telephone number, and street address or street name?" *(Record contact information.)* "Thank you."

"What is your question or comment?" *(Record question.)*

"Thank you. I will notify the project team and someone will call you back as soon as possible. Because this is not an emergency, may we return your call in the morning?" *(If any time on Saturday or Sunday, ask if the call may be returned on the morning of the next work day, Monday).*

"Thank you. I will notify the project team and someone will call you back as soon as possible."

"Is there anything else you would like them to address?" *(Record information.)*

"Thank you. Your call will be returned. Please keep this number handy, in case you have any future questions."

Ascon Landfill Site Interim Removal Measure FAQ
(Revised July 29, 2010)

Q. What are working hours?
A. Monday through Saturday, 6 a.m. to 6 p.m.

Q. What are trucking hours?
A. Truck trips will be limited to 7 a.m. to 5 p.m. Monday through Friday, although there may be workers onsite on Saturdays.

Q. When will this all be done?
A. The work is expected to take up to approximately eight months. It is anticipated that the haul truck traffic will run up to approximately four months of this time.

Q. How many trucks per day?
A. Up to 70 trucks per day, although actual truck traffic will probably be less.

Q. How can I learn more about this Interim Removal Measure at Ascon?
A. If you have a computer, there is much useful information on the Internet at www.ascon-hb.com. I also can have someone from the project team call you to answer your questions.

Q. How can I contact the government agency involved with the project or the lead regulatory agency?
A. The lead regulatory agency is the Department of Toxic Substances Control (DTSC). The DTSC Project Manager on the Ascon project is Safouh Sayed and can be reached by phone at (714) 484-5478, or email at ssayed@dtsc.ca.gov. The DTSC Public Participation Specialist on the Ascon project is Stacey Lear and can be reached by phone at (714) 484-5354, or email at slear@dtsc.ca.gov.

ASCON MMRP: BIO EXHIBITS

- **Exhibit BIO-1**
  - **Bio-1a:** Compliance report, including a map of all on-site tarplant and coastal salt marsh locations and weekly monitoring findings, to DTSC indicating all populations have been appropriately flagged and monitored.
  - **Bio-1b:** Memorandum prepared on August 2, 2010 and submitted to DTSC and the RP for record of training.
- **Exhibit BIO-3**
  - **Bio-3a:** Paperwork from Rancho Santa Ana Botanical Garden (RSABG) regarding seed collection, processing, and storage.

EXHIBIT BIO-1

- **Bio-1a:** Compliance report, including a map of all on-site tarplant and coastal salt marsh locations and weekly monitoring findings, to DTSC indicating all populations have been appropriately flagged and monitored.
- **Bio-1b:** Memorandum prepared on August 2, 2010 and submitted to DTSC and the RP for record of training.

Memorandum

TO: Eric Maher and Safouh Sayed, Department of Toxic Substances Control **DATE:** August 3, 2010
CC: Steve Howe, Project Navigator
FROM: Crysta Dickson, PCR Services Corporation
RE: **FENCE MONITORING FOR THE ASCON LANDFILL PROJECT SITE, CITY OF HUNTINGTON BEACH, ORANGE COUNTY, CALIFORNIA**

PCR Services Corporation (PCR) biologist Crysta Dickson conducted the weekly fence monitoring for the ASCON landfill project site on August 3, 2010. Ms. Dickson was escorted by Steve Howe of Project Navigator.

The entire project site was driven and all fencing (both construction and chain-linked) was inspected to ensure fencing was intact and no impacts have occurred to the disturbed coastal salt marsh or southern tarplant (*Centromadia parryi* ssp. *australis*) populations and/or individuals which are to be avoided and preserved.

During the inspection, Mr. Howe pointed out fencing that was damaged in two locations due to heavy equipment moving through the area. Ms. Dickson inspected these areas and it was confirmed that no southern tarplant were impacted. Mr.Howe indicated that the fencing was to be fixed that day.

Memorandum

TO: Eric Maher and Safouh Sayed, Department of Toxic Substances Control **DATE:** August 10, 2010
CC: Steve Howe, Project Navigator
FROM: Crysta Dickson, PCR Services Corporation
RE: **FENCE MONITORING FOR THE ASCON LANDFILL PROJECT SITE, CITY OF HUNTINGTON BEACH, ORANGE COUNTY, CALIFORNIA**

PCR Services Corporation (PCR) biologist Crysta Dickson conducted the weekly fence monitoring for the ASCON landfill project site on August 10, 2010. Ms. Dickson was escorted by Bill Hodges of Geosyntec.

The entire project site was driven and all fencing (both construction and chain-linked) was inspected to ensure fencing was intact and no impacts have occurred to the disturbed coastal salt marsh or southern tarplant (*Centromadia parryi* ssp. *australis*) populations and/or individuals which are to be avoided and preserved.

As reported by PCR's during the August 3, 2010 inspection, fencing had been damaged in two locations due to heavy equipment moving through the area; however, no southern tarplant were impacted. Steve Howe of Project Navigator and Mr. Hodges of Geosyntec were aware of the locations where fencing was to be fixed, and repairs to the fencing were made prior to the August 10, 2010 site visit. It was confirmed during the August 10th inspection, that the fencing in these areas were repaired and all areas of avoided southern tarplant remained intact.

Memorandum

TO: Eric Maher and Safouh Sayed, Department of Toxic Substances Control **DATE:** August 17, 2010
CC: Steve Howe, Project Navigator
FROM: Maile Tanaka, PCR Services Corporation
RE: **FENCE MONITORING FOR THE ASCON LANDFILL PROJECT SITE, CITY OF HUNTINGTON BEACH, ORANGE COUNTY, CALIFORNIA**

PCR Services Corporation (PCR) biologist Maile Tanaka conducted the weekly fence monitoring for the ASCON landfill project site on August 17, 2010. Ms. Tanaka was escorted by Bill Hodges of Geosyntec.

The entire project site was driven and all fencing (both construction and chain-linked) was inspected to ensure fencing was intact and no impacts have occurred to the disturbed coastal salt marsh or southern tarplant (*Centromadia parryi* ssp. *australis*) populations and/or individuals which are to be avoided and preserved.

All fencing was intact at the time of inspection, and no damage to fencing was observed. All areas of avoided southern tarplant remained intact.

Memorandum

TO: Eric Maher and Safouh Sayed, Department of Toxic Substances Control **DATE:** August 24, 2010
CC: Steve Howe, Project Navigator
FROM: Crysta Dickson, PCR Services Corporation
RE: **FENCE MONITORING FOR THE ASCON LANDFILL PROJECT SITE, CITY OF HUNTINGTON BEACH, ORANGE COUNTY, CALIFORNIA**

PCR Services Corporation (PCR) biologist Crysta Dickson conducted the weekly fence monitoring for the ASCON landfill project site on August 24, 2010. Ms. Dickson was escorted by Raudel Sanchez of Project Navigator.

The entire project site was driven and all fencing (both construction and chain-linked) was inspected to ensure fencing was intact and no impacts have occurred to the disturbed coastal salt marsh or southern tarplant (*Centromadia parryi* ssp. *australis*) populations and/or individuals which are to be avoided and preserved.

A small section of fencing near the truck entrance off of Hamilton Avenue was torn and needed repairing. However, no tarplant was observed in this immediate vicinity and no tarplant was damaged. The area was pointed out to Mr. Sanchez and he indicated it would be fixed promptly. All other fencing was intact at the time of inspection, and no damage to tarplant or the disturbed coastal salt marsh was observed.

One Venture, Suite 150, Irvine, California 92618 INTERNET www.pcrnet.com TEL 949.753.7001 FAX 949.753.7002

Memorandum

TO: Eric Maher and Safouh Sayed, Department of Toxic Substances Control **DATE:** August 31, 2010
CC: Steve Howe, Project Navigator
FROM: Crysta Dickson, PCR Services Corporation
RE: **FENCE MONITORING FOR THE ASCON LANDFILL PROJECT SITE, CITY OF HUNTINGTON BEACH, ORANGE COUNTY, CALIFORNIA**

PCR Services Corporation (PCR) biologist Crysta Dickson conducted the weekly fence monitoring for the ASCON landfill project site on August 31, 2010. Ms. Dickson was escorted by Bill Hodges of Geosyntec.

The entire project site was driven and all fencing (both construction and chain-linked) was inspected to ensure fencing was intact and no impacts have occurred to the disturbed coastal salt marsh or southern tarplant (*Centromadia parryi* ssp. *australis*) populations to be avoided and preserved.

All fencing was intact at the time of inspection, and no damage to tarplant or the disturbed coastal salt marsh was observed.

It should be noted that during the August 24, 2010 inspection, a small section of fencing near the truck entrance off of Hamilton Avenue was torn and needed repairing. During the August 31, 2010 monitoring, this area was inspected. All damaged fencing was repaired and no damage to the surrounding areas of tarplant was observed.

Memorandum

TO: Eric Maher and Safouh Sayed, Department of Toxic Substances Control **DATE:** September 13, 2010
CC: Steve Howe, Project Navigator
FROM: Crysta Dickson, PCR Services Corporation
RE: **FENCE MONITORING FOR THE ASCON LANDFILL PROJECT SITE, CITY OF HUNTINGTON BEACH, ORANGE COUNTY, CALIFORNIA**

PCR Services Corporation (PCR) biologist Crysta Dickson conducted the weekly fence monitoring for the ASCON landfill project site on September 7, 2010. Ms. Dickson was escorted by Raudel Sanchez of Project Navigator.

The entire project site was driven and all fencing (both construction and chain-linked) was inspected to ensure fencing was intact and no impacts have occurred to the disturbed coastal salt marsh or southern tarplant (*Centromadia parryi* ssp. *australis*) populations to be avoided and preserved.

All fencing was intact at the time of inspection, and no damage to tarplant or the disturbed coastal salt marsh was observed.

It should be noted that one area was cleared for access to a well monitoring station near the intersection of East, High and Connector Roads. The area was inspected by Ms. Dickson to ensure no impacts to tarplant had occurred. All areas supporting tarplant were clearly flagged and no damage to tarplant was observed.

Memorandum

TO: Eric Maher and Safouh Sayed, Department of Toxic Substances Control **DATE:** September 27, 2010
CC: Steve Howe, Project Navigator
FROM: Crysta Dickson, PCR Services Corporation
RE: **FENCE MONITORING FOR THE ASCON LANDFILL PROJECT SITE, CITY OF HUNTINGTON BEACH, ORANGE COUNTY, CALIFORNIA**

PCR Services Corporation (PCR) biologist Crysta Dickson conducted the weekly fence monitoring for the ASCON landfill project site on September 14, 2010. Ms. Dickson was escorted by Bill Hodges of Geosyntec.

The entire project site was driven and all fencing (both construction and chain-linked) was inspected to ensure fencing was intact and no impacts have occurred to the disturbed coastal salt marsh or southern tarplant (*Centromadia parryi* ssp. *australis*) populations to be avoided and preserved.

All fencing was intact at the time of inspection, and no damage to tarplant or the disturbed coastal salt marsh was observed.

One Venture, Suite 150, Irvine, California 92618 INTERNET www.pcrnet.com TEL 949.753.7001 FAX 949.753.7002

Memorandum

TO: Eric Maher and Safouh Sayed, Department of Toxic Substances Control **DATE:** September 27, 2010
CC: Steve Howe, Project Navigator
FROM: Crysta Dickson, PCR Services Corporation
RE: **FENCE MONITORING FOR THE ASCON LANDFILL PROJECT SITE, CITY OF HUNTINGTON BEACH, ORANGE COUNTY, CALIFORNIA**

PCR Services Corporation (PCR) biologist Crysta Dickson conducted the weekly fence monitoring for the ASCON landfill project site on September 21, 2010. Ms. Dickson was escorted by Bill Hodges of Geosyntec.

The entire project site was driven and all fencing (both construction and chain-linked) was inspected to ensure fencing was intact and no impacts have occurred to the disturbed coastal salt marsh or southern tarplant (*Centromadia parryi* ssp. *australis*) populations to be avoided and preserved.

One 20-foot stretch of fencing along Central Road was noted as being damaged during monitoring. However, no tarplant was noted as being disturbed in this area. The area was pointed out to Mr. Hodges so repairs could be made. All other fencing was intact at the time of inspection, and no damage to tarplant or the disturbed coastal salt marsh was observed.

Memorandum

TO: Eric Maher and Safouh Sayed, Department of Toxic Substances Control **DATE:** September 30, 2010
CC: Steve Howe, Project Navigator
FROM: Crysta Dickson, PCR Services Corporation
RE: **FENCE MONITORING FOR THE ASCON LANDFILL PROJECT SITE, CITY OF HUNTINGTON BEACH, ORANGE COUNTY, CALIFORNIA**

PCR Services Corporation (PCR) biologist Crysta Dickson conducted the weekly fence monitoring for the ASCON landfill project site on September 28, 2010. Ms. Dickson was escorted by Bill Hodges of Geosyntec.

The entire project site was driven and all fencing (both construction and chain-linked) was inspected to ensure fencing was intact and no impacts have occurred to the disturbed coastal salt marsh or southern tarplant (*Centromadia parryi* ssp. *australis*) populations to be avoided and preserved.

As documented during the September 21, 2010 monitoring visit, one 20-foot stretch of fencing along Central Road was noted as being damaged. The area was inspected again during PCR's September 28, 2010 monitoring visit. All damages had been repaired and no impacts to tarplant were observed as result of the repairs.

Memorandum

TO: Eric Maher and Safouh Sayed, Department of Toxic Substances Control **DATE:** October 12, 2010
CC: Steve Howe, Project Navigator
FROM: Crysta Dickson, PCR Services Corporation
RE: **FENCE MONITORING FOR THE ASCON LANDFILL PROJECT SITE, CITY OF HUNTINGTON BEACH, ORANGE COUNTY, CALIFORNIA**

PCR Services Corporation (PCR) biologist Crysta Dickson conducted the weekly fence monitoring for the ASCON landfill project site on October 5, 2010. Ms. Dickson was escorted by Bill Hodges of Geosyntec.

The entire project site was driven and all fencing (both construction and chain-linked) was inspected to ensure fencing was intact and no impacts have occurred to the disturbed coastal salt marsh or southern tarplant (*Centromadia parryi* ssp. *australis*) populations to be avoided and preserved.

All fencing was intact at the time of inspection, and no damage to tarplant or the disturbed coastal salt marsh was observed.

One Venture, Suite 150, Irvine, California 92618 INTERNET www.pcrnet.com TEL 949.753.7001 FAX 949.753.7002

Memorandum

TO: Eric Maher and Safouh Sayed, Department of Toxic Substances Control **DATE:** October 12, 2010
CC: Steve Howe, Project Navigator
FROM: Crysta Dickson, PCR Services Corporation
RE: **FENCE MONITORING FOR THE ASCON LANDFILL PROJECT SITE, CITY OF HUNTINGTON BEACH, ORANGE COUNTY, CALIFORNIA**

PCR Services Corporation (PCR) biologist Crysta Dickson conducted the weekly fence monitoring for the ASCON landfill project site on October 12, 2010. Ms. Dickson was escorted by Raudel Sanchez of Project Navigator.

The entire project site was driven and all fencing (both construction and chain-linked) was inspected to ensure fencing was intact and no impacts have occurred to the disturbed coastal salt marsh or southern tarplant (*Centromadia parryi* ssp. *australis*) populations to be avoided and preserved.

All fencing was intact at the time of inspection, and no damage to tarplant or the disturbed coastal salt marsh was observed.

One Venture, Suite 150, Irvine, California 92618 INTERNET www.pcrnet.com TEL 949.753.7001 FAX 949.753.7002

Memorandum

TO: Eric Maher and Safouh Sayed, Department of Toxic Substances Control **DATE:** October 20, 2010
CC: Steve Howe, Project Navigator
FROM: Crysta Dickson, PCR Services Corporation
RE: **FENCE MONITORING FOR THE ASCON LANDFILL PROJECT SITE, CITY OF HUNTINGTON BEACH, ORANGE COUNTY, CALIFORNIA**

PCR Services Corporation (PCR) biologist Crysta Dickson conducted the weekly fence monitoring for the ASCON landfill project site on October 20, 2010. Ms. Dickson was escorted by Bill Hodges of Geosyntec.

The entire project site was driven and all fencing (both construction and chain-linked) was inspected to ensure fencing was intact and no impacts have occurred to the disturbed coastal salt marsh or southern tarplant (*Centromadia parryi* ssp. *australis*) populations to be avoided and preserved.

With the exception of one falling post near Lagoon 1, all fencing was intact at the time of inspection, and no damage to tarplant or the disturbed coastal salt marsh was observed. The falling post was pointed out to Mr. Hodges and he indicated it would be repaired within the day.

One Venture, Suite 150, Irvine, California 92618 INTERNET www.pcrnet.com TEL 949.753.7001 FAX 949.753.7002

Memorandum

TO: Eric Maher and Safouh Sayed, Department of Toxic Substances Control **DATE:** October 26, 2010
CC: Steve Howe, Project Navigator
FROM: Crysta Dickson, PCR Services Corporation
RE: **FENCE MONITORING FOR THE ASCON LANDFILL PROJECT SITE, CITY OF HUNTINGTON BEACH, ORANGE COUNTY, CALIFORNIA**

PCR Services Corporation (PCR) biologist Crysta Dickson conducted the weekly fence monitoring for the ASCON landfill project site on October 26, 2010. Ms. Dickson was escorted by Bill Hodges of Geosyntec.

The entire project site was driven and all fencing (both construction and chain-linked) was inspected to ensure fencing was intact and no impacts have occurred to the disturbed coastal salt marsh or southern tarplant (*Centromadia parryi* ssp. *australis*) populations to be avoided and preserved.

With the exception of one falling post near Lagoon 1, all fencing was intact at the time of the inspection, and no damage to tarplant or the disturbed coastal salt marsh was observed. This was the same falling post noted during the October 20, 2010 monitoring visit. The falling post was pointed out to Mr. Hodges and he indicated that due to the on-going rains, the soils in the area had become soft. However, he indicated that his crews were aware of the area, were monitoring it regularly, and would ensure repairs were made within the week.

One Venture, Suite 150, Irvine, California 92618 INTERNET www.pcrnet.com TEL 949.753.7001 FAX 949.753.7002

Memorandum

TO: Eric Maher and Safouh Sayed, Department of Toxic Substances Control **DATE:** November 2, 2010
CC: Steve Howe, Project Navigator
FROM: Crysta Dickson, PCR Services Corporation
RE: **FENCE MONITORING FOR THE ASCON LANDFILL PROJECT SITE, CITY OF HUNTINGTON BEACH, ORANGE COUNTY, CALIFORNIA**

PCR Services Corporation (PCR) biologist Crysta Dickson conducted the weekly fence monitoring for the ASCON landfill project site on November 2, 2010. Ms. Dickson was escorted by Bill Hodges of Geosyntec.

The entire project site was driven and all fencing (both construction and chain-linked) was inspected to ensure fencing was intact and no impacts have occurred to the disturbed coastal salt marsh or southern tarplant (*Centromadia parryi* ssp. *australis*) populations to be avoided and preserved.

With the exception of the falling post near Lagoon 1, all fencing was intact at the time of the inspection, and no damage to tarplant or the disturbed coastal salt marsh was observed. This was the same falling post noted during the October 20 and 26, 2010 monitoring visits. The falling post was noted and Mr. Hodges indicated that due to recent rains, the soils were still very soft making stabilizing the posts difficult. However, he indicated that his crews were still aware of the area and were monitoring it regularly. He indicated that on-going maintenance and repair of the fencing in this area would continue, as needed.

One Venture, Suite 150, Irvine, California 92618 INTERNET www.pcrnet.com TEL 949.753.7001 FAX 949.753.7002

Memorandum

TO: Eric Maher and Safouh Sayed, Department of Toxic Substances Control **DATE:** November 9, 2010
CC: Steve Howe, Project Navigator
FROM: Crysta Dickson, PCR Services Corporation
RE: **FENCE MONITORING FOR THE ASCON LANDFILL PROJECT SITE, CITY OF HUNTINGTON BEACH, ORANGE COUNTY, CALIFORNIA**

PCR Services Corporation (PCR) biologist Crysta Dickson conducted the weekly fence monitoring for the ASCON landfill project site on November 9, 2010. Ms. Dickson was escorted by Bill Hodges of Geosyntec.

The entire project site was driven and all fencing (both construction and chain-linked) was inspected to ensure fencing was intact and no impacts have occurred to the disturbed coastal salt marsh or southern tarplant (*Centromadia parryi* ssp. *australis*) populations to be avoided and preserved.

All fencing was intact at the time of the inspection, and no damage to tarplant or the disturbed coastal salt marsh was observed.

Memorandum

TO: Eric Maher and Safouh Sayed, Department of Toxic Substances Control **DATE:** November 16, 2010
CC: Steve Howe, Project Navigator
FROM: Crysta Dickson, PCR Services Corporation
RE: **FENCE MONITORING FOR THE ASCON LANDFILL PROJECT SITE, CITY OF HUNTINGTON BEACH, ORANGE COUNTY, CALIFORNIA**

PCR Services Corporation (PCR) biologist Crysta Dickson conducted the weekly fence monitoring for the ASCON landfill project site on November 16, 2010. Ms. Dickson was escorted by Raudel Sanchez of Project Navigator.

The entire project site was driven and all fencing (both construction and chain-linked) was inspected to ensure fencing was intact and no impacts have occurred to the disturbed coastal salt marsh or southern tarplant (*Centromadia parryi* ssp. *australis*) populations to be avoided and preserved.

All fencing was intact at the time of the inspection, and no damage to tarplant or the disturbed coastal salt marsh was observed.

One Venture, Suite 150, Irvine, California 92618 INTERNET www.pcrnet.com TEL 949.753.7001 FAX 949.753.7002

Memorandum

TO: Eric Maher and Safouh Sayed, Department of Toxic Substances Control **DATE:** November 23, 2010
CC: Steve Howe, Project Navigator
FROM: Crysta Dickson, PCR Services Corporation
RE: **FENCE MONITORING FOR THE ASCON LANDFILL PROJECT SITE, CITY OF HUNTINGTON BEACH, ORANGE COUNTY, CALIFORNIA**

PCR Services Corporation (PCR) biologist Crysta Dickson conducted the weekly fence monitoring for the ASCON landfill project site on November 23, 2010. Ms. Dickson was escorted by Bill Hodges of Geosyntec.

The entire project site was driven and all fencing (both construction and chain-linked) was inspected to ensure fencing was intact and no impacts have occurred to the disturbed coastal salt marsh or southern tarplant (*Centromadia parryi* ssp. *australis*) populations to be avoided and preserved.

Sections of fencing along Lagoon Perimeter and Central Roads were down as a result of damage caused by the recent rains. However, no damage to tarplant was observed in these areas. Mr. Hodges indicated that the fencing would be fixed over the weekend. All other fencing was intact at the time of the inspection, and no damage to tarplant or the disturbed coastal salt marsh was observed.

Memorandum

TO: Eric Maher and Safouh Sayed, Department of Toxic Substances Control **DATE:** November 30, 2010
CC: Steve Howe, Project Navigator
FROM: Crysta Dickson, PCR Services Corporation
RE: **FENCE MONITORING FOR THE ASCON LANDFILL PROJECT SITE, CITY OF HUNTINGTON BEACH, ORANGE COUNTY, CALIFORNIA**

PCR Services Corporation (PCR) biologist Crysta Dickson conducted the weekly fence monitoring for the ASCON landfill project site on November 30, 2010. Ms. Dickson was escorted by Bill Hodges of Geosyntec.

The entire project site was driven and all fencing (both construction and chain-linked) was inspected to ensure fencing was intact and no impacts have occurred to the disturbed coastal salt marsh or southern tarplant (*Centromadia parryi* ssp. *australis*) populations to be avoided and preserved.

All fencing was intact at the time of the inspection, and no damage to tarplant or the disturbed coastal salt marsh was observed.

One Venture, Suite 150, Irvine, California 92618 INTERNET www.pcrnet.com TEL 949.753.7001 FAX 949.753.7002

Memorandum

TO: Guenther Moskat, Greg Holmes and Safouh Sayed, Department of Toxic Substances Control

DATE: December 14, 2010

CC: Steve Howe, Project Navigator

FROM: Crysta Dickson, PCR Services Corporation

RE: **FENCE MONITORING FOR THE ASCON LANDFILL PROJECT SITE, CITY OF HUNTINGTON BEACH, ORANGE COUNTY, CALIFORNIA**

PCR Services Corporation (PCR) biologist Crysta Dickson conducted the weekly fence monitoring for the ASCON landfill project site on December 14, 2010. Ms. Dickson was escorted by Steve Howe of Project Navigator, Ltd.

The entire project site was driven and all fencing (both construction and chain-linked) was inspected to ensure fencing was intact and no impacts have occurred to the disturbed coastal salt marsh or southern tarplant (*Centromadia parryi* ssp. *australis*) populations to be avoided and preserved.

All fencing was intact at the time of the inspection, and no damage to tarplant or the disturbed coastal salt marsh was observed.

One Venture, Suite 150, Irvine, California 92618 INTERNET www.pcrnet.com TEL 949.753.7001 FAX 949.753.7002

Memorandum

TO: Guenther Moskat, Greg Holmes, and Safouh Sayed, Department of Toxic Substances Control

DATE: December 21, 2010

CC: Steve Howe, Project Navigator

FROM: Maile Tanaka, PCR Services Corporation

RE: **FENCE MONITORING FOR THE ASCON LANDFILL PROJECT SITE, CITY OF HUNTINGTON BEACH, ORANGE COUNTY, CALIFORNIA**

PCR Services Corporation (PCR) biologist Maile Tanaka conducted the weekly fence monitoring for the ASCON landfill project site on December 21, 2010. Ms. Tanaka was escorted by site manager Henry Chatman of Geosyntec Consultants.

The entire project site was driven and all fencing (both construction and chain-linked) was inspected to ensure fencing was intact and no impacts have occurred to the disturbed coastal salt marsh or southern tarplant (*Centromadia parryi* ssp. *australis*) populations to be avoided and preserved.

At the time of the inspection, the majority of the fencing remained intact and no damage to the disturbed coastal salt marsh or southern tarplant was observed. However, due to heavy rains and wind from an on-going storm which started on December 15, 2010 and is projected to continue through December 22, 2010, small portions of the fencing were partially down and in need of minor repairs in several areas within the project site, and within one area along the northern boundary of the project site, a larger portion of fencing (approximately 20 feet in length) was completely down.

Mr. Chatman was aware of these areas that needed repair and plans have been made to repair the largest portion of downed fencing along the northern boundary immediately, and all other fencing on December 22 or 23, 2010, once the heavy rains have ceased.

One Venture, Suite 150, Irvine, California 92618 INTERNET **www.pcrnet.com** TEL **949.753.7001** FAX **949.753.7002**

Photograph 1: View of small portions of the fencing that were partially down and in need of minor repairs.

Photograph 2: View of a larger portion of fencing (approximately 20 feet in length) that was completely down along the northern boundary of the project site which is scheduled to be repaired immediately.

PCR

Site Photographs

Ascon

Source: PCR Services Corporation, 2010.

FIGURE

1

Memorandum

TO: Guenther Moskat, Greg Holmes, and Safouh Sayed, Department of Toxic Substances Control

DATE: December 28, 2010

CC: Steve Howe, Project Navigator

FROM: Crysta Dickson, PCR Services Corporation

RE: **FENCE MONITORING FOR THE ASCON LANDFILL PROJECT SITE, CITY OF HUNTINGTON BEACH, ORANGE COUNTY, CALIFORNIA**

PCR Services Corporation (PCR) biologist Crysta Dickson conducted the weekly fence monitoring for the ASCON landfill project site on December 28, 2010. Ms. Dickson was escorted by Bill Hodges of Geosyntec Consultants.

The entire project site was driven and all fencing (both construction and chain-linked) was inspected to ensure fencing was intact and no impacts have occurred to the disturbed coastal salt marsh or southern tarplant (*Centromadia parryi* ssp. *australis*) populations to be avoided and preserved.

At the time of the inspection, the majority of the fencing remained intact and no damage to the disturbed coastal salt marsh or southern tarplant was observed. However, due to recent, heavy rains and wind, small portions of the fencing were still partially down and in need of minor repairs in several areas within the project site.

Mr. Hodges was aware of the areas that needed repair and had crews working on the repairs at the time of the inspection.

One Venture, Suite 150, Irvine, California 92618 INTERNET www.pcrnet.com TEL 949.753.7001 FAX 949.753.7002

Memorandum

TO: Greg Moskat, Greg Holmes and Safouh Sayed, Department of Toxic Substances Control

DATE: December 7, 2010

CC: Steve Howe, Project Navigator

FROM: Crysta Dickson, PCR Services Corporation

RE: **FENCE MONITORING FOR THE ASCON LANDFILL PROJECT SITE, CITY OF HUNTINGTON BEACH, ORANGE COUNTY, CALIFORNIA**

PCR Services Corporation (PCR) biologist Crysta Dickson conducted the weekly fence monitoring for the ASCON landfill project site on December 7, 2010. Ms. Dickson was escorted by Steve Howe of Project Navigator, Ltd.

The entire project site was driven and all fencing (both construction and chain-linked) was inspected to ensure fencing was intact and no impacts have occurred to the disturbed coastal salt marsh or southern tarplant (*Centromadia parryi* ssp. *australis*) populations to be avoided and preserved.

All fencing was intact at the time of the inspection, and no damage to tarplant or the disturbed coastal salt marsh was observed.

One Venture, Suite 150, Irvine, California 92618 INTERNET www.pcrnet.com TEL 949.753.7001 FAX 949.753.7002

Memorandum

TO: Guenther Moskat, Greg Holmes, and Safouh Sayed, Department of Toxic Substances Control

DATE: January 4, 2011

CC: Steve Howe, Project Navigator

FROM: Crysta Dickson, PCR Services Corporation

RE: **FENCE MONITORING FOR THE ASCON LANDFILL PROJECT SITE, CITY OF HUNTINGTON BEACH, ORANGE COUNTY, CALIFORNIA**

PCR Services Corporation (PCR) biologist Crysta Dickson conducted the weekly fence monitoring for the ASCON landfill project site on January 4, 2011. Ms. Dickson was escorted by Trei Chatman of Geosyntec Consultants.

The entire project site was driven and all fencing (both construction and chain-linked) was inspected to ensure fencing was intact and no impacts have occurred to the disturbed coastal salt marsh or southern tarplant (*Centromadia parryi* ssp. *australis*) populations to be avoided and preserved.

At the time of the inspection, all fencing was intact and no damage to the disturbed coastal salt marsh or southern tarplant was observed.

One Venture, Suite 150, Irvine, California 92618 INTERNET www.pcrnet.com TEL 949.753.7001 FAX 949.753.7002

Memorandum

TO: Guenther Moskat, Greg Holmes, and Safouh Sayed, Department of Toxic Substances Control

DATE: February 2, 2011

CC: Steve Howe, Project Navigator

FROM: Crysta Dickson, PCR Services Corporation

RE: **FENCE MONITORING FOR THE ASCON LANDFILL PROJECT SITE, CITY OF HUNTINGTON BEACH, ORANGE COUNTY, CALIFORNIA**

This memorandum summarizes weekly fence monitoring activities conducted by **PCR Services Corporation (PCR)** biologists Crysta Dickson and Maile Tanaka for the ASCON landfill project site for the weeks of January 11, 18, and 25; and February 1, 2011.

Fence monitoring was conducted by Ms. Dickson on January 18 and 25; and February 1, 2011. Ms. Dickson was escorted by Bill Hodges of Geosyntec Consultants on January 18 and 25, 2011 and Steve Howe of Project Navigator, Ltd. on February 1, 2011. Fence monitoring was conducted by Ms. Tanaka on January 11, 2011. Ms. Tanaka was escorted by Steve Howe of Project Navigator, Ltd.

The entire project site was driven during each monitoring visit and all fencing (both construction and chain-linked) was inspected to ensure fencing was intact and no impacts have occurred to the disturbed coastal salt marsh or southern tarplant (*Centromadia parryi* ssp. *australis*) populations to be avoided and preserved. At the time of each inspection, all fencing was intact and no damage to the disturbed coastal salt marsh or southern tarplant was observed.

Memorandum

TO: Guenther Moskat, Greg Holmes, and Safouh Sayed, Department of Toxic Substances Control

DATE: February 8, 2011

CC: Steve Howe, Project Navigator

FROM: Crysta Dickson, PCR Services Corporation

RE: **FENCE MONITORING FOR THE ASCON LANDFILL PROJECT SITE, CITY OF HUNTINGTON BEACH, ORANGE COUNTY, CALIFORNIA**

PCR Services Corporation (PCR) biologist Crysta Dickson conducted the weekly fence monitoring for the ASCON landfill project site on February 8, 2011. Ms. Dickson was escorted by Steve Howe of Project Navigator, Ltd.

The entire project site was driven and all fencing (both construction and chain-linked) was inspected to ensure fencing was intact and no impacts have occurred to the disturbed coastal salt marsh or southern tarplant (*Centromadia parryi* ssp. *australis*) populations to be avoided and preserved.

At the time of the inspection, all fencing was intact and no damage to the disturbed coastal salt marsh or southern tarplant was observed.

One Venture, Suite 150, Irvine, California 92618 INTERNET www.pcrnet.com TEL 949.753.7001 FAX 949.753.7002

Memorandum

TO: Guenther Moskat, Greg Holmes, and Safouh Sayed, Department of Toxic Substances Control

DATE: February 15, 2011

CC: Steve Howe, Project Navigator

FROM: Crysta Dickson, PCR Services Corporation

RE: **FENCE MONITORING FOR THE ASCON LANDFILL PROJECT SITE, CITY OF HUNTINGTON BEACH, ORANGE COUNTY, CALIFORNIA**

PCR Services Corporation (PCR) biologist Crysta Dickson conducted the weekly fence monitoring for the ASCON landfill project site on February 15, 2011. Ms. Dickson was escorted by Steve Howe of Project Navigator, Ltd. and Bill Hodges of Geosyntec.

The entire project site was driven and all fencing (both construction and chain-linked) was inspected to ensure fencing was intact and no impacts have occurred to the disturbed coastal salt marsh or southern tarplant (*Centromadia parryi* ssp. *australis*) populations to be avoided and preserved.

At the time of the inspection, all fencing was intact and no damage to the disturbed coastal salt marsh or southern tarplant was observed.

One Venture, Suite 150, Irvine, California 92618 INTERNET www.pcrnet.com TEL 949.753.7001 FAX 949.753.7002

Memorandum

TO: Guenther Moskat, Greg Holmes, and Safouh Sayed, Department of Toxic Substances Control

DATE: February 22, 2011

CC: Steve Howe, Project Navigator

FROM: Crysta Dickson, PCR Services Corporation

RE: **FENCE MONITORING FOR THE ASCON LANDFILL PROJECT SITE, CITY OF HUNTINGTON BEACH, ORANGE COUNTY, CALIFORNIA**

PCR Services Corporation (PCR) biologist Crysta Dickson conducted the weekly fence monitoring for the ASCON landfill project site on February 22, 2011. Ms. Dickson was escorted by Bill Hodges of Geosyntec.

The entire project site was driven and all fencing (both construction and chain-linked) was inspected to ensure fencing was intact and no impacts have occurred to the disturbed coastal salt marsh or southern tarplant (*Centromadia parryi* ssp. *australis*) populations to be avoided and preserved.

At the time of the inspection, all fencing was intact and no damage to the disturbed coastal salt marsh or southern tarplant was observed.

One Venture, Suite 150, Irvine, California 92618 INTERNET www.pcrnet.com TEL 949.753.7001 FAX 949.753.7002

Memorandum

TO: Guenther Moskat, Greg Holmes, and Safouh Sayed, Department of Toxic Substances Control

DATE: March 1, 2011

CC: Steve Howe, Project Navigator

FROM: Crysta Dickson, PCR Services Corporation

RE: **FENCE MONITORING FOR THE ASCON LANDFILL PROJECT SITE, CITY OF HUNTINGTON BEACH, ORANGE COUNTY, CALIFORNIA**

PCR Services Corporation (PCR) biologist Crysta Dickson conducted the weekly fence monitoring for the ASCON landfill project site on March 1, 2011. Ms. Dickson was escorted by Steve Howe of Project Navigator, Ltd.

The entire project site was driven and all fencing (both construction and chain-linked) was inspected to ensure fencing was intact and no impacts have occurred to the disturbed coastal salt marsh or southern tarplant (*Centromadia parryi* ssp. *australis*) populations to be avoided and preserved.

At the time of the inspection, all fencing was intact and no damage to the disturbed coastal salt marsh or southern tarplant was observed.

One Venture, Suite 150, Irvine, California 92618 INTERNET www.pcrnet.com TEL 949.753.7001 FAX 949.753.7002

Memorandum

TO: Guenther Moskat, Greg Holmes, and Safouh Sayed, Department of Toxic Substances Control

DATE: March 8, 2011

CC: Steve Howe, Project Navigator

FROM: Crysta Dickson, PCR Services Corporation

RE: **FENCE MONITORING FOR THE ASCON LANDFILL PROJECT SITE, CITY OF HUNTINGTON BEACH, ORANGE COUNTY, CALIFORNIA**

PCR Services Corporation (PCR) biologist Crysta Dickson conducted the weekly fence monitoring for the ASCON landfill project site on March 8, 2011. Ms. Dickson was escorted by Bill Hodges of Geosyntec.

The entire project site was driven and all fencing (both construction and chain-linked) was inspected to ensure fencing was intact and no impacts have occurred to the disturbed coastal salt marsh or southern tarplant (*Centromadia parryi* ssp. *australis*) populations to be avoided and preserved.

At the time of the inspection, all fencing was intact and no damage to the disturbed coastal salt marsh or southern tarplant was observed.

One Venture, Suite 150, Irvine, California 92618 INTERNET www.pcrnet.com TEL 949.753.7001 FAX 949.753.7002

Memorandum

TO: Guenther Moskat, Greg Holmes, and Safouh Sayed, Department of Toxic Substances Control

DATE: March 15, 2011

CC: Steve Howe, Project Navigator

FROM: Crysta Dickson, PCR Services Corporation

RE: **FENCE MONITORING FOR THE ASCON LANDFILL PROJECT SITE, CITY OF HUNTINGTON BEACH, ORANGE COUNTY, CALIFORNIA**

PCR Services Corporation (PCR) biologist Crysta Dickson conducted the weekly fence monitoring for the ASCON landfill project site on March 15, 2011. Ms. Dickson was escorted by Steve Howe of Project Navigator, Ltd.

The entire project site was driven and all fencing (both construction and chain-linked) was inspected to ensure fencing was intact and no impacts have occurred to the disturbed coastal salt marsh or southern tarplant (*Centromadia parryi* ssp. *australis*) populations to be avoided and preserved.

At the time of the inspection, all fencing was intact and no damage to the disturbed coastal salt marsh or southern tarplant was observed.

Memorandum

TO: Guenther Moskat, Greg Holmes, and Safouh Sayed, Department of Toxic Substances Control

DATE: March 23, 2011

CC: Steve Howe, Project Navigator

FROM: Crysta Dickson, PCR Services Corporation

RE: **FENCE MONITORING FOR THE ASCON LANDFILL PROJECT SITE, CITY OF HUNTINGTON BEACH, ORANGE COUNTY, CALIFORNIA**

PCR Services Corporation (PCR) biologist Crysta Dickson conducted the weekly fence monitoring for the ASCON landfill project site on March 22, 2011. Ms. Dickson was escorted by Steve Howe of Project Navigator, Ltd.

The entire project site was driven and all fencing (both construction and chain-linked) was inspected to ensure fencing was intact and no impacts have occurred to the disturbed coastal salt marsh or southern tarplant (*Centromadia parryi* ssp. *australis*) populations to be avoided and preserved.

Due to the recent rains and high winds, several sections of fencing were detached for the posts. However, this did not result in damage to the disturbed coastal salt marsh or southern tarplant.

One Venture, Suite 150, Irvine, California 92618 INTERNET www.pcrnet.com TEL 949.753.7001 FAX 949.753.7002

Memorandum

TO: Guenther Moskat, Greg Holmes, and Safouh Sayed, Department of Toxic Substances Control

DATE: April 13, 2011

CC: Steve Howe, Project Navigator

FROM: Crysta Dickson, PCR Services Corporation

RE: **FENCE MONITORING FOR THE ASCON LANDFILL PROJECT SITE, CITY OF HUNTINGTON BEACH, ORANGE COUNTY, CALIFORNIA**

PCR Services Corporation (PCR) biologist Crysta Dickson conducted the post fence removal monitoring for the ASCON landfill project site on April 11, 2011. Ms. Dickson was escorted by Steve Howe of Project Navigator, Ltd.

The purpose of the monitoring visit was to ensure that no impacts to the disturbed coastal salt marsh or southern tarplant (*Centromadia parryi* ssp. *australis*) populations occurred as result of removing the salt marsh and tarplant protective fencing following the completion of the IRM project. Additionally, the monitoring visit also included verifying that the remaining fence posts were clearly marked for future identification of protected salt marsh and tarplant areas.

The entire project site was walked and all areas previously supporting protective fencing were inspected to confirm that no impacts have occurred to the salt marsh or tarplant as a result of fence removal. At the time of the inspection, no impacts to the salt marsh or tarplant were observed. Additionally, all remaining fence posts were clearly identifiable by orange paint.

One Venture, Suite 150, Irvine, California 92618 INTERNET www.pcrnet.com TEL 949.753.7001 FAX 949.753.7002

Memorandum

TO: Eric Maher and Safouh Sayed, Department of Toxic Substances Control

DATE: August 02, 2010

CC: Steve Howe, Project Navigator

FROM: Maile Tanaka, PCR Services Corporation

RE: **SENSITIVE BIOLOGICAL RESOURCES TRAINING FOR THE ASCON LANDFILL PROJECT SITE, CITY OF HUNTINGTON BEACH, ORANGE COUNTY, CALIFORNIA**

On July 26, 2010, PCR Services Corporation (PCR) biologist Maile Tanaka conducted training for the ASCON landfill project site to inform supervisors and crew of the sensitive biological resources on-site. Training attendees included supervisors representing Department of Toxic Substances Control (DTSC), Project Navigator, Geosyntec, Remedial Construction Services, L.P. (RECON), RES, Clean Harbors, and Mayfield Enterprises Inc. A list of attendees is included in Attachment A, *ASCON Training Sign-In* (please note, the training was also attended by Bill Hodges of Geosyntec whose signature was not included on the sign-in sheet).

Supervisors and crew members were informed of two sensitive biological resources on-site: southern tarplant and disturbed coastal salt marsh.

Information regarding the locations and abundance of both resources was presented, and avoidance measures were outlined to ensure the preservation of these biological resources on-site. Supervisors and crews were each given a map of the locations of chain-link and construction fences where "no equipment zones" were established for the protection of biological resources within those areas. Supervisors and crews were also given photographs of southern tarplant to aid in identification. Emphasis was placed on avoiding trampling of southern tarplant for those crews walking through the fenced avoidance areas (i.e., RES crews who would be monitoring air quality stations on an hourly basis). Air quality monitoring stations were chosen based on those areas which would have minimal impacts to southern tarplant.

Training Sign-in 07/26/2010 Tarplant Mitigation

Name	Company
KEN FREDIANELLI	GEOSYNTEC
Jim Mayfield	Mayfield Sent Dr.
TAMARA ZEIER	PNL
Alan Witthoeft	Geosyntec
Greg Holmes	DTSC
Steve Huse	PNL
HENRY CHAPMAN	GEOSYNTEC
Anthony Rogers	CLEAN HARBORS
SAFOUH SAYED	DTSC
[illegible]	Recon
Steve Buie	Recon
Tino Magdaleno	Recon
Juan Garcia	RECON
~~[illegible]~~ LOPEZ	RECON
CARLOS GARCIA	RECON
DOMINIC PLATT	RECON
Carl Fredericks III	Recon
Lance Halsey	Recon
GREG SHERMAN	Recon
Dienna Rogers	Recon
Roger WARRIOR	RECON
Ronald Hangebrooks	RES
Bill Ross	RES
Robert Johns	RES
SHEA SLIVA	RES
JACK MORELAND	RECON

ASCON Southern Tarplant Training Presentation (July 26, 2010)

Purpose

The purpose of this training is to inform the supervisors that there are sensitive biological resources on the ASCON landfill site and therefore precautionary measures are needed to ensure any impacts to these resources are minimized. **Supervisors will be responsible for making sure that their crews are informed about avoidance measures for sensitive biological resources on-site.**

Sensitive resources include:

- Southern tarplant
- Coastal salt marsh

What is southern tarplant?

Southern tarplant is a species that is considered rare by the California Native Plant Society. Although this plant is found all over the ASCON site, it is becoming increasingly rare in California.

****Refer to mounted herbarium exhibit of pressed southern tarplant.****

****Refer to handout with examples of various representative photographs of southern tarplant.****

Avoidance Measures

In order to conduct work on-site, supervisors need to ensure that all workers avoid as many areas of southern tarplant as possible and minimize any impacts to southern tarplant where work needs to occur. The project has gone through the environmental review process with the understanding that a certain number of southern plants will be impacted and mitigated for. However, it is important that those populations which were agreed to be avoided and preserved in place are not destroyed.

****Refer to aerial photograph with southern tarplant populations, avoidance/impact areas, and fencing.****

Stay out of fenced off areas. The fencing delineates where preserved populations of southern tarplant and coastal salt marsh are and these areas should be avoided. Fencing will be checked regularly (i.e., weekly) to make sure it is properly maintained.

For work that needs to be conducted within the fenced off areas, such as the air quality monitoring to check their stations, there are openings at different points along the fence. Due to the frequency of the pedestrian traffic that will be going through those areas, workers should avoid trampling any of the southern tarplants which are to be preserved. Any crew member walking through these areas should be able to identify southern tarplant and avoid trampling the plants to the maximum extent possible.

For any questions relating to sensitive biological resources on-site, contact Crysta Dickson (949/753-7001 ext. 2142 or c.dickson@pcrnet.com) or Maile Tanaka (949/753-7001 ext. 2123 or m.tanaka@pcrnet.com) with PCR, or Steve Howe (949/631-3351 or showe@projectnavigator.com) with Project Navigator.

southern tarplant (*Centromadia parryi* ssp. *australis*)

- CNPS List 1B.1 – Rare or Endangered in California and elsewhere; seriously endangered in California (over 80% of occurrences threatened/high degree and immediacy of threat)
- Habitat: Found in marshes and swamps (along margins), valley and foothill grassland (vernally mesic), vernal pools
- Blooming Period: May to November
- Elevation Range: 0 to 427 meters

PCR

approx. 3 feet

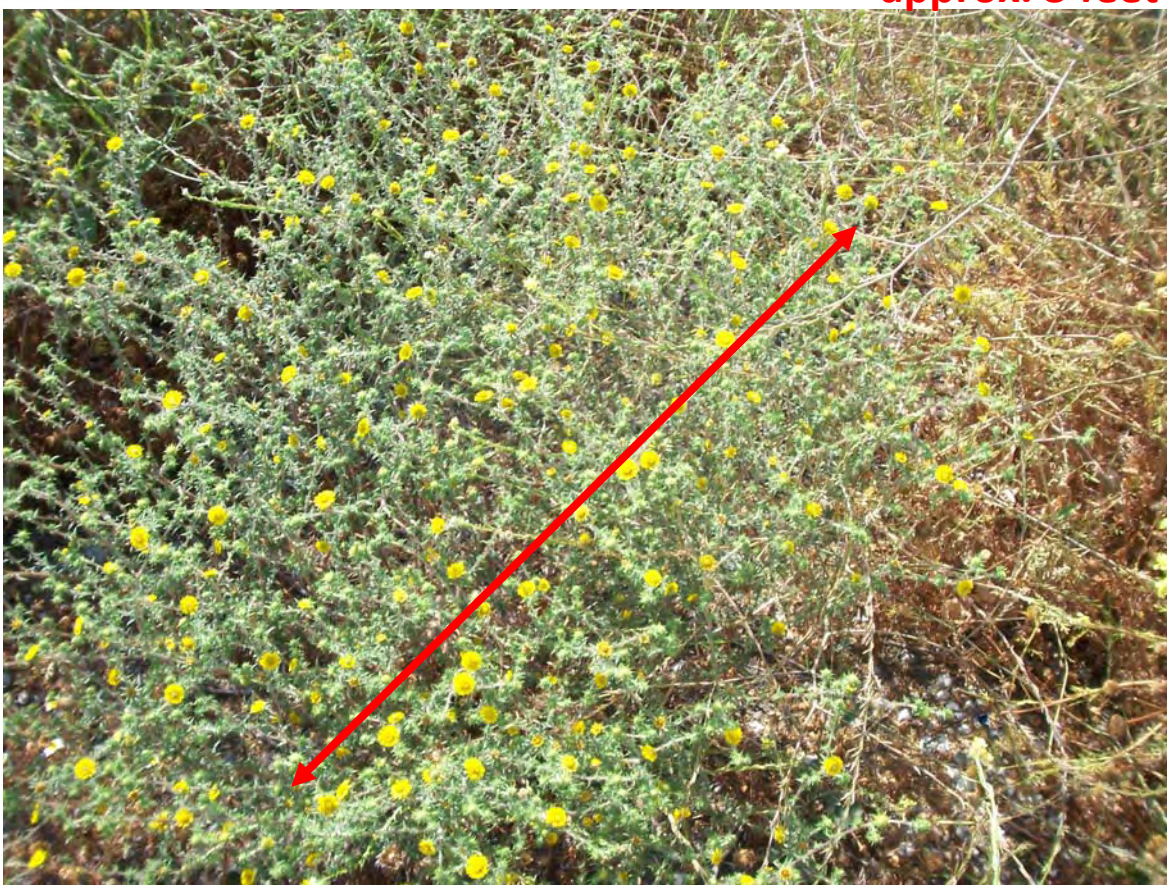

dried southern tarplant

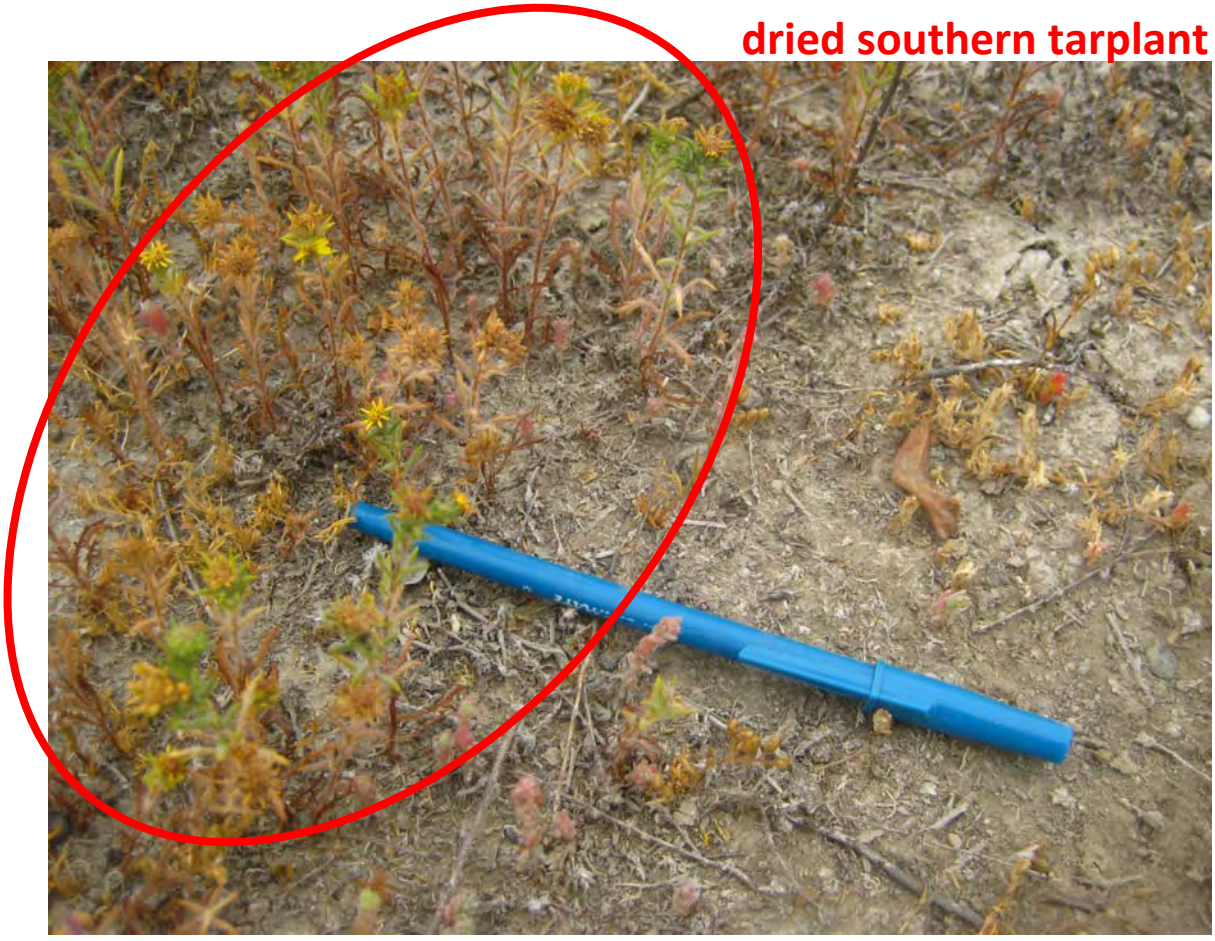

unimpacted area
unimpacted area
impacted area

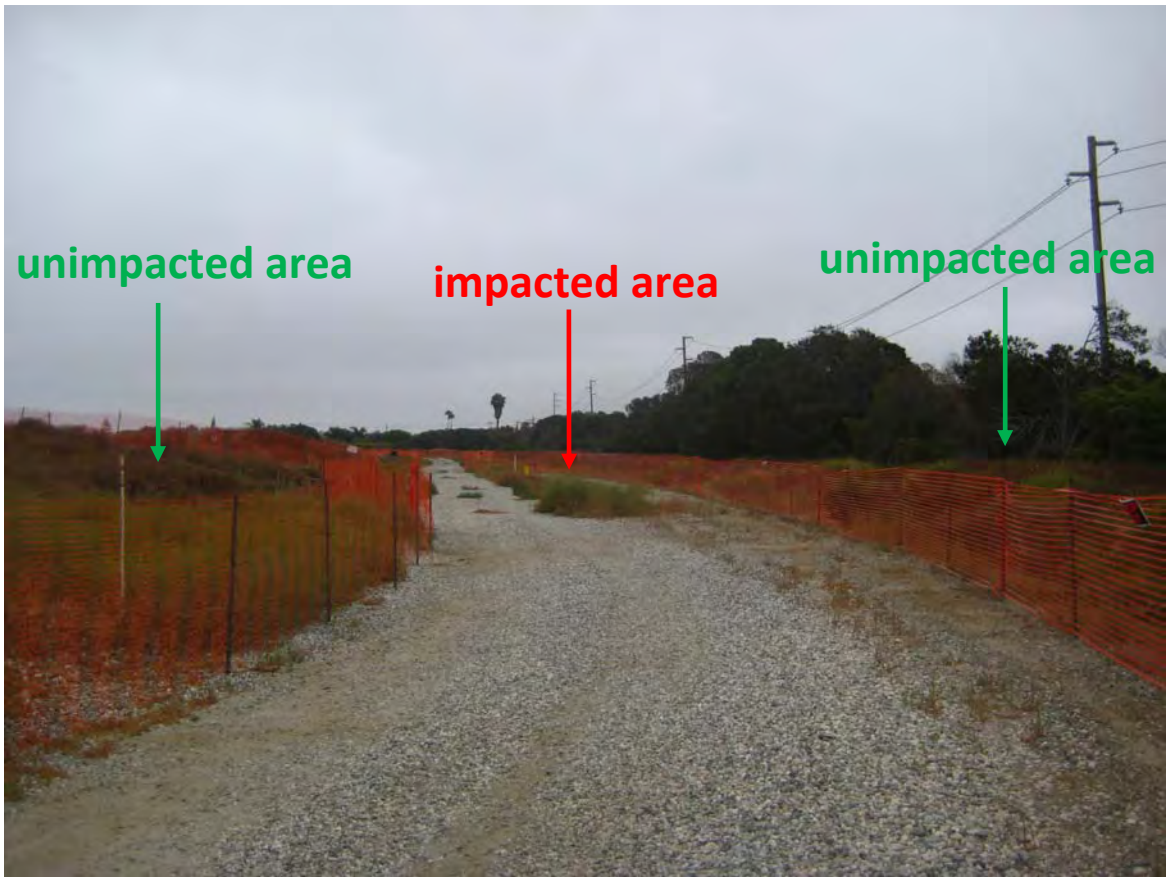
unimpacted area
impacted area
unimpacted area

PCR

0 150 300 Feet

2010 Impacted and Un-Impacted Southern Tarplant

Ascon

Source: Aerial Express, 2009; PCR Services Corporation, 2010.

FIGURE 8 rev.

MND Addendum Fig 8, revised to show fencing (approximate locations)

EXHIBIT BIO-3

- **Bio-3a:** Paperwork from Rancho Santa Ana Botanical Garden (RSABG) regarding seed collection, processing, and storage.

RANCHO SANTA ANA BOTANIC GARDEN
1500 North College Avenue, Claremont, CA 91711-3157 ■ Phone (909) 625-8767 Fax (909) 626-7670 www.RSABG.org

4 March, 2010

Crysta Dickson, Senior Biologist II
PCR
One Venture, Suite 150
Irvine, California 92618

Mitigation seed banking for southern tarplant (*Centromadia parryi* ssp. *australis*)

Dear Crysta,
The cleaning, processing and packaging of the southern tarplant seed collection has now been completed. Enclosed is a summary report documenting the status of these conservation collections in addition to an invoice in the amount of $3,930.00 for these services. This funding establishes a permanent conservation seed collection in addition to a 5 year temporary storage research and recovery collection for this species at the Rancho Santa Ana Botanic Garden seed storage facilities. Follow up testing will be conducted on the conservation collection after the first, fifth, and tenth years in storage and every ten years thereafter.

As per our Conditions of Acceptance the conservation collection becomes the property of the Garden. For security purposes a back up sample from the conservation collection will also be sent to the USDA National Center for Genetic Resource Preservation in Ft. Collins Colorado. We will store the PCR research and recovery collection for up to 5 years and you may request this material in part or in whole at any time.

Should you have questions regarding information in this report or about this collection please do not hesitate to give me a call.

Sincerely

Michael Wall
Seed Program Manager
Phone ext. 259
Michael.wall@cgu.edu

cc via email:
Mary Ann Showers, Staff Environmental Scientist, Lead Botanist
California Department of Fish and Game

SEED BANK COLLECTION REPORT

23076 *Centromadia parryi* ssp. *australis* CNDDB EO# N/A Asteraceae
(southern tarplant)

23076 … SD wild collected in USA United States: California: Orange: South Coast Plain: SW corner Hamilton Ave. and Magnolia St., Huntington Beach, CA. Former oil sludge dump site to be filled and capped with concrete. USGS Newport Beach Quad. Californian: Ruderal/Disturbed. 12 ft. 33.648612°N, 117.973087°W. The site was a previous landfill that has undergone several remediation activities over the past few decades. A majority of the plants were collected from areas where fill materials were brought in during remediation activities. The origin of the fill material is unknown. Seed collection to be divided into two seed lots one a funded conservation collection and one a funded temporary 5 year storage research and recovery collection as part of CEQUA and State Fish and Game mitigation requirements. Population will be extirpated. Full sun; found with Brassica nigra, Centaurea melitensis, and Bassia hyssopifolia C. Dickson 1. 15 Sep 2009.

LOT NUMBER	ACCESSION NUMBER	COLLECTION YEAR	STATUS CNPS	STATUS FED STATE	SEED QUANTITY	# PLANTS SAMPLED
4245	23076	2010	1B		29000	>1,000
4246	23076	2010	1B		262068	> 1,000

Based on the quantity of seed and the number of individuals sampled this collection **is** considered sufficient to serve its intended purpose.

This large seed collection was received in four large paper grocery bags of plants that were harvested from the mitigation site. To separate the seed (fruits) from the flower heads the floral material was placed into a modified plastic trash can and a string trimmer was used to shatter the heads. This floral material was then threshed over a screen; blown to separate out the lighter weight chaff; sorted over a No. 14 soil sieve and finally blown again to separate out any non-viable aborted seeds.

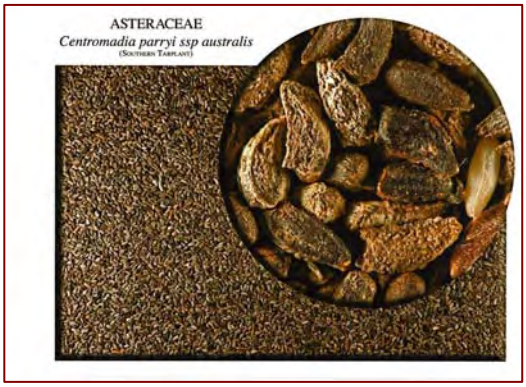

© John Macdonald 2010

The seed lot table shows the quantity of filled sound seed that was extracted from the total number of seed received. The estimated viability (% live seed) is greater than 95%.

Germination Test Results

Initial germination tests were conducted on 0.5% agar solution on clear plastic examination plates maintained at 11 hrs. light at 20° C and 13 hrs. dark at 12° C. Test results indicate that there is no dormancy in fresh seed when exposed to these test conditions.

LOT_NUM	ACC #	# TESTED	START_DT	END_DT	# GERM	% GERM	SEED TYPE	PRE TREATMENT	MISC
4245*1	23076	100	24-Feb-10	2-Mar-10	99	99	Fresh seed	Water soak prior to sowing	all seedlings with healthy root and cotyledon development

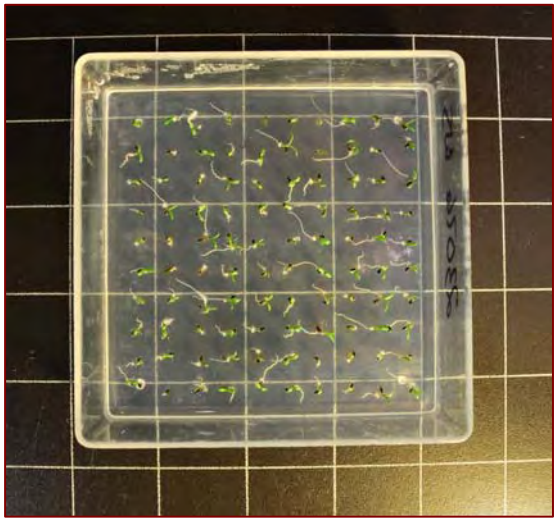

Report prepared on:

4 March, 2010
Michael Wall, Seed Conservation Program Manager
Genevieve Arnold, Seed and Research CollectionsTechnician

Rancho Santa Ana Botanic Garden

Invoice

1500 N. College Avenue

Claremont, California 91711

Phone Number
(909) 625-8767

SOLD TO:
PCR
One Venture, Suite 150
Irvine, CA 92618

SHIPPED TO:

INVOICE NUMBER	2533
INVOICE DATE	3/3/2010
P.O. NUMBER	
TERMS	**Net 30**
SALES REP	Michael Wall
SHIPPED VIA	

QUANTITY	DESCRIPTION	UNIT PRICE	AMOUNT
1	Storage Permanent Conservation Collection	3,000.00	$3,000.00
1	Temporary 5 year storage Research Collection	750.00	$750.00
1	Seed processing costs	180.00	$180.00
	Thank You		
		SUBTOTAL	$3,930.00
Please return one (1) copy of invoice with payment		Tax	
		TOTAL	$3,930.00

Questions concerning this invoice?
Call: Accounting Department
(909) 625-8767, ext. 237

MAKE ALL CHECKS PAYABLE TO:
Rancho Santa Ana Botanic Garden

PAY THIS AMOUNT

THANK YOU FOR YOUR BUSINESS!

RANCHO SANTA ANA BOTANIC GARDEN
1500 North College Avenue, Claremont, CA 91711-3157 ■ Phone (909) 625-8767 Fax (909) 626-7670

Results of followup germination trials to confirm southern tarplant soil incompatibility on Huntington Beach receiver site soils #1 and #2 for Crysta Dickson PCR Inc.

All tests done in a germination chamber set at 20° C day and 12° C night.

Accession and Provenance Data

ACC_NUM	NAME	LOCALITY	ELE.	HABITAT	GEOG_AREA	FWS/DFG	CNPS	COLL_NAME	COLL_DT
23076	Centromadia parryi ssp. australis	SW corner Hamilton Ave. and Magnolia St., Huntington Beach, CA. Former oil sludge dump site to be filled and capped with concrete. USGS Newport Beach Quad	12	Californian: Ruderal/Disturbed	South Coast Plain		1B	C. Dickson	Sep 2009

Germination Data

Lot_num Test_num	ACC_NUM	PROP_ TYPE	START_DT	END_DT	#TEST	#GERM	%GERM	PRT CODE	PRETREATMENT	MISC
4246*2	23076	Frozen seed	29-Nov-10	9-Dec-10	100	44	**44**	NT	No Treatment	test on moistened 1 gallon mix in closed petri dish; seeds sown directly on surface; all seedlings with healthy root and cotyledon development
4246*3	23076	Frozen seed	29-Nov-10	9-Dec-10	100	0	**0**	NT	No Treatment	test on moistened soil sample #1 in closed petri dish; seeds sown directly on surface
4246*4	23076	Frozen seed	29-Nov-10	9-Dec-10	100	0	**0**	NT	No Treatment	test on moistened soil sample #4 in closed petri dish; seeds sown directly on surface

Control

Rancho Santa Ana Botanic Garden

Invoice

1500 N. College Avenue

Claremont, California 91711

Phone Number
(909) 625-8767

SOLD TO:
PCR c/o Maile Tanaka
One Venture, Suite 150
Irvine, CA 92618

SHIPPED TO:

INVOICE NUMBER	2636
INVOICE DATE	2/24/11
P.O. NUMBER	
TERMS	**Net 30**
SALES REP	Michael Wall
SHIPPED VIA	

QUANTITY	DESCRIPTION	UNIT PRICE	AMOUNT
1	Storage Permanent Conservation Collection *23384	3,000.00	$3,000.00
1	Temporary t year storage Research Collection	750.00	$750.00
1	Seed processing costs	180.00	$180.00
	From Nov. 20, 2010 through Feb. 21, 2011		
	Thank You		
		SUBTOTAL	$3,930.00
	Please return one (1) copy of invoice with payment	Shipping	
		TOTAL	$3,930.00

Questions concerning this invoice?
Call: Accounting Department
(909) 625-8767, ext. 237

MAKE ALL CHECKS PAYABLE TO:
Rancho Santa Ana Botanic Garden

PAY THIS AMOUNT

THANK YOU FOR YOUR BUSINESS!

Rancho Santa Ana Botanic Garden

Invoice

1500 N. College Avenue

Claremont, California 91711

Phone Number
(909) 625-8767

SOLD TO:
PCR c/o Crysta Dickson
One Venture, Suite 150
Irvine, CA 92618

SHIPPED TO:

INVOICE NUMBER	2635
INVOICE DATE	2/24/11
P.O. NUMBER	
TERMS	**Net 30**
SALES REP	Michael Wall
SHIPPED VIA	

QUANTITY	DESCRIPTION	UNIT PRICE	AMOUNT
1	Temporary 5 year storage Research Collection *23385	750.00	$750.00
1	Seed processing costs	180.00	$180.00
1	Germination testing	300.00	$300.00
	From work starting Nov. 20, 2010 through Feb. 21, 2011		
	Thank You		

Please return one (1) copy of invoice with payment	SUBTOTAL	$1,230.00
	Shipping	
	TOTAL	$1,230.00

Questions concerning this invoice?
Call: Accounting Department
(909) 625-8767, ext. 237

MAKE ALL CHECKS PAYABLE TO:
Rancho Santa Ana Botanic Garden

PAY THIS AMOUNT

THANK YOU FOR YOUR BUSINESS!

Memorandum

TO: Safouh Sayed, Department of Toxic Substances Control **DATE:** May 12, 2011
CC:
FROM: Crysta Dickson, Senior Biologist II
Steven G. Nelson, Director of Biological Services
RE: **TEMPORARY IRRIGATION AT TARPLANT RECEIVER SITE**

Pursuant to Mitigation Measure BIO-3 contained in the MND, the DTSC-appointed qualified biologist Crysta Dickson of **PCR Services Corporation** has determined it necessary to install temporary irrigation at the tarplant receiver site at Fairview Park. This determination is based on the need to assure maximum germination before the seeds to be broadcast become unviable. Temporary irrigation will also assure ample water for the tarplant to germinate and grow in the event of low rainfall during the first two years of the tarplant translocation project.

Irrigation is also necessary to assure the maximum effect of the "grow and kill" approach to be used for weed eradication. Without irrigation the project is at risk of not being successful due to the "choking out" of tarplant seedlings by more robust non-native invasive plant species

Finally it should be noted that Fairview Park has indicated that they will provide the receiver site and irrigation water free of charge only if an irrigation system is installed in the area in accordance with the Park's irrigation plan. Those who provided bids to install the irrigation were given the Park's specifications in this regard.

Sincerely,
PCR SERVICES CORPORATION

Crysta Dickson
Senior Biologis II

Steven G. Nelson
Senior Vice President,
Director of Biological Services

Memorandum

TO: Safouh Sayed, Department of Toxic Substances Control
Bonnie Wolstoncroft, Department of Toxic Substances Control

DATE: May 13, 2011

CC: Team Distribution

FROM: Heidi Rous, Program Manager

RE: **RESPONSE TO COMMENTS REGARDING ORANGE COAST RIVER PARKS BID (PRELIMINARY SITE PREPARATION AT FAIRVIEW PARK FOR TARPLANT MITIGATION)**

On behalf of the Department of Toxic Substance Control (DTSC) and the Ascon Responsible Parties (RPs), PCR Services Corporation (PCR) solicited bids regarding the preliminary site preparation of land within the Fairview Park in Costa Mesa, a potential receiver site for the off-site mitigation of tarplant impacted during the Interim Removal Measures (IRM). The bid from the Orange Coast River Parks (OCRP) was forwarded to the DTSC and the RPs in April 2011. On May 2, 2011 Tamara Zeier of Project Navigator Limited (PNL), on behalf of the RPs, provided written comments to the OCRP proposal. This memorandum highlights our response to the RP comments regarding inclusion of irrigation.

The bids were prepared in accordance with the requirements of Mitigation Measure BIO-3 of the Mitigated Negative Declaration (MND) adopted by the DTSC in May 2010. More specifically, the Mitigation Monitoring and Reporting Plan (MMRP) prepared by PCR and DTSC in late April 2010 and provided to the RPs prior to adoption by DTSC on or around May 10, 2010, states "Temporary irrigation is to be installed during the first year of mitigation, if needed, or as otherwise determined appropriate by a qualified biologist." (page 8). It is the opinion of the designated qualified biologist (see attached Memorandum) that irrigation is required to enhance the success rate of seed germination and weed abatement activities proposed to occur prior to tarplant seeding. PCR's concerns are primarily as follows: 1) If we proceed with a Habitat Mitigation and Monitoring Plan (HMMP) that does not include irrigation, the California Department of Fish and Game may criticize the HMMP, resulting in unplanned delays and additional effort, and 2) without irrigation, viability of the planted seed could decrease, which may necessitate additional seed collection efforts and/or delay attainment of the mitigation criterion (1 for 1 new plant growth within the first three years).

It should be noted that the OCRP bid estimates approximately $28,480 for irrigation and the second bid we received estimated approximately $41,550. In reviewing the bids, we concluded the OCRP bid is responsive to the requirements and their fees reasonable.

PROPOSAL

for

SOUTHERN TARPLANT RECEIVER SITE PREPARATION

at

FAIRVIEW PARK
City of Costa Mesa
Orange County, California

Prepared by the

ORANGE COAST RIVER PARK, Inc.

May 2011

TABLE OF CONTENTS

Background……..1

Orange Coast River Park…….....2

Project Proposal…….....3

Project Budget…….....4

Site Photos…….....5

Exhibit A Vicinity Map…….....7

Exhibit B Area Locations…….....8

BACKGROUND

The ***ORANGE COAST RIVER PARK, Inc. (OCRP)*** was contacted by PCR Services Corporation (PCR) requesting a proposal to provide a mitigation site for the southern tarplant (*Hemizonia parryi ssp. australis*) located at the ASCON Landfill Site (Site) on Magnolia Street in Huntington Beach, CA.

The Site's Responsible Parties (RPs), under the oversight of DTSC, are implemented a remediation project that impacted approximately 1 ½ - 2 acres of southern tarplant and future remediation could ultimately impact an additional 6-8 acres. During the CEQA assessment it was determined that the Site supports a rather large population of these plants and under CEQA it was determined that the impacts were potentially significant absent mitigation. As such, the project proposes to mitigate for the number of plants and acreage of habitat impacted at a 1:1 ratio. Because the entire Site will be impacted, there is no opportunity to mitigate for these impacts on-site.

The southern tarplant does not carry a federal or state listing as threatened or endangered; however, it is considered a California Native Plant Society (CNPS) List 1B.1 Species ["seriously endangered in California (over 80 percent of occurrences threatened/high degree and immediacy of threat"]. In addition, because it is considered "rare," it also meets the California Coastal Commission's definition of an Environmentally Sensitive Habitat Area (ESHA).

Seeds from the impacted areas have been collected and are being stored at the Rancho Santa Ana Botanical Garden until a receptor site is identified.

OCRP has secured entitlements to approximately 2 acres of property from the City of Costa Mesa, California. The property is located within Fairview Park (Exhibit A) and is in an area identified by the City for habitat restoration. The City has completed Phase I of a wetland restoration project and plans to begin Phase II in early 2011. The area proposed for the southern tarplant restoration project surrounds this wetland site but is not included within the project boundaries and does not currently support native plants.

ORANGE COAST RIVER PARK

The **OCRP** is a California non-profit organization, incorporated in 2010 to acquire, restore and manage coastal wetlands in the Orange Coast River Park. It is administered by a Board of Directors, the members of which live and work in the vicinity.

The OCRP is located along the Lower Santa Ana River in Orange County California and covers some 1,000 acres. The Park is made up of properties owned by the cities of Huntington Beach, Newport Beach, Costa Mesa, the County of Orange, the U.S. Army Corp of Engineers, the Huntington Beach Wetlands Conservancy, and the Banning Ranch LLC.

The original plan for the OCRP was developed by the Friends of Harbors, Beaches and Parks, (FHBP) to create an umbrella organization under which the property owners would continue to own but there would be coordination of activities such as habitat restoration, improved recreational opportunities, etc. In 1999, FHBP created a steering committee, comprised of members of all the stakeholders to further the planning and development. There has been some progress, but it has been slow because the various governments, while in favor of the idea, lacked staff and funds for projects. In early 2010, some members of the steering committee decided to form a new non-profit organization (the OCRP) that would facilitate obtaining entitlements to and restoring habitat within the Park.

The organization was incorporated in August, 2010, but the board members have considerable experience in operating non-profit organizations, fund raising and project management. Reaction from the other members of the Committee has been very favorable.

PROJECT PROPOSAL

OCRP proposes to begin a 'grow and kill' vegetation program on approximately 1 acre of property (Exhibit A) to prepare the area for planting southern tarplant.

This proposal is intended to be the first of a two step process to prepare the area for planting southern tarplant and is limited to two initial herbicide applications followed by a monthly application for the following three months and installation of a temporary irrigation system. The receiver site has been divided into two areas, Area 1 and Area 2 (Exhibit B), and the project will be executed as follows:

1. Treat areas 1 & 2 (Site Photos) with a EPA-approved, glyphosate-base, systemic herbicides such as Rodeo or Aquamaster by a firm licensed by the State of California. Five herbicide treatments will begin in June and be done monthly for the following three months.

2. Install an automatic, temporary irrigation system. The system will use reclaimed water provided by the City of Costa Mesa and will be independent, but complement the existing system.

3. Provide coordination with the City of Costa Mesa's contractor during the City's Phase II Fairview Park Wetland & Riparian Restoration project.

4. Provide periodic reports to PCR on the progress of the project.

OCRP proposes to provide all property, permits, equipment, supplies, labor and management necessary to accomplish the items identified above for the not-to-exceed sum of forty-eight thousand, two hundred, fifty dollars. ($48,250.00). Payment may be made by any of the following: a) lump sum upon contract execution; ,b) providing an initial deposit of 50% and balance paid upon completion of each task (detailed on the table below)[1]; c) providing an initial deposit of 50% and the balance paid in monthly installments. Since these costs are based on material quotations with an expiration date, OCRP's cost is valid until July 4, 2011

The cost above includes maintenance of the irrigation system and management of the overall project until December 1, 2011 or until a subsequent agreement with PCR and/or its clients has been executed, whichever occurs first.

[1] Fees for Task 1 will be paid based on actual number of grow and kill applications performed.

PROJECT BUDGET

Task	Description	Amount	Subtotal	Total
1	Grow and Kill - 5 applications	$2,730.00		
2	Survey	3,225.00		
3	Install Barrier Fence	2,000.00		
4	Irrigation System - Materials	12,000.00		
5	Irrigation System – Equipment	1,400.00		
6	Irrigation System – Labor	15,080.00		
7	Project Management	5,525.00		
	Sub Total		$41,960.00	
9	Administration (15%)		6,290.00	
	Total Project Cost			**$48,250.00**

NOTES

1. This budget reflects the following:

    a. Two herbicide applications in June 2011; $750.00 + $495.00 = $1,245.00

    b. Assuming September would be the last application; three monthly applications at $495.00 each = $1,485.00.

2. Foreman, equipment operator, and labor rates are based on California prevailing wage as of February 22, 2011.

3. Administration costs include insurance, office/storage rental, and office expenses such as phone, postage, reprographics, and bookkeeping.

4. As a non-profit organization, OCRP has no employees; therefore, project management will be contracted. This task includes, but is not limited to: securing contractors and other firms performing the work, preparation of contracts, inspection of work in accordance with project compliance, report preparation, and local government coordination. Project manager costs are based on 85 hours at $65.00 per hour.

5. In order to allow the project to complete all receiver site preparations prior to the seeding of southern tarplant in late 2011, the schedule assumes work will begin no later than June 2011. Should the approval of this proposal be provided after June 2011, site preparations may not be completed in time for seeding, resulting in either a delay in seeding to late 2012 or the implementation of adaptive management measures for weed control prior to seeding. Should adaptive management measures be necessary, such as hand pulling of weeds, additional labor and material costs will be incurred. It is estimated that these additional costs would be **$2,140** per day. Any additional costs would be billed on a Time and Material basis.

SITE PHOTOS

Area 1 - View to the west

Area 1 - View to the wast

Area 2 - View west from Placentia

Area 2 - View east towards Placentia

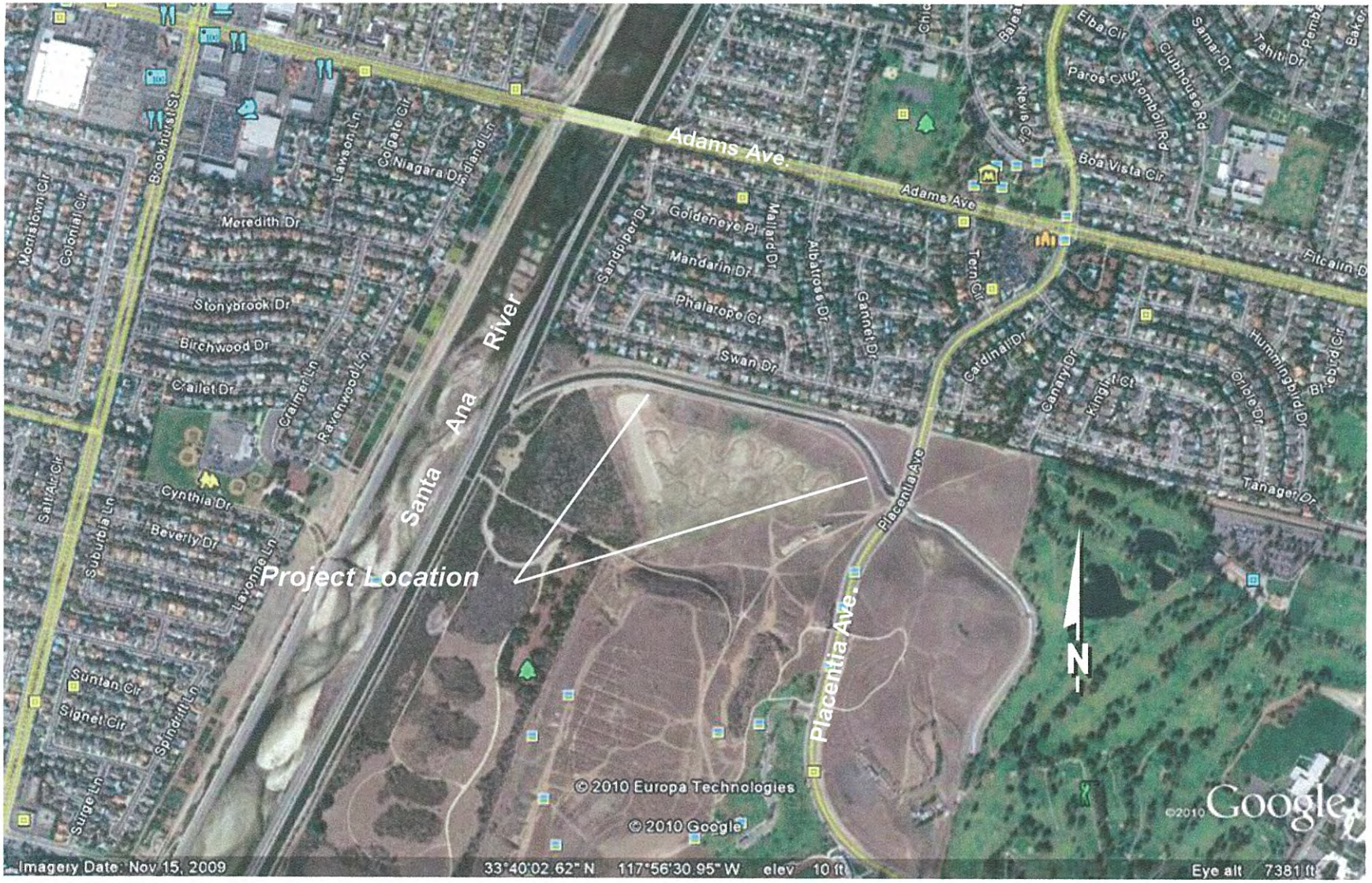

Exhibit A
Vicinity Map

Exhibit B
Area Locations